2 CENTS PAY NO MORE!

Chicago Daily Tribune

THE WORLD'S GREATEST NEWSPAPER

FINAL

VOLUME C.—NO. 280 C [REG U. S. PAT. OFFICE, COPYRIGHT 1941 BY THE CHICAGO TRIBUNE.] SATURDAY, NOVEMBER 22, 1941.—28 PAGES THIS PAPER CONSISTS OF TWO SECTIONS—SECTION ONE PRICE TWO CENTS IN CHICAGO AND SUBURBS ELSEWHERE THREE CENTS

AXIS TANK ARMY ENCIRCLED

U. S. WILL PAY ENGLAND'S FISH BILL IN ICELAND

Exports Put Under Lend-Lease.

BY JOHN FISHER.
[Chicago Tribune Press Service.]

Washington, D. C., Nov. 21.—A lend-lease agreement with Iceland which Secretary of State Cordell Hull signed today will in effect bail out Great Britain from her financial obligations to the North Atlantic base, it was learned tonight.

Thor Thors.

In signing the agreement Hull merely declared it was similar to others which have been arranged with countries resisting aggression and said that details, which he declined to disclose, will be worked out later.

Yearly Total May Be 20 Million.

Those "details," which already have been agreed upon in principle, provide an interesting chapter in current American-British relations.

The agreement may mean that America will pay up to 20 million dollars annually to Iceland to meet British contractural obligations.

Under the agreement, negotiated with Thor Thors, first Icelandic minister to the United States, whose credentials were accepted today by President Roosevelt, the United States agrees to pay Iceland for her fish and fish oil exports to Britain.

U. S. Cash to Foot Bill.

These products will be shipped directly to the British, with American cash footing the bill as a lend-lease item. The amounts advanced for this purpose will be in addition to 1 billion dollars in lend-lease funds already allocated to Great Britain for commodities, according to Roy S. Henrickson of the Surplus Marketing administration.

In exchange for the fish and fish oil the Icelanders were obligated to buy cereals, coal, machinery, and other goods from the British, but the British no longer are in a position—because, they say, of manufacturing and shipping facilities—to provide these materials.

Therefore the agreements between the British and the Icelanders will be annulled.

Benefit to Britain Shown.

The British benefit by getting their usual imports of Icelandic fish and fish oil and writing the cost on Uncle Sam's cuff. The United States pays dollars to Iceland which, it is hoped, will be used to buy American products.

Last week the administration announced its intention of negotiating a reciprocal trade agreement with Iceland, but this hardly is necessary in view of the secret arrangements already made. Officials said, however that some new "fancy" types of fish might be entered under a trade agreement.

Hjalmar Bjornson, an official of the agriculture department, has been delegated to make final arrangements in Iceland for the new agreement.

U. S. ARMY'S AIR CHIEF TO HELP BRITISH IN CAIRO

LONDON, Nov. 21 (AP).—Maj. Gen. George H. Brett, chief of the United States army air corps, is preparing to leave immediately for Cairo, Egypt, to speed delivery of United States warplanes which he said must bear the brunt of fighting in any prolonged Libyan campaign.

Winding up nearly six weeks of inspections and conferences with the RAF, Brett said large scale middle east air warfare would be a proving ground for American built craft against the German airforce. He predicted "Americanization" of all aircraft in that area.

Giving his impressions of two and a half months' study of war in the air, Brett said "the time of the stratosphere fighters and bombers is at hand" and the United States must aim at producing planes for higher altitudes.

Adm. Horthy, Hungarian Regent, Suffers Relapse

BUDAPEST, Hungary, Nov. 21.—Regent Adm. Nicholas Horthy, ill with influenza, has suffered a relapse, it was announced today. His condition was described as satisfactory.

NEWS SUMMARY of The Tribune

[And Historical Scrap Book.]
Saturday, November 22, 1941.

WAR SITUATION.

CAIRO—Main German tank forces trapped, say British. Page 1.
ROME—Titanic battle on in Libya, Italians admit. Page 1.
WITH BRITISH ARMY—U. S. tanks help crush Italians. Page 2.
NEW YORK—Report France may join with axis. Page 6.
BERLIN—Germans claim new advances before Moscow. Page 7.
KUIBYSHEV—Germans break thru defenses at Tula. Page 7.

DOMESTIC.

U. S. seizes 25 million dollar dam project from Oklahoma. Page 1.
America First unit demands all congressmen be forced to vote. Page 1.
Eleven wounded in strike violence at Pennsylvania mines. Page 4.
CIO chief charges $1 year men get fat contracts for their firms. Page 4.
Battleship Indiana, costing 70 million dollars, is launched. Page 5.

WASHINGTON.

U. S. to pay Iceland for her fish exports to England. Page 1.
Army and navy indorse law to break strikes. Page 4.
Welles urges U. S. to join new league and make it work. Page 5.

LOCAL.

Robber caught after running gun fight on north side. Page 1.
Christmas buying season gets off to a flying start. Page 3.
Most of Europe is opened to Christmas packages from America. Page 9.
Grand jury warns officials it knows gambling places. Page 11.
New head of boys' training school vows to weed out thugs. Page 11.
Opera "Carmen" to be presented on W-G-N tonight. Page 20.
Deaths and obituaries. Page 20.

SPORTS.

Northwestern battles Illinois; last for Zuppke. Page 17.
Notre Dame faces U. S. C.; bids for unbeaten season. Page 17.
Badgers face unbeaten Gophers before 51,000. Page 17.
Ohio State invades Michigan; seek title share. Page 17.
Fenger meets Tilden today for city championship. Page 17.
Hawks play Leafs tonight with league lead at stake. Page 18.

EDITORIALS.

Two Explanations of Mr. Roosevelt; The British Viewpoint; Red Hodgson. Page 12.

FEATURES.

Crossword puzzle. Page 4.
Society. Page 13.
Looking at Hollywood. Page 15.
Radio programs. Page 20.

CARTOONS.

Gasoline Alley, page 6; Little Orphan Annie, page 8; Terry and the Pirates, page 8; Smitty, page 10; Winnie Winkle, page 10; Dick Tracy, page 10; Moon Mullins, page 17; Smilin' Jack, page 18; The Gumps, page 19; Harold Teen, page 21.

COMMERCE AND FINANCE.

Seaway plan adopted by house group; fought by minority. Page 21.
Henderson asks more industries to freeze prices. Page 21.
Price control bill gets right of way on house floor. Page 21.
Steel making reduced further by coal strike. Page 21.
Draft law cuts U. of C. tuition revenues as costs climb. Page 23.
Want Ad Index. Page 23.

THE WEATHER

SATURDAY, NOVEMBER 22, 1941.

Sunrise, 6:49. Sunset, 4:24. Moon sets at 8:35 p. m. Venus is evening star. Mars, Saturn, and Jupiter are night luminaries.

CHICAGO AND VICINITY: Considerable cloudiness with little or no sunshine, becoming much colder Saturday afternoon or night, snow flurries Saturday night and early Sunday morning; Sunday partly cloudy and much colder with about 50 per cent sunshine; highest temperature Saturday near 40 degrees; lowest Sunday morning near 20 degrees; wind, south to southwest, 10 to 15 miles per hour, shifting to west to northwest, 20 to 25 miles per hour Saturday afternoon; humidity near normal. Outlook for Monday: Increasing cloudiness, continued rather cold.

ILLINOIS: [North] Considerable cloudiness, colder in afternoon; snow flurries ending by Sunday morning; Sunday partly cloudy and cold. [South] Increasing cloudiness, light rain southern section, colder; snow flurries northern section, light rain changing to drizzle or snow flurries southern section Sunday, ending by afternoon; much colder Sunday.

TEMPERATURES IN CHICAGO
For 24 hours ended 2 a. m. Nov. 22:

3 a.m.	33	9 a.m.	32	3 p.m.	36
4 a.m.	33	10 a.m.	31	4 p.m.	36
5 a.m.	33	11 a.m.	32	5 p.m.	35
6 a.m.	32	Noon	33	6 p.m.	35
7 a.m.	†31	1 p.m.	33	7 p.m.	34
8 a.m.	31	2 p.m.	35	8 p.m.	36

9 p.m.	36
10 p.m.	*37
11 p.m.	36
Midn't.	36
1 a.m.	36
2 a.m.	36

*Highest, †Lowest, ‡Unofficial, 7 p.m.-2 a.m.

For 24 hours ended 6:30 p. m. Nov. 21:

Mean temperature, 34 degrees; normal, 38 degrees; November excess, 52 degrees; excess since Jan. 1, 744 degrees.
Precipitation, none; November deficiency, .09 of an inch; total since Jan. 1, 33.86 inches; excess since Jan. 1, 3.69 inches.
Highest wind velocity, 26 miles an hour from the west at 7:10 p. m.

[Detailed weather report on page 23.]

U. S. TAKES OVER OKLAHOMA DAM; STATE MAY BALK

Governor Calls Act 'Dictatorial.'

(Picture on back page and map on page 2.)

Oklahoma City, Okla., Nov. 21 [Special].—The federal government today took from the state of Oklahoma control of the 25 million dollar Grand River dam in an unprecedented action which Gov. Leon C. Phillips, a Democrat, termed dictatorial and un-American.

Possession was taken by the Federal Works administration on the order of President Roosevelt "to prevent financial management difficulties of the Grand River Dam authority from interfering with full use of the power" for national defense.

This was the first time the President had exercised the emergency authority provided by the federal water power act of 1935, which permits the government to take such action when the President considers the safety of the nation demands it.

Gov. Phillips charged that the dam was seized "for the political jobs it will afford a bunch of broken down politicians."

"Mockery of Good Government."

"I have nothing but contempt," he said, "for this federal crowd which goes to such lengths for political patronage. It is a mockery of good government—a shocking violation of American principles.

"I never believed that such a thing as this could come to pass in this country. I think there are a lot of good people in our state and country who won't be happy under a dictator. We don't like dictators in Europe, in this country, or anywhere. However, the people of Oklahoma will go on paying taxes and practicing good government despite the Washington squandering for political purposes."

The governor said he doubted the President's authority to seize property under war powers when congress has not declared war, adding: "I may resist this un-American procedure at a later date."

Points to Coal Strikes.

"This federal crowd," Gov. Phillips added, "has seized Oklahoma's property in the name of national defense at a time when coal mines and other defense industries are shut down with strikes. The strikes continue because there is a sad shortage of courage in Washington to build this country's defenses."

The governor charged that the federal government appropriated Oklahoma's assets to offset the tremendous losses of the Tennessee Valley authority, a pet project of the President's, which Phillips termed "an extravagant failure."

The summary action shocked the five member state board of directors of the still-building project, coming as it did just after their board had been reorganized according to federal dictates. The dam authority was left without recourse, being precluded from issuing bonds to finance large outlays that may be needed for additional transmission and distribution lines.

Culmination of Long Battle.

The project, which is the longest multiple-arch dam in the world, was financed by loans and grants thru the Public Works administration to the state-created authority.

Almost since its inception in 1935, it has been beset by legal controversies. Among the difficulties cited by the Federal Works administration was the long argument between federal officials and Gov. Phillips over the flooding of highways. The governor called out state troops to take charge of the property at the height of this controversy in 1940.

Seizure of the project was recommended to President Roosevelt by John N. Edy, acting FWA administrator, with the federal power commission and the war department concurring in the recommendation.

The FWA announcement said the project's power will be used for making aluminum, magnesium, smokeless powder, TNT, and DNT; for airplane assembly lines, and bomb and shell loading plants, as well as for 50 army camps and other defense activities.

Total average net paid circulation
OCTOBER, 1941
DAILY in excess of 1,000,000
THE CHICAGO TRIBUNE

HE SEEMS TO HAVE A WEAKNESS FOR THOSE NAPOLEON HATS

Copyright, 1941, by The Chicago Tribune.

Demand Every Congressman Vote on Issues

Los Angeles, Cal., Nov. 21 (AP).—With the slogan "Army discipline for congress! No tricky pairings! No deserters!" southern California members of the America First committee demanded today that every member of congress be required to vote on important defense legislation.

Mrs. Lillian Pascal Day, legislative chairman of the Lincoln Heights chapter of Los Angeles, released a resolution addressed to Sen. Harry F. Byrd and Rep. Adolph Sabath as chairmen of the rules committees of the two branches of congress.

The resolution stated in part:

"If one of our beardless high school $21 a month draftees goes AWOL [absent without leave], he also goes to jail. If in war he deserts, he is stood up against a wall and shot.

"Draw Salaries for Desertion."

"But our $10,000 a year representatives in Washington may desert their post of duty without voting to decide the most calamitous crisis in the history of our nation, when a single vote may turn the tide to death and ruin for millions—and not even be called to account. They even draw salaries for desertion!

"In the neutrality [repeal] count a scant majority of 18 carried us toward war. Yet 26 of the house membership . . . did not vote. [The letter also said nine senators did not.]

"Our unfaithful public servants should be forced under army penalties to stay on the job and vote! . . .

Point Out They're Exempt.

"Surely our agents in Washington, themselves safely exempt from fighting the wars they make, can stand the strain of a public 'yes' or 'no' when our dear sons and our beloved America face rescue or ruin by the decisions of our last line of defense, the congress. . . ."

Mrs. Day said several clubs and other America First chapters in southern California had formed army-discipline-for-congress committees.

High Fascist Gets Prison Term for Hoarding Food

ROME, Nov. 21.—Giuseppe Montagano, an official of the ministry of corporations and a former member of the Fascist hierarchy, was found guilty today of hoarding foodstuffs, including 80 gallons of olive oil. He was sentenced to 18 months' imprisonment and a 5,000 lire fine. The prosecutor called Montagano's deed "a dangerous attempt at the economic resistance of the nation."

MOVIE UNION STUCK FOR $50,000 EXPENSE OF BIOFF'S DEFENSE

New York, Nov. 21 [Special].—The International Alliance of Theatrical Stage Employés will pay the costs of the legal defense of George Browne and Willie Bioff, ATASE officers who were convicted of extorting almost $1,000,000 from the film industry, it became known today.

Richard F. Walsh, newly appointed president of the union, said it would be required to meet Browne's and Bioff's lawyers' bill in compliance with a by-law adopted by the AFL convention.

The union's responsibilities will cover the defense up to the two men's conviction, when they resigned as officers, he said. These defense costs were estimated at $50,000 to $75,000. Asked if this by-law had not been rushed thru the June, 1940, convention by Browne while Bioff was serving a sentence in Chicago for pandering and was awaiting trial on income tax evasion charges, Walsh said he did not know.

British Re-enforce African Port Near Dakar, Say Nazis

New York, Nov. 21 (AP).—A German radio broadcast heard here today said strong British reënforcements were arriving steadily at Sierra Leone on the west coast of Africa south of the French port of Dakar. The broadcast said six British warships were in the Sierra Leone port of Freetown and that bombers and ground personnel were being taken ashore there.

20,000 Philippine Soldiers to Be Added to U. S. Army

MANILA, P. I., Nov. 21 (AP).—Twenty thousand officers and men comprising eight infantry and six artillery regiments will be inducted into the United States army Monday, headquarters of the far east command announced today.

U.S. General Reaches India for an Indefinite Stay

NEW DELHI, India, Nov. 20 (AP).—[Delayed.]—Brig. Gen. Raymond A. Wheeler, head of a United States near east mission, arrived today for an indefinite stay in India.

Hostage Ducks Police Bullets; Bandit Caught

(Picture on page 3.)

There were 10 customers at the bar in the tavern at 1126 Wilson avenue at 9 o'clock last night. Leo Harris, behind the counter, was serving drinks. A stranger entered, displayed a pistol by way of introduction, fired once into the wall, and ordered every one into the back room. There he took their money.

Henry Schram.

At that moment Patrolman Walter Widdholm walked past, glanced in the window, and observed that despite the hour there was no one in sight. He entered, gun in hand, just as the holdup man and Harris emerged from the back room.

Grabs Customer as Shield.

The robber and Widdholm saw each other at the same time. Widdholm fired at the gunman, who fled back thru the customers, hastily grabbing Henry Schram, 47 years old, to shield him, and ran out the back door. Widdholm, his progress slowed by the excited patrons, struggled out the door into Clifton street in time to see the bandit and the frightened Schram climb into the robber's car.

Going south in Clifton street was a squad car containing Policemen Erwin Smith and Jerry Cortopassi. They saw the excited crowd and the robber's getaway. They tried to force the bandit's car to the curb, but it bounced off a parked car and got by.

Cortopassi turned around. The two cars raced up Clifton to Broadway, north in Broadway to Leland, swerved into Leland, and sped west in Leland to Dover street, where Smith fired.

Crashes Into Building.

The bandit swerved the machine and continued north in Dover to Sunnyside, Smith and Cortopassi firing. At Sunnyside the car jumped another curb, crashed into a building and halted. Smith and Cortopassi slid to a stop, leaped out and grabbed the driver. Crouched on the back floor, where the gunman had shoved him, was Schram, whose home is at 4424 Sheridan road, tightly clutching his hat and keeping his head down.

The robber gave his name as Leroy Pender, 23 years old. He was taken to the American hospital for treatment of a bullet wound in one finger. Five bullet marks were found in the car, one of them in a tire.

BRITISH REPULSE 3 NAZI EFFORTS TO ESCAPE TRAP

Fight Rages Below Tobruk; Expect to Lift Siege Soon.

(Map on back page.)

CAIRO, Egypt, Nov. 22 (Saturday) (AP).—The British imperial army has encircled large units of the German motorized forces in the Libyan desert below Tobruk, a general headquarters spokesman announced early today, and its lines are holding fast against repeated counterattacks intended to break the trap.

Three times the Germans, smashing with waning power in an effort to get thru the circle, were reported beaten back.

By last night, the British military spokesman estimated, Nazi Gen. Erwin Rommel had lost half the tanks he had put into action.

130 Tanks Lost Previously.

In two battles Thursday—the forerunners of the encirclement—the Germans lost 130 tanks. Now, it was stated authoritatively, their losses are approximately three times those of the British.

All this was definitely a major collision between the principal forces of the axis and British desert armies. The main battle was joined some 45 miles west of Fort Capuzzo, on the Egyptian-Libyan border, it was stated. The British said dispatches sent from the front as late as yesterday afternoon reported it was going "very well" for the British.

Battle Near Tobruk.

Size of the encircled German force was not disclosed, but the Nazis were believed to have had at least two armored divisions in the Tobruk-Capuzzo area.

They were trapped by a force which struck from Sidi Omar toward the northwest, roaring along the high desert plateau to by-pass the besieged port of Tobruk. (A BBC broadcast said the fighting had swept to within two miles of Tobruk.)

This drive cut the main German armored forces in two. The larger part of the German force was isolated to the north and east of the British column. Its counterattacks were made in an effort to break thru westward to the main supply bases and join the smaller part of the armored force and Italian tank units. But the British column held fast.

Seize Rezegh Airport.

The military spokesman said units of this column had taken the Rezegh airdrome, which is 20 odd miles southeast of Tobruk, and were less than a day's march from the "vast Libyan airdrome of El Adem."

[Since El Adem, 20 miles south of Tobruk, is only about 15 miles from Rezegh, the spokesman apparently was referring to infantry rather than motor forces when he mentioned a day's march.]

Fifty axis pilots and their ground staffs were still on the air field when the British arrived. They were rounded up before they knew what was going on, it was stated.

Bent grimly on utter annihilation of the axis armored weapons, the 8th army of Gen. Sir Alan Gordon Cunningham swept Thursday into action against parts of two German divisions—both in the sands near Rezegh and at a point eastward toward the Egyptian border town of Sidi Omar. In both cases, the British command declared, the Germans fell back, their armored striking power battered and shredded.

Claim 57 Italian Tanks.

Added to the 57 tanks which the Italian Ariete division now is said to have lost in another and preliminary engagement Tuesday and Wednesday, the total of axis tanks specifically reported smashed in three days of fighting has reached 187. In addition, the Germans were said to have lost 33 armored cars yesterday.

[According to the best available information, an axis armored desert division has about 350 tanks. Thus the two German and one Italian divisions on the scene appear to have taken about an 18 per cent loss.]

"The battle in Cirenaica was joined in earnest Thursday afternoon," said yesterday's communique. In brief, this was the story it told:

The hot fight at Rezegh resulted in the loss of 70 German tanks and the 33 armored cars, and the Germans left several hundred pris-

'TITANIC BATTLE' WRACKING LIBYA, ITALIANS ADMIT

ROME, Nov. 21—A titanic battle—"the duration of which is not to be foreseen"—has burst in full fury in the Libyan desert with the British hurling everything in their arsenal by land, air, and sea at axis forces, Fascist war correspondents reported from the North African front tonight.

This account received by Stefani came after dispatches to this official Italian news agency had asserted an Italian armored division had fought the British to a standstill. It stressed that the axis forces were up against opposition superior to anything yet encountered in North Africa. No results of today's fighting were given.

"Turned Tables" on British.

In a recapitulation of operations, Stefani said the British, after intense preparation, began "a march to draw near" the Sidi Omar zone, on the Egyptian-Libyan border south of Sollum, last Tuesday with motorized and armored forces but were held in check by Italian artillery.

On Wednesday afternoon it said the real battle began with the British forces contacting the Fascist Ariete division. The news agency said this operation was aimed at surrounding the Italians but that the latter, by a daring counterattack, surrounded and destroyed part of the British forces and put the rest to flight. A renewal of the British attack yesterday was reported "promptly broken up."

[The British dispatches claimed 57 tanks of the Ariete division had been destroyed.]

The news agency accounts added local detail to Italian and German communiques which reported, in general, that the axis armies were counterattacking with success.

Claim Many Tanks Destroyed.

Rome reported that "Italian and German motorized and armored troops, after having firmly sustained new attacks by the enemy, passed to the counterattack and repelled armored formations, destroying numerous tanks and capturing prisoners." It added there were "violent artillery duels" at Tobruk, holdout British garrison behind the axis lines.

The German communique was even more terse as to land action, saying: "The counterattack by German and Italian troops is continuing. German destroyer and dive bomber planes dispersed British tank and motor vehicle concentrations on the Libyan-Egyptian border."

Bomb British Behind Lines.

Air operations, it added, were carried behind the British lines to Matruh, which was declared bombed heavily.

The Italian communique acknowledged RAF raids on Tripoli and Bengazi, as well as others on Naples, Brindisi, and Messina, in the homeland.

In Ethiopia, the Italians reported increased British pressure on tattered Fascist garrisons making a last stand in the northwestern Gondar zone.

oners in British hands as they withdrew.

Describe Two-Day Battle.

Between this sector and Sidi Omar, another British armored force clashed with German motorized units coming from the coast near Bardia and Gambut. Here the Germans on the first day of the battle, Wednesday, lost 26 tanks and the British lost 20; Thursday morning action again was closed and the Germans fled back toward the northeast after losing 34 more tanks.

Dispatches from the field indicated that this German force consisted originally of at least 100 tanks which tried to drive a wedge between two British armored forces, one of which is composed largely of American tanks. That the American machines in their first test came up to all expectations was attested by the official story of the battle.

The Italians first encountered by British cruiser tanks at Bir El Gobi, south of Rezegh and about 50 miles inside Libya, appeared to have fallen well back.

Report Tightening of Trap.

In the stretch between the coast at Halfaya (Hellfire) pass and Sidi Omar, along the Egyptian border, entrenched axis forces again were being pressed frontally while a British tank column behind the Germans' backs was reported making steady progress northward, drawing the lines of a trap.

Elsewhere on the 140-mile front, last night's announcement said there were deep penetrations by British armored and mechanized forces in a number of directions—every one of them a menace to the main axis communication lines.

The communique gave British bombers particular credit for support of the armored units in the Rezegh battle and reported "great success" in a raid on a German dive bomber base.

The main central force of the British offensive into Libya was driving on last night past Tobruk over the high plateau just to the south, military headquarters announced, and a lethal arm thus apparently was stretching out to envelop all the axis forces between there and the Egyptian frontier.

Juncture with Tobruk Near.

Lesser imperial columns swinging off to the north from the main line of the advance were at the same time reported making or about to make a junction with Tobruk itself, which since April had been under axis siege, to complete a second and local entrapment of the German and Italian troops which so long had kept the garrison at bay.

Still farther to the south, Sir Alan's left, which had sprung initially from the far southern end of the British line around Giarabub, was beating forward thru the desert silences, swinging out in vast loops across the wastelands.

From his right, which had sprung at Halfaya pass not far from the Mediterranean shore, there was little news and in view of the advance approaching 90 miles made at his center beyond Tobruk it was believed that the bulk of the right wing might skirt the Sollum-Halfaya zone and then drive in behind it.

Ahead of the British ground forces, the RAF loosed its bomb loads all the way to the extreme west of Libya. Hit among other axis points were Derna, Bardia, Bengai, and Tripoli.

OIL COMPANIES REJECT MEXICAN PAYMENT OFFER

New York, Nov. 21 [Special].—After a lengthy meeting held here today, the oil companies whose properties in Mexico were seized in March, 1938, announced thru W. S. Farish, president of the Standard Oil Company of New Jersey, that they could not accept the Mexican government's oil settlement proposal which the state department in Washington had approved on Nov. 19.

In two letters to Secretary of State Cordell Hull, the oil companies previously had rejected the proposed settlement, which was first given to them for consideration on Oct. 2.

In these letters, sent Oct. 8 and Nov. 13, Farish said today, the companies explained in detail why they could not accept the proposal. The action today, it was explained, was merely a reaffirmation of the position.

U. S. Seizes Dam

(Story on page 1.)

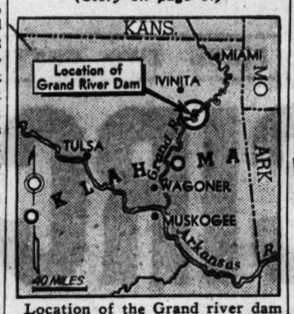

Location of the Grand river dam in Oklahoma, which was taken over yesterday by the federal government.

5 CONGRESSMEN GO TO SCOTLAND ON WAR JUNKET

[Chicago Tribune Press Service.]

LONDON, Nov. 21.—The five Republican American congressmen who are visiting Britain, left for Scotland tonight after a day touring war damaged areas of the city and suburbs under the guidance of Sir Edward Evans, London civil defense commissioner. They saw a movie of the London fire blitz and a demonstration by firefighters.

The congressmen said they were "astonished" at the damage and Rep. Melvin Mass [Minn.] was quoted as saying that he "hadn't the slightest idea that London had been thru what I have seen today."

In Scotland the congressmen will tour shipyards and arms factories and inspect units of the Polish army before returning to London Sunday night.

[The other members of the junket, which is being financed by PM, New York interventionist newspaper owned by Marshall Field, are Representatives William S. Hill (Colo.), W. Sterling Cole (N. Y.), Joseph C. Baldwin (N. Y.), and Richard Gale (Minn.).]

PANAMA DENIES JAPS MADE 2D TRADE PROTEST

PANAMA CITY, Panama, Nov. 21.—The report yesterday from Tokio concerning a strong note of protest to the government of Panama demanding indemnity for Japanese merchants whose shops have been closed may have been made for home consumption, it was reported today. The foreign office here announced that it has not received a second note of protest from Japan.

A foreign office communique says that only one communication has been received in which the Japanese government insisted on demands that were made earlier concerning the application to Japanese subjects of the law nationalizing certain businesses. This evidently refers to the protest the government of Panama refused to consider because of the violence of its language, as the communique adds, "the latest communication is not a note of protest nor is it couched in terms offensive to the government of Panama but, on the contrary, is a respectful and courteous message."

King George of Greece Postpones Visit to U. S.

Washington, D. C., Nov. 21 (AP).—The state department announced today King George of Greece had postponed his proposed visit to the United States. No new date for the king's visit has been set, but the announcement said details would be announced later. The king originally planned to visit this country in December.

2 Chicagoans Win Wings with Canadian Air Force

OTTAWA, Ont., Nov. 21 (AP).—Two Chicagoans today received their wings in royal Canadian air force graduation exercises. They are Donald Aldrich and R. E. Stageman.

DIES AFTER PUSHING CAR.

Roy Gilmore, 47 years old, 3534 Lake Park avenue, died in his home yesterday after helping shove his stalled automobile into a garage.

57 ITALIAN TANKS ARE BRUSHED BY U. S. MACHINES

Writer Says American 'Tools' Aid Libya War.

BY EDWARD KENNEDY.

WITH THE 8TH BRITISH ARMY IN LIBYA, Nov. 20 [Delayed]—(AP)—Speedy American and British tanks manned by imperial gunners crushed 57 Italian tanks of the Ariete division Tuesday and Wednesday at Bir El Gobi, 50 miles inside Libya, while a major battle with German motorized units was getting under way northwest of there.

The collision with the Italian units was the first big test of American equipment, but it still was impossible to determine exactly how the United States tanks stood up in the fight. American observers were accompanying the British drive.

Tomahawk Planes Prove Effective.

A 45 to 5 aerial score was chalked up in favor of American and British planes fighting over the barren Libyan stretches up to last midnight. The swift Curtiss planes, renamed Tomahawks by the British, especially were effective, it was said.

The Germans were reported having difficulty in sending reënforcements to Libya from Crete and southern Italy because of torrential rains which washed out landing fields, and also because of steady British bombings.

The thunder of the conflict can be heard from this desert post where I am writing this dispatch. Black columns of smoke shoot up on the horizon where the British artillery is putting down a heavy barrage.

British aerial supremacy is manifest here, but Nazi pursuit planes also have appeared in the last hour in hurried ground strafing operations.

British Air Supremacy Seen.

Long lines of American and British bombers roar overhead nursed by fighter escorts. They have been pounding the axis forces in the path of the British ground troops.

Here, apparently, is the air supremacy which the British have so long desired and never had. It is the Greek campaign in reverse this time.

I visited Air Vice Marshal Arthur Coningham in his mobile desert headquarters and found the Australian well satisfied with the results thus far. One of his big problems is moving his ground establishments and equipment ahead fast enough to keep up with the land forces.

Tons of bombs have been dumped on Derna, Bardia, Sollum, and all axis held points east of Tobruk since the offensive began Tuesday morning, and the RAF also is reported to have ranged far to the west on the Libyan "hump" to attack Bengazi and the road leading to El Agheila, where axis reënforcements are on the move.

Many Nationalities in Fight.

British, South African, New Zealand, Australian, and "Free French" pilots participated in these attacks.

A famous Scottish regiment was given the job of tackling the firmly entrenched Nazis in the Sollum and "Hellfire pass" area on the coast at the junction of the Libyan-Egyptian borders.

British and Indian troops were reported drawing a noose around an Italian infantry concentration near Sidi Omar, 25 miles to the south. It was below Sidi Omar that the central British spearhead broke thru en route to Tobruk.

Normal weather now has returned to the desert with temperatures exceeding 80 degrees at midday, and below 40 during the night.

Michigan Trusty Strolls Away from Reformatory

Ionia, Mich., Nov. 21 [Special].—Carl Kirk, 20 years old, escaped from Michigan reformatory today by walking away from the prison dairy barn, where he worked as a trusty. Kirk, who was serving a one to five year sentence from Pontiac for auto threft, was paroled last March but was returned in July for parole violation.

Radio Program Aids 'Smokes for Yanks'

(Story in adjoining column.)

[TRIBUNE Photo.]

Members of cast and other officials of "Wings of Destiny" radio show which is boosting "Smokes for Yanks" campaign. Left to right: Betty Arnold, Niles MacVey, tobacco sales manager; Henry Hunter, Del King, Monte Randall, Mel Williamson, and Dorothy Robinson.

RETIRED FEDERAL JUDGE J. W. DAVIS QUITS UNDER FIRE

Washington, D. C., Nov. 21 [Special].—J. Warren Davis, 74 years old, retired federal judge of the 3d Circuit Court of Appeals in Philadelphia, has resigned, and impeachment proceedings against him will be dropped, it was said tonight in informed administration circles. The resignation, said to be on President Roosevelt's desk, will be accepted, it was added.

Judge Davis twice had been tried before federal juries which disagreed and declined to convict him on charges of conspiracy to obstruct justice in connection with alleged loans made by William Fox, the former movie magnate. Because of this, Attorney General Francis Biddle announced that the indictments would be nolle prossed, but he asked the house judiciary committee to institute impeachment proceedings against the jurist, who received $12,000 a year salary.

Charges against Judge Davis alleged he had accepted $27,500 in two unsecured loans from William Fox in return for favorable decisions in connection with the Fox bankruptcy litigation. Fox pleaded guilty and was sentenced to serve a year and a day in a federal penitentiary and paid a $3,000 fine on a charge of conspiracy to obstruct justice and defraud the government.

COURT FREES CHALLENGER OF 3 POLICEMEN

A $100 fine against Andrew Tiedemann, 3124 Southport avenue, was suspended yesterday by Judge Edward Luczak in Town Hall court after Dr. David B. Rotman, head of the Municipal court behavior clinic, reported that there is nothing wrong with Tiedemann that abstinence from liquor won't cure. Tiedemann, a stationary engineer, was arrested in his home Nov. 2 after holding three policemen at bay for half an hour with a rifle while he lectured them on the thesis that a man's home is his castle. Police, who had been called on a report of a disturbance, said he had been drinking.

TIME TO SEND YANKS SMOKES FOR CHRISTMAS

Deposit Boxes Scattered Thruout Chicago.

"Smokes for Yanks!"

They were rolling in yesterday from Chicagoans who responded to the call to make their gifts in time that they may reach the boys of the nation's armed services before Christmas.

There still is time to send your check or your Christmas present to the boys on patrol duty in the Atlantic and on guard at the American bases from Iceland to the Caribbean area. But don't delay. If you're going to give, why not today?

The seven Chicago department stores of Sears, Roebuck & Co. announced yesterday that they are cooperating in the movement, with "Smokes for Yanks!" boxes ready to receive gifts.

Tobacco Firm Makes Gift.

Members of the "Wings of Destiny" radio cast and their sponsor, the Brown & Williamson Tobacco corporation, contributed one of the largest gifts of the campaign yesterday, Wings cigarets enough to make many a lonely soldier and sailor happy at Christmas time.

Illinois Central post, American Legion, made a cash gift, and Commander Sam E. Naffer promised cooperation of the members in collecting cigarets.

A boy 19 years old, the son of an AEF veteran who died recently from the effects of a gas attack in France, pledged a carton of cigarets and said that he would enlist his friends in the movement because he knew so well the pleasure that gifts of cigarets had brought to his father.

Ald. Bernard J. O'Halloran [18th] asked for a "Smokes for Yanks!" box to place in his office at 1533 West 79th street so his visitors may have an opportunity to share in the giving.

Merchants thruout the Chicago metropolitan district telephoned requests for the "Smokes for Yanks!" boxes with their red, white, and blue posters. Bowling alley proprietors, informed by bowlers that they wish to celebrate victories with "Smokes for Yanks!" contributions, installed receiving stations.

Many Gifts in Cash.

Many of the cash gifts received were $1—in the spirit of the campaign, for it is hoped that the gifts will come from every Chicagoan. Many givers are dropping a package of cigarets, tobacco, or cigars in the boxes each time they buy one for themselves. Others have taken up the slogan—"A package a week."

The smallest gift is as welcome as the largest, and every one of them will make a faraway soldier or sailor happy at Christmas time.

Checks should be sent to Chicago Tribune Charities, Inc., Tribune Tower, Chicago. Cash or gifts of cigarets, cigars, and tobacco may be brought to The Tribune public service bureaus in Tribune Tower or in the loop at 1 South Dearborn street. Packages of cigarets and tobacco may be dropped into the hundreds of collection boxes to be found everywhere in Chicagoland.

"Smokes for Yanks!"

DOUBT CONFESSION BY LABORER THAT HE WRECKED TRAIN

Susanville, Cal., Nov. 21 (AP).—A railroad section hand's purported assertion that he wrecked the streamline train City of San Francisco more than two years ago left Sheriff Olin S. Johnson dubious tonight that a solution was near in the derailment which killed 24 persons and injured 108 others.

Scene of action in train wreck and subsequent arrest.

Sheriff Johnson said C. Alexander, 24, told him he wrecked the Southern Pacific passenger with robbery in mind, but fled in fright at hearing the screams of the injured and dying.

"He still sticks to his story after 18 hours of questioning, but I'm beginning to have my doubts," the sheriff said.

Alexander was arrested last night on charges of being drunk and disorderly. He was being questioned in routine fashion about his previous activities when, the sheriff said, he told a story of wrecking the train.

The $2,000,000 City of San Francisco was derailed on a westbound trip near Harney, Nev., Aug. 12, 1939. Railroad and official boards of inquiry held later that a deliberate plot, in which a segment of rail was disconnected from the track, caused the wreck.

Chicago Daily Tribune.
THE WORLD'S GREATEST NEWSPAPER

Vol. C. Saturday, Nov. 22. No. 280

Published daily except Sunday at Tribune Tower, 435 North Michigan avenue, Chicago Illinois.
The Tribune company, publishers.
MAIL SUBSCRIPTION PRICES:
Mail subscription price in Illinois [outside Chicago], Indiana, Iowa, Michigan, and Wisconsin: Daily Tribune only, $5.00 per year; with Sunday Tribune, $12.50 per year.
Zones 3 and 4 in states other than Illinois, Indiana, Iowa, Michigan, and Wisconsin: Daily Tribune only, $7.50 per year; with Sunday Tribune, $15.00 per year.
Zones 5, 6, 7, and 8, inclusive, Canada and Mexico: Daily Tribune only, $12.00 per year; with Sunday Tribune, $19.50 per year.
Foreign: Daily Tribune only, $25.00 per year; with Sunday Tribune, $42.00 per year.
Entered as second class matter May 14, 1903, at postoffice at Chicago under the act of March 3, 1879.

HALT WAR DRIVE IN UNPREPARED NATION: MUNDT

Congressman Karl E. Mundt [R., S. D.] addressed an audience last evening in Kimball hall, declaring that the time has come for agitators to stop rocking the boat in this country and to stop trying to promote an AEF headed for foreign battle fields.

"The President," Mundt continued, "now has obtained from congress every decision he has demanded and every dollar he has asked for. The President and the country now should follow a short of war program.

"It is time for propaganda groups to quit trying to stampede the President and the congress into a war we are not prepared to fight."

Andes Candies

VANILLA NUT NOUGAT

Nougat fans will say this is scrumptious! It's so creamy and delicious — and won't stick to the teeth, because it's made with lots of pure egg white and rich cream. Full of pecan nutmeats — and chocolate coated! 44c LB.

ANDES SANDRA ASSORTMENT

Everybody's idea of a grand selection — fresh, choice quality candies that taste like more! Creamy, chewy and hard-center chocolates, caramels, bonbons and many other delicious pieces. Special! 2 LBS. $1

Mail Orders to 4430 North Clark Street, Chicago
Add 10c a Pound Extra for Packing and Shipping

In Candies—It's Andes

50 SHOPS IN CHICAGO AND SUBURBS
See Phone Book for One Nearest You

NEW O-G SHOES for MEN

guaranteed

for FIT and WEAR!

Very Specially Priced

$4.35

THEIR O-G TRADE-MARK IS THE FINEST IN MEN'S SHOES

A grand collection of high-quality shoes of impressive character. Choice of many styles...with leather or crepe soles. Note their new, bigger perforations...and heavier soles!

SIZES AA to D 5 to 14

MEN! GIVE HER O-G HOSIERY!

MAIL ORDERS FILLED

O-G charge accounts opened in any O-G Store, by phone or mail

O'CONNOR & GOLDBERG

205 STATE ST., South, at Adams • 59 MADISON ST., West, near Dearborn
4616 SHERIDAN ROAD
3300 LAWRENCE AVE.
835 63rd STREET, EAST
4040 W. MADISON ST.
1265 MILWAUKEE AVE.
1147 LAKE ST., OAK PARK
6348 HALSTED ST., SOUTH
3225 ROOSEVELT ROAD

O-G STORES FOR MEN OPEN TUESDAY, THURSDAY AND SATURDAY NIGHTS

See these shoes in the New O-G Store at 1147 Lake St., Oak Park

These coats are $59.50

$79.50 and $89.50
ROTHMOOR & BRUCEWOOD COATS
in a great after Thanksgiving sale at
$59.50

with silver fox, Persian lamb cross fox & costly mink

$100 and $115 QUALITY COATS $79.50

$125 and $135 LUXURY COATS $99.50

Sizes 12 to 46, 33 to 45—jr. sizes 9 to 15—5th floor

MAURICE L ROTHSCHILD
State at Jackson

THE NEIGHBORS By George Clark

"I know—YOUR mother reared five kids with less bother. Don't keep repeating that, any one can tell it by your manners!"

NEW ARMS ORDER LIST GIVES CITY COLD SHOULDER

Ten Other Districts Get Twice as Much.

BY HAL FOUST.

The Chicago metropolitan area continues to lag far behind other industrial districts in the award of contracts for armament production. Figures made public in Washington yesterday, covering the period from June, 1940, to Oct. 1, 1941, reported 10 other manufacturing areas as having from twice to nearly 17 times as much munitions business per industrial worker as Chicago received.

Chicago's Motto.

The adverse news spurred a campaign by THE TRIBUNE to get more contracts and new industries from the defense and lend-lease program to ease "priority unemployment" that is a threat against 70,000 workers and 3,500 small plants in the six county industrial area here.

Chicago Listed at Bottom.

From the report released by the Office of Production Management, the table below was prepared. The cities listed identify industrial districts as outlined by the United States department of commerce. The "total contracts" column shows thousands of dollars [three ciphers omitted]. The "per worker" column was calculated from the latest authentic census of industrial wage earners [1939]. The "per cent" column indicates the advantage over Chicago of the various industrial districts in the volume of their armament contracts per industrial wage earner.

Area—	*Total contracts.	Per worker.	% comparison.
Seattle	715,462	19,413	1,693
Los Angeles	1,403,313	11,103	968
Baltimore	627,048	5,980	517
Buffalo	540,208	5,696	497
San Francisco	410,035	5,389	468
Indianapolis	163,999	4,223	368
Detroit	945,052	3,158	275
St. Louis	392,153	3,092	270
Boston	784,416	3,050	266
Cleveland	328,198	2,333	204
Philadelphia	611,944	1,902	166
Milwaukee	137,716	1,390	122
Chicago	544,401	1,146	100

*Total contracts in thousands of dollars.]

Chicago, according to its industrial leaders, is capable of handling a larger portion of the administration's multi-billion dollar munitions business, which has only begun. As a potential national armament center, its advantages include its inland location, its world's greatest network of railroads, highways, and waterways, its accessibility to raw materials and to fuel, and its largest reservoir of skilled labor in America with an envied record of employer-employe relations.

Fear Small Plant Closings.

Chicago, according to these same industrial leaders, must fight for more war contracts and new war industries to halt a migration of its resident artisans, to keep its numerous and varied small plants from closing their doors, and to equip the city for competition with other cities during a world economic slump that is expected to succeed the war.

"At present," said Whipple Jacobs, president of the Belden Manufacturing company and a member of Mayor Kelly's committee on defense production, "there is not sufficient armament business in Chicago to absorb its available production facilities. This volume must be increased.

"The present policy of the OPM is creating the very shortages which the office is attempting to eliminate. In a struggle for self-preservation, users of material are accumulating as much as possible because of the constant changing of priority orders and the continual propaganda of increasing shortages.

Asks Honest Statement.

"A free market would create both increased supply and decreased demand without the pressure and confusion of rules, regulations, and complicated reports. The government must trust private industry and at regular intervals give it a simple and honest statement of the exact status of 'scarce' materials."

RUBBER STAMPS REPEAT STORY OF ARMS BOOM

There's a minor boom in rubber stamps these days as a result of the preparedness program.

Officials of Horder's, Inc., reported hundreds of orders have come from contractors who want stamps reading "Due to increased cost of materials we are obliged to make slight advances . . ." or "We conditionally accept your order subject to government regulations . . ." and many other types. Most of the stamps are made on special order, officials explained, but some are produced in quantity.

An ironic touch is that the rubber for the stamps is rationed. So far, say the Horder representatives, there has been enough to fill demands but there's no telling how long the present supply will last.

France to Grant 15 Year Monopoly on News Reels

VICHY, France, Nov. 21.—Authorization for the government to grant a 15 year monopoly on news reels for France and countries under French sovereignty was decreed today. The monopoly will exclude American and other foreign and French film companies from competing with the company which receives the concession.

2 Bombs Hurled at German Library in Paris, Berlin Says

New York, Nov. 21 (AP).—Two young men threw two bombs today at the German library on Boulevard St. Michael in the "Left Bank" quarter of Paris, the German raidio said. French policemen fired at the men, the report said.

Armament Activity

(Story in adjoining column.)

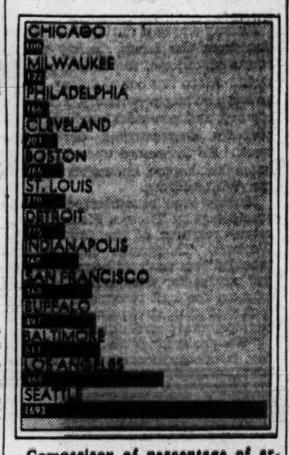

Comparison of percentage of armament contracts for each industrial worker awarded to Chicago and to other cities.

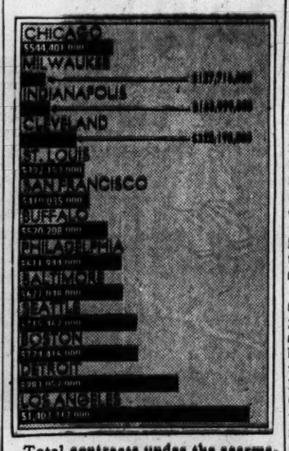

Total contracts under the rearmament program which Chicago and other large cities have obtained.

MORE ARMAMENT ORDERS AWARDED TO CHICAGO FIRMS

United Specialties company, Chicago, has been awarded a contract for manufacture of $291,133 of hose clamps for military use, the war department announced yesterday. Other Chicago companies receiving orders included:

Roseman Tractor Mower company, Evanston, lawn mowers, $949,300; Witsil Manufacturing company, hose clamps, $75,801; American Automatic Electric Sales company, telephones, $94,300, and central office equipment, $89,308; Teletype corporation (for manufacture at Detroit), teletype sets, $19,632, and Zenith Radio corporation, frequency meter sets, $85,984.

Other companies in Illinois receiving war department contracts included:

Belleville Shoe Manufacturing company, 20,000 pairs of leather soled service shoes, $75,800; Elgin National Watch company, navigation watches, $146,169; Lyon Metal Products, Inc., Aurora, furnishing and installing steel shelving at Fairfax Aircraft Assembly plant, Kansas City, $65,899; Woodward Governor company, Rockford, turbine governors, $61,935; Liech Electric company, Genoa, switchboards, $68,895.

The war department awarded contracts totaling $11,338,800 for serge cloth and flannel shirting for troops.

Willys-Overland Motors announced it had received an order from Canada for 2,000 light reconnaissance cars, known as "jeeps," to cost $2,260,965.

The American government ordered 20 steam locomotives from American Locomotive company under the lend-lease program. The engines will be used on the Yunnan-Burma railway and are to be delivered in 1942. The government also placed with the same company an order for 10 steam locomotives to be delivered to an unannounced destination.

DIES AFTER INJURY IN FALL.

Mrs. Louise Doster, 77 years old, 10719 Avenue F, who was injured Tuesday when she fell in her home, died there yesterday.

OVERSTOCKED
Forces These Mark-Downs
COATS—SUITS DRESSES
Now is the time to take advantage and save as much as one-half

$65	COATS, Fur Trim'd	$38
$25	COATS, Dressy, Sport	$15
$55	THREE-PIECE SUITS	$25
$25	SUITS, Dressy, Sport	$15
$85	FUR JACKETS	$35
$25	DRESSES, Dressy, Sport	$ 5
$35	FORMALS	$ 5
$10	HATS, All Types	$ 1

LEEDS, Inc.
222 North Michigan Ave.
½ Block North of Lake St.

THOUSANDS JAM STORES IN FIRST CHRISTMAS RUSH

Shopping Season Gets Off to a Flying Start.

(Pictures on back page.)

Chicago's shopping centers were crowded yesterday by persons participating in the annual opening of the Christmas gift-buying season.

Marked by the arrival of Santa Claus at Chicago airport, the season was ushered in amid a hubbub of voices, children's shrill excitement, and the festive air of the best holiday of the year.

A children's chorus greeted Santa as he stepped from an American Airlines flagship. Leverett S. Lyon of the Association of Commerce, Pirie Carson of the Cook County Retail council, and Hughston McBain of the State Street council accompanied him to the loop. There and in other business districts Christmas toylands lured thousands of children on school holiday yesterday.

Million Persons in Loop.

More than one million persons were in the loop. The normal pedestrian traffic of 800,000 persons was augmented by approximately 200,000 shoppers, according to an Association of Commerce estimate.

Merchants predicted that retail buying in the next five weeks will be the heaviest for the Christmas season since the late 1920's.

Department store executives asserted that Christmas buying this year may run about 10 per cent ahead of 1940 volume, which was the best since 1928. Merchandise executives already had anticipated the heavy trade by early buying of goods. Counters and storerooms are laden with merchandise, much of which may not be obtainable next year because of the arms program.

Transit Systems Taxed.

The throngs which descended on the business districts jammed the transit systems. Motor coach company officials said they had added extra buses, and additional service was provided also by the street car and elevated lines.

Automobile traffic, of which a large portion came from nearby towns and suburbs, congested business streets.

Statistically minded store managers observed that the weekly department store sales report of the Federal Reserve Bank of Chicago indicated that Chicago store trade in the first two weeks of November was 7 per cent ahead of that in the corresponding 1940 period. And last year's season was the best since 1929.

Three Factors Back of Buying.

Higher retail sales this Christmas season were predicted on the basis of the following factors:

1. The tendency of consumer buying to expand with larger purchasing power.

2. The apprehension of scarcity and rising prices, which has induced the conversion of cash into tangible goods.

3. The presence in army camps of thousands of young men who will receive gifts.

Chicago store sales in the week ended Nov. 15, according to the federal reserve bank report, were 10 per cent larger than in the preceding week and 3 per cent ahead of those in the 1940 week. For the seventh federal reserve district, of which Chicago is the economic heart, sales rose 8 per cent from the preceding week and 9 per cent from the 1940 week. Nationally sales rose 14 per cent above the preceding week.

STEVENS

16.95
Parachute Skirt
on an important accessory dress in Black rayon crepe!

Your beloved full skirt in a new exciting version . . . terribly graceful . . . really flattering to all figures. The bodice is simple and V-necked . . . the sleeves, softly push-up-able. This is a dress to accessorize to your heart's content. Sizes 10 to 18. Do have it! 16.95

Stephanie Shop—4th Floor

Chas. A. Stevens & Co.
State Street Open 9:45 to 5:45

Beauty Ill

BRENDA FRAZIER KELLY.

New York, Nov. 21 [Special].—Brenda Frazier Kelly, heiress and former glamor girl of the night clubs, today was revealed to be a patient in Leroy sanitarium. She was taken there Thursday. Physicians at the sanitarium said tonight that she is now out of danger. Brenda was married last June 30 to John Simms [Shipwreck] Kelly. It was said she had been expecting a baby next May.

BIDS RECEIVED ON LAST MAJOR SUBWAY ITEM

Bids were received yesterday by Philip Harrington, subway commissioner, for signal and switching equipment, the last major item to be ordered for the four and one-half mile State street subway. Harrington said that unless unforeseen difficulties in getting equipment now on order develop, the State street subway should be ready for operation with the present elevated cars by next fall.

The low bidder yesterday was the Union Switch and Signal company of Swissvale, Pa., with a price of $912,110. The only other bid, $989,570, was made by the General Railway Signal company of Chicago.

Harrington said steel rails recently ordered for the State street tunnel are being delivered. Station turnstiles have not been ordered. The completion date for the four and one-quarter mile Dearborn street subway is up in the air because of a delay in starting the section under Congress street between Dearborn street and the river.

Crackpots Invite Lewis to Talk About Gas Heat

Grand Rapids, Mich., Nov. 21 [Special].—The Crackpot Club, Ltd., composed of 14 Grand Rapids business men and a reporter who have reputations as being generally "fuzzy," has voted to invite John L. Lewis, mine union leader, to speak at the club's next meeting, with the stipulation that Lewis confine his remarks to the subject, "How to heat your home in 1941; or, I work for the gas company."

U. S. APOLOGIZES FOR TIME'S SLUR ON CHILE'S CHIEF

Envoy Calls Attack on the President 'Malicious.'

SANTIAGO, Chile, Nov. 21 (AP).—United States Ambassador Claude Bowers expressed the regret of his government today over an article in the Nov. 17 Latin American issue of Time magazine referring to circumstances under which President Pedro Aguirre Cerda retired temporarily from office early this month to recover from ill health.

Ambassador Bowers.

In a statement after his message to Chile's minister of foreign relations, Bowers declared that "I repudiated in the name of every decent American the malicious attack made on the sick president of a friendly republic."

Suffers Lung Ailment.

The newspaper El Mercurio said in an editorial that "the people of Chile without exception" join in the regrets expressed by the United States ambassador because "the person of leaders of foreign nations with which cordial relations are maintained is sacred."

Circles close to the president said he was suffering from a lung ailment and planned to go to his house in the suburbs of Santiago to recuperate as soon as he was able to leave his bed at the presidential palace.

MAGAZINE MAY EXPLAIN.

In New York, editors of Time said they might make a statement later in regard to the article.

The United States edition of the magazine said, in part, that Aguirre Cerda had spent "more and more time with the red wine he cultivates. Fortnight ago he was reported ill. This week his journalistic enemy, El Imparcial, called for a medical bulletin to allay 'public anxiety.'"

Time added that a "political bulletin" was issued, announcing the Chilean president was in temporary retirement "on account of bronchitis and grippe."

Paid $20,000 to Dall.

Only a short time ago it was revealed that Time paid damages of $20,000 to Curtis B. Dall, former son in law of President Roosevelt, in settlement of a libel suit. The payment was made in the form of a check signed by one of Time's attorneys to a legal representative of Dall.

Dall sued to recover after the magazine printed a fake story to the effect that he had committed suicide in the White House in the presence of his former wife, Anna, who is now Mrs. John Boettiger. This false story caused Dall great embarrassment, he said, and he sued for $250,000.

The suit dragged on for years, but Dall was victorious and settled the case on a compromise amount. The magazine claimed that the false article was published only to direct attention to a real suicide. Dall called the statements about him a "flagrant, un-American violation of the freedom of the press."

FOUND DEAD IN ALLEY.

The body of Victor J. McCarthy, 61 years old, 562 West Adams street, was found yesterday by police in an alley at the rear of 120 South Aberdeen street.

Bandit Wounded

(Story on page 1.)

[TRIBUNE Photo.]

Policeman Walter Widdholm (left) and Leroy Pender, who was arrested after gun battle with Widdholm in tavern.

REMIND him! 2 pounds of Mrs. Snyders TODAY

Here's how: Use this little ad for a *reminder*, Mom. Tear it out and tuck it in Dad's pocket *now* . . . so he WILL remember . . . so he WON'T forget . . . to get the big special TWO pound box of Mrs Snyder's *today*. If you'll do that, *now* . . . he'll do *his* part, *today* . . . and you'll ALL be glad, *tomorrow*.

HARD CENTER CHOCOLATES: To make week-end hours more enjoyable get these delicious chocolate covered nuts, nougats, molasses, butterscotch, caramels, and brittles.
2 pounds, $1.60

MRS. SNYDER'S CANDIES
16 shops in Chicagoland . . . Tel. Central 3116
Out-of-towners send orders to 119 N. Wabash Av. CHICAGO

Brucewood
FUR COATS
our after Thanksgiving fur sale offers huge savings at
$159.50

EXAMPLES OF THE BIG SAVINGS

	Originally	Now
2 SABLE-DYED FITCH COATS	$295	$159.50
3 HUDSON SEAL-DYED MUSKRATS	$250	$159.50
2 BLACK-DYED PERSIAN LAMBS	$250	$159.50
25 SABLE-BLENDED MUSKRATS	$199	$159.50
8 BROADTAIL TYPE PERSIAN LAMB PAWS	$199	$159.50
4 LET-OUT RACCOON COATS	$199	$159.50

And a hundred other marvelous values

$250 $295 $350
BRUCEWOOD FUR COATS
$199
Black-dyed Persian lamb—sable-blended muskrat gray Persian lamb—natural squirrel—5th floor

MAURICE L ROTHSCHILD
State at Jackson

$50 and $55
BRUCEWOOD 3-PIECE SUITS
in our great November value event
$39.95
even silver fox trimmed suits in small sizes are included

Heaped with deep pelted furs—heaped with value, too—only our great annual event could give you $50 and $55 suits for $39.95

Sizes 12 to 20—7th floor

Maurice L. Rothschild
State at Jackson

America's
GREATEST QUALITY HAT STORE

WEAR A STETSON
for quality that saves & style that lasts
$6.50

You get new style—new color—but the same fine quality that has made Stetson famous for years—the quality that saves you money and keeps the style staying stylish

Other Stetson hats from $5 to $20
Stetson Junior hats, $3.95—3rd floor

MAURICE L ROTHSCHILD
State at Jackson

APPLICATION FOR $7,500-$11,250 ACCIDENT INSURANCE POLICY
AND SUBSCRIPTION TO THE DAILY TRIBUNE

NOTE: For the sum of 25c preliminary term fee, plus 10c a month in advance thereafter, the Chicago Tribune makes available to its Home Delivery Subscribers and members of their families who reside in the same household a $7,500 Travel Accident Insurance Policy. Insurance coverage eventually increases to $11,250 on continuous renewal. Issued by Federal Life Insurance Co., Chicago. NO MEDICAL EXAMINATION. One policy to a person. Issued only to applicants over 10 and under 70 years of age.

Mail this Coupon to the Chicago Tribune. SEND NO MONEY. Accredited representative will call and collect 25c. Official Carrier will collect monthly thereafter for Insurance and Subscription. Insurance will lapse if subscription is stopped.

☐ *I hereby order the Daily Tribune delivered to my home by Carrier six days a week, starting immediately, for which I agree to pay the regular rate.*

☐ *I am a Home Delivery subscriber and agree to continue.*

Do you apply for this $7,500 Travel Accident Policy?.....
(PLEASE PRINT)

Your Name?..... (First Name, Middle Name, Last Name)

Address?..... (Number, Street) Apt.?.....

..... (City, State) Phone?.....

Your Age?..... Date of Birth?..... (Month, Day, Year)

Are You Blind or Deaf?..... Are You Crippled?.....

Name of Person to Whom Insurance is to Be Paid in Case of Your Death? (Beneficiary)

..... Relationship.....
First Name Middle Name Last Name

Applicant's Signature..... Sign in Own Handwriting

NOTICE: Orders for Home Delivery of the Tribune are acceptable only from persons residing where such service is maintained and are subject to rejection by the Tribune. All applications for insurance are subject to rejection by the Federal Life Insurance Co. Insurance does not become effective until soon the date policy is issued.

Form A2755—8-40

ARMY AND NAVY INDORSE LAW TO SMASH STRIKES

President Hesitates on Taking Action.

BY CHESLY MANLY.
[Chicago Tribune Press Service.]

Washington. D. C., Nov. 21.—Legislation authorizing the President to seize and operate mines and other facilities in order to break strikes was indorsed by the war and navy departments today as Mr. Roosevelt still hesitated about taking whatever action he is considering to end the increasingly violent shutdowns of captive and commercial coal mines.

Sen. Wall Doxey.

At his press conference the President said there would be no further government action in the coal strike until after John L. Lewis, president of the United Mine Workers, meets here tomorrow with the policy committee of the UMW to consider proposals made by the President on Wednesday.

Lewis personally has rejected Mr. Roosevelt's demand that the question of a closed shop for the captive mines owned by the steel companies be submitted to arbitration, or else postponed for consideration after the war in Europe ends.

Demands for Action Grow.

The spreading of the strike of some 53,000 captive miners to approximately 150,000 workers in the commercial mines and the wounding of 10 men in Fayette county, Pennsylvania, brought an increase of demands in congress for drastic action to put an end to all strikes in industries affecting the armament program.

There were indications, however, that much of the sound and fury in congress was inspired by the hope that Lewis could be intimidated by threats and Mr. Roosevelt thus would be spared the necessity of action to restrain his labor union protége and former political ally. A southern congressman expressed the conviction of many of his colleagues when he remarked that Mr. Roosevelt is not afraid to challenge Hitler, across 3,000 miles of water, but is afraid of Lewis here at home.

At a senate judiciary subcommittee hearing on the anti-strike legislation indorsed by the war and navy departments, Sen. Wall Doxey [D., Miss.] propounded a practical question to which he received no answer. Calling attention to the current talk of using federal troops to take over the mines, Sen. Doxey asked how that would solve the production problem.

Can't Run Mines with Soldiers.

"You can't mine coal with soldiers," he said. He wanted to know whether there should be legislation forbidding interference with production, that is, outlawing strikes.

Undersecretary of War Robert P. Patterson, who was testifying in support of a bill introduced by Sen. Tom Connally [D., Tex.] said he had some views on the questions suggested by Sen. Doxey but had not "digested them."

Both Patterson and Undersecretary of the Navy James V. Forrestal, who indorsed the Connally bill on behalf of the navy, emphasized that they were speaking only for their respective departments. They scrupulously refrained from committing the President or his administration to the legislation.

What Bill Provides.

The Connally bill would empower the President to take over and operate mines, plants, and other facilities in the event of strikes or other labor disturbances interfering with production. A three man Presidential board would be empowered to make wage adjustments, but all other employer-employé relationships would be "frozen" during government operation of the plants, mines, or other facilities.

Connally Assails Agitators.

Sen. Connally, who presided as chairman of the subcommittee, attributed strikes in industries affecting the armament program to "a few selfish labor agitators."

"I think the attitude of most laboring men is that they stand for defense and not defiance," he said. "It seems to me that in this crisis there are a number of fronts: the Italian front, the Russian front, the Nazi front, and the Lewis front."

In the house Rep. Howard W. Smith [D., Va.] announced that "11 men have been shot today on the western front of Pennsylvania." He said he made the announcement to keep the house as well advised on the "battle" in the United States as it is concerning the battles raging in Europe, Africa, and Asia.

100,000th French Laborer on Way to Germany: Berlin

New York, Nov. 21 (AP).—The Berlin radio broadcast heard here today said that "the 100,000th French laborer has just left Paris to work in Germany." It added that the departure of the latest group of workers was made an occasion for a ceremony "with speeches describing the possibilities awaiting French workers in Germany."

Mrs. Roosevelt Puts in Supply of Black Lisles

Belmont, N. H., Nov. 21 (AP).—The Belmont Hosiery company today sent a dozen pairs of black mercerized lisle stockings to the White House, Washington. They were ordered by Mrs. Franklin D. Roosevelt.

SPANISH
FRENCH, GERMAN, ITALIAN, RUSSIAN
SWEDISH, PORTUGUESE, NATIVE TEACHERS
Enroll Now for Fall Classes
Groups or Private. Day or Eve. Free Trial Lesson
BERLITZ SCHOOL OF LANGUAGES
30 N. Mich. Ave., at Washington FRA. 4341

The Inquiring Camera Girl
BY FREIDA ZYLSTRA.

THE QUESTION.

What is the most human thing you have ever seen done by an animal?

WHERE ASKED.

Union station.

THE ANSWERS.

D. J. Daly, policeman, 147 South Kildare avenue—I don't know how he did it, but I knew a horse that could sense immediately when his master was drunk. I don't know if the horse smelled his breath or noticed his stagger or a change in his voice, but whenever his master was under the influence the horse would lower himself on his forelegs so his master could mount.

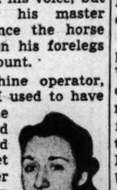

Carmel Gouin, machine operator, 2500 Flournoy street—I used to have a little kitten that the neighbor kids dressed up in long sleeved gowns and a bonnet with a ribbon under her chin. They'd put her in a doll's bed and she'd lie flat on her back for hours with her head on a pillow and her two paws curled over the edge of the blanket. I know it must've been uncomfortable.

Harry Westerberg, clerk, 1940 Fletcher street—This little pup of mine acted like a spoiled child. He wouldn't settle for anything less than a piece of cake when we'd toss him a bit to catch. If it was a piece of bread he'd spit it out quicker than you'd think he could taste the difference, while the cake would go down whole.

Lester Kaufhold, railroad clerk, 4980 North Major avenue—My curly haired black poodle used to go thru an awful lot just to get a little praise. Just like a human, isn't it? He'd sit up on his haunches for hours with a little cap or his head and a pair of dark sun glasses over his eyes. As long as people took notice of him, he'd keep it up. Afterward he'd go around begging for a pat on the head for his great accomplishment.

Marie Mirabile, machine operator, 2333 Superior street—I knew a dog whose expressions of sympathy were very human. When the family decided to sell the dog the little 6 year old master really put up a fuss. Tears and all. The dog licked the tears from his face, one by one as they came rolling down, and whimpered right along with him. The dog wasn't sold.

Sidney Neisner, clerk, 1415 South Spaulding avenue — The seeing eye dog has done some of the most human things I've ever seen. I followed one once that did an expert jot of maneuvering his blind master thru a crowd. He crossed streets and went up and down curbs without making one blunder.

[The Tribune will pay $5 for each interesting question submitted by a reader and used in this column. Today's question was submitted by E. Goodman, 1223 Astor street, Chicago.]

British Bring Captured French Ship to U. S. Port

New York, Nov. 21 (AP).—Capture of the French freighter Ville De Tamatave, 6,275 tons, was revealed today when the ship arrived here under the British flag with 22 passengers after a 22 day trip from England. Officers said British warships seized the vessel off the African coast as she headed for Marseilles with a cargo of beef, coffee, tea, hides, and chocolate.

It's Christmas Time at
NETCHER'S BOSTON STORE
"The Boss to Trade"—State, Madison and Dearborn Streets
Holiday Sale!
Sparkling Sequin Blacks for Special Social Doings!
GLAMOROUS DRESSES FOR YOUNG MISSES!
$7.77
Here are just the dresses so necessary for coming party dates . . . soft black RAYON CREPE glittering with jet black sequins. Such fashion-right frocks give you that "dressed-up" feeling at cocktail parties and other important after-five Holiday festivities.
• Smart necklines
• Torso-lengths
• Sizes 12 to 20
Mail and Phone Orders Filled . . . Call State 3000
MISSES' DRESS SHOP—FIFTH FLOOR.

11 ARE WOUNDED IN GUN BATTLES AT PENNA. MINES

Strike Violence Flares in Fayette County.

Pittsburgh, Pa., Nov. 21 (AP).—Blazing guns felled 10 pickets today in a battle between nonstrikers and pickets in the Fayette coal fields, turbulent center of the five day old United Mine Workers' strike against the steel company owned captive mines.

The men, all identified as strike pickets by the CIO United Mine Workers, were wounded in a fresh outburst of shooting at the Edenborn mine of the H. C. Frick company, 18 miles west of Uniontown, where three were wounded yesterday. The Frick company is a subsidiary of United States Steel corporation.

An 11th picket was slightly wounded by gunfire as he drove past the Republic corporation's Clyde mine near Fredericktown, Washington county, across the Monongahela river from the Edenborn mine.

Fayette County Sheriff Charles T. Frock, who had expressed fear the situation was "going to get worse," late in the day appealed to Gov. Arthur H. James for assistance of state police. James earlier had told the police to intercede in the strike disorders only when highways were blocked, unless a written request for aid was made by peace officers in a particular community.

Developments of Day.

Other developments on the strike front included:

1—Carnegie-Illinois docked 10 of its fleet of 11 river boats, which tow coal barges from coal fields to the mills, claiming members of the CIO National Maritime union in sympathy with the CIO miners had refused to man the boats.

2—Sympathy walkouts in commercial mines—which sell coal on the open market—extended to 86 Pennsylvania pits, employing 50,000 and producing upward of 250,000 tons of coal daily.

3—As coal supplies dwindled, Carnegie-Illinois shut down 20 per cent of its 1,482 coke ovens at its Clairton, Pa., by-products plant, which supplies gas and coke to Pittsburgh district mills. This curtailment forced the closing of five additional blast furnaces, making a total of 11 idle and trimming the company's ingot production by 20 per cent. With the flow of by-product gas reduced, the corporation's Irwin works, employing 4,400 on rolling operations, and open hearth furnaces at the Clairton steel works were slated to close by Sunday.

Hundreds of Shots Fired.

Hundreds of shots were fired in the predawn darkness as UMW pickets, enforcing the strike for a union shop in the captive mines, massed along a road leading to the Edenborn mine.

The three pickets, who claimed they were shot by snipers hiding on slag piles and on hillsides along the valley road, were felled as they stood in front of the brightly lighted company store.

John Stepanik, 26, of Coal Center, one of the three, related:

"We were ambushed near the company store and shot down without warning."

One bullet shattered a window in the store and another which company officials said was fired from the road where the pickets were stationed, smashed a window in the company's office near the mine opening.

Newsmen Routed by Fire.

Newsmen and photographers, caught by the intermittent barrages that broke out for more than an hour, took to cover.

As Marben Graham, Associated Press staff man, drove toward the mine he was stopped by an automobile whose driver warned:

"Hell's breaking loose. Well—if your going, douse your lights. They set up a target."

Graham related that he drove on to the picket line where 200 men were huddled about their cars.

"Suddenly," he said, "guns blazed from two of three hills overlooking the road. . . . Bullets whistled above."

All drivers were flagged down by pickets who ordered them to shut off their automobile lights. In the confusion, one driver turned on the lights brighter. Shots rattled from the slag piles and hillsides.

One driver related: "With lights out we headed up a road away from the mine and as we looked out I saw two men in front of the company office building firing with what looked like pistols. Guns also were blazing from the slag pile to the left of us and behind."

BURGLARS GET $2,054 LOOT.

Charles Carlsen, 3647 Polk street, reported to police yesterday that thieves looted his apartment of clothing, jewelry, and coin collections valued at $2,054 while he and his wife were away Thanksgiving day.

Searching Miner

(Story in adjoining column.)

Sheriff Charles T. Frock makes sure miner is unarmed before permitting him to enter Edenborn mine in Pennsylvania, where 10 were shot yesterday.

[Associated Press Wirephoto.]

Arrows locate two mines where clashes between pickets and workers occurred.

Everything for WINTER SPORTS
for Riding Skating Skiing

Zelon SNOW SUITS
$12.95 Values
$9.95
Zelon processed guaranteed water repellent fabric in assorted shades. Warm Zip-in Zip-out genuine Lambskin lining.
Other Snow Suits to $19.95
GLOVES OR MITTENS.....$1.00
SKI OR SKATING SOX.....$1.00
WOOL PARKA HOODS.....$1.00
COLORFUL SKI CAPS.....$1.50
WOOL PLAID SHIRTS.....$3.95
SHOE ICE SKATES.....$3.95
LADIES' SKI PANTS.....$3.95
MEN'S SKI PANTS.....$4.95
FINE SKI BOOTS.....$5.95
WOOL SKATING SWEATERS.$5.95
LADIES' RIDING BOOTS $6.95

All leather lined. Brown and Black. All widths.
MEN'S BOOTS $7.95
RIDING BREECHES $2.95
LADIES' JODHPURS $2.95
Aviator Styled Capeskin JACKETS $10.95

Military epaulet shoulders, zipper front and pockets, adjustable cuffs and sides. Warmly lined. Popular Aviator's Tan. Sizes 36 to 44.
LADIES' LEATHER JACKETS..$7.95
Phone Orders, WEbster 2172
BAILEY'S
25 W. VAN BUREN ST.
OPEN EVERY EVE.—SUN. to 5 P.M.
627 DAVIS ST., EVANSTON
103 N. MARION, OAK PARK
201 S. Main St., Rockford, Ill.

CHARGES FIRMS OF $1 YEAR MEN GET FAT ORDERS

Murray, CIO Head, Likens Some of Them to Bioff.

BY GEORGE TAGGE.
[Chicago Tribune Press Service.]

Detroit, Mich., Nov. 21.—Federal defense agencies "virtually infested" with dollar a year men acting on the inside to get "fat, juicy, profitable contracts" for their companies and thereby sabotaging the national armament program—this was part of a verbal picture of official Washington painted by Philip Murray today in a speech accepting reëlection as president of the stormy Congress of Industrial Organizations.

Murray declared that some of the acts of one dollar men were as dishonest, reprehensible, and vicious as the extortions that sent the racketeers George Browne and William Bioff to prison. Browne and Bioff, officials of the International Stage Employés' union [AFL], were convicted of extortion against motion picture executives.

Fight on Every Picket Line.

He asserted that labor would fight on "every picket line" against laws intended to freeze wages or limit the right to strike, and appealed to industry to "stop profiteering at the expense of American workers."

The noisy choice of Murray for another term left the forces of John L. Lewis, the former CIO czar, on the defensive. The Lewis delegates, who had opposed Murray early in the week, amid violent scenes, cast their votes for him and made it unanimous.

Another slugging was added early this morning to the series which caused Tracy Doll, the Detroit CIO president, to assail the "reign of terror" at the convention. Ray Thomason, organizer for district 50 of Lewis' United Mine Workers, was beaten outside the Hotel Statler at 3 a. m.

Aside from the presence of seven city policemen, the ensuing quiet was credited to a notice served on A. D. Lewis, John's brother and president of the CIO Construction Workers' union, which has been grabbing members from other unions.

Warning on Union Reported.

R. J. Thomas, president of the auto workers, is reported to have warned "Denny" Lewis that Lewis would be driven from Detroit if more sluggings occurred. He also is said to have told Lewis the construction workers' union would not be permitted to continue operations in Michigan unless the violence ceased. Murray took his first public cognizance of the sluggings in the speech accepting his reëlection.

"A few unfortunate things have transpired," Murray said. "It is regrettable. At this late hour the chair states that these must be stopped. Labor unions were never built upon the premise of thuggery or the use of knuckles. To me the practice is reprehensible."

Loud applause was taken as a rebuke to the sluggers. Murray went on to declare he will not encourage jurisdictional raids within CIO unions, a statement which also was regarded as a slap at the Lewis forces. On the other hand, he promised not to work against Lewis.

"I'm going to kick out any of you who come to me for conversation behind closed doors about how to take advantage of any one," Murray continued. "There will be no conspiracies, no deviltry, no effort of the president to do a single, solitary leader any harm."

Murray emerged during the convention from the Lewis shadow to the status of leader of the CIO in his own right. Altho less colorful than Lewis, he has a strong personality, a flare for oratory, and generalship which he repeatedly demonstrated during the week. He impressed upon CIO delegates that he, too, knows his way into the White House.

Murray was renominated for the presidency by Thomas Kennedy, secretary-treasurer of the United Mine Workers. Thoughtful persons had provided thousands of horns, whistles, and rattles for the occasion. For 34 minutes the hall resounded with the racket of these devices and drum and bagpipe music and chants.

"We are asking the President, today, in recognition of what we have done in this convention, to come just a little closer to labor, to have faith in labor," Murray said in his slow accent, referring to the CIO's indorsement of President Roosevelt's war program. "Our liberties are bound to be jeopardized. The promotion of any kind of war economy might easily lead to programs to destroy labor's rights. Congressmen who try it are nonsensical if not crazy men. Labor is not in any mood to stand for it."

It was learned today that Donald L. Miller, 32 years old, of Detroit, a former publicity agent for the construction workers, has been missing since Oct. 28. Shortly before that he had told federal agents that he received telephone threats against his life. Friends said they saw him in an automobile with another man the day he disappeared.

BURGLARS STEAL PERFUME.

Two large bottles of perfume, a radio, and 150 cartons of cigarets were taken by burglars who broke into a drug store at 1000 West 59th street last night. The burglars forced the basement door and chopped open the door leading to the shop.

FCC CHAIRMAN FLY DENIES DIES CHARGE DR. WATSON IS A RED

[Chicago Tribune Press Service.]

Washington, D. C., Nov. 21.—James L. Fly, chairman of the Federal Communications commission, today denied an allegation that an FCC employé, Dr. Goodwin Watson, is a communist.

In a letter to Rep. Martin Dies [D., Tex.], who had made the charge that Watson was a "propagandist for communism and the soviet union," Fly declared that he shares Dies' feelings towards ridding the government of subversive influences but said investigation by him showed Watson not to be a member of the communist party and no evidence of his indorsing its system.

Of 13 organizations listed by Dies as communist party affiliates and in which he charged Watson with membership, Fly said that Watson was affiliated with only one, the Consumers union, and this, he said, is a well known research agency.

He said that Watson, who holds a $5,600 a year position as chief broadcast analyst in the FCC, is an ordained minister in the Methodist church, is of 10th generation American ancestry, and since 1925 has been on the teaching staff of Columbia university, New York City.

$79.50 $89.50 $100
MORLEY FUR COATS
$59.50
Originally
3 PERSIAN LAMB PAW COATS..... $100
5 BLACK-DYED PIECED RACCOONS..... $89.50
5 PIECED RACCOON COATS..... $89.50
7 OCELOT PAW COATS..... $89.50
6 GRAY KIDSKIN PAW COATS..... $79.50
19 CARACUL PAWS—BLACK-DYED & COLORS $79.50
VALUE BASEMENT
MAURICE L ROTHSCHILD
State at Jackson

$29.50 $35 $39.95
MORLEY COATS
are sensational at
$25
of fine Botany woolens
They're luxuriously furred with precious silver fox, squirrel, mink dyed marmot, red fox and other fine furs
Sizes 12 to 44—juniors, 9 to 15—half sizes, 35 to 45
VALUE BASEMENT
MAURICE L ROTHSCHILD
State at Jackson

Keep 'Em Covered . . .
Protect your hands against biting blasts this winter! It's a simple matter with a pair from this selection of gloves!

SPECIAL PURCHASE OF SELECTED LEATHERS!
MEN'S GLOVES
$2.95 Values!
$1.98
• Washable
• Genuine Pigskins
• Mocha Finish Suedes
• Rabbit Fur Lined Capeskins
• Imported Capeskins
All-wool, knit lined imported capeskins! Some unlined! Button and strap wrists, slipons! Black, natural, brown, grey! Sizes 7½ to 10½.
Phone and Mail Orders Filled . . . Call
WABash 9800 (Shopping Service)
or Mail Your Order
GOLDBLATT BROS
Ten Department Stores

CROSSWORD PUZZLE

ACROSS

1. Month of Hebrew calendar
5. Appears
10. Baby carriage
14. Storm
15. Jargon
16. Pendant part
17. Stuff
18. Rasp
19. Join onto
20. Wholesale flight
22. Recognize by its symptoms
24. Polite diplomacy
26. Cajole
27. Inquiry
31. Health resort
32. The gums
33. Lay bare
35. Sea duck
39. Preposition
41. Boat
43. Title
44. Stints
46. Listens
48. Free from
49. Top
51. Gambling game
53. Impaled
57. Approximate
58. Arousing pity
60. Part of beak of bivalve
64. Repeat sound
65. Call forth
67. Metal
68. Exclamation
69. Goddess of harvest
70. Cozy home
71. Russian river
72. Low cards
73. Organ (pl.)

DOWN

1. Curve
2. Challenge
3. King of Amalekites
4. Sends back
5. Wisdom
6. Slip
7. Old-fashioned exclamation
8. Dominant feature
9. Filches
10. Roadside weed
11. Mechanical man
12. Maltreat
13. Measuring device
21. Rodents
23. Yawn
25. Biblical law
27. Stop
28. Bone
29. Devours
30. Pleasanter
34. Boatman of Mytilene (Gr. myth.)
36. Run quickly
37. Discharge
38. Counsel
40. State
42. Exactness of adjustment
45. Parent
47. Kill
50. Discover
52. Costly fur
53. Say
54. Turkish title
55. Anaesthetic
56. Plunger
59. Heart
61. Booty
62. Stockings
63. Emmets
66. Opener

PUZZLE OF FRIDAY, NOV. 21, SOLVED

R	E	S	E	D	A			M	A	T	R	O	N	
A	C	E	R	A	T	E		R	E	P	A	Y	E	
T	H	E	R	M	O	S		A	R	M	A	T	A	C
R	O	S		A	N	T		L	E	I		I	L	K
		A	G	E	R			M	E	N				
C	I	R	C	E		A	G	O		P	U	L	A	R
O	M	I	T		S	N	A	R	E		R	O	S	E
R	A	G		M	A	G	G	A	R	D		A	R	A
A	G	I	T	A	T	E		R	A	N	N	E	R	
L	O	D	E	S				P	I	S	E	R		
			A	T	O	M		S	L	A	P			
S	O	L		E	P	I		F	A	T		S	I	R
T	R	A	I	N	E	R		A	N	I	M	A	T	E
O	S	C	I	N	E			S	C	O	O	T	E	R
A	S	T	E	R	O			E	N	T	I	R	E	

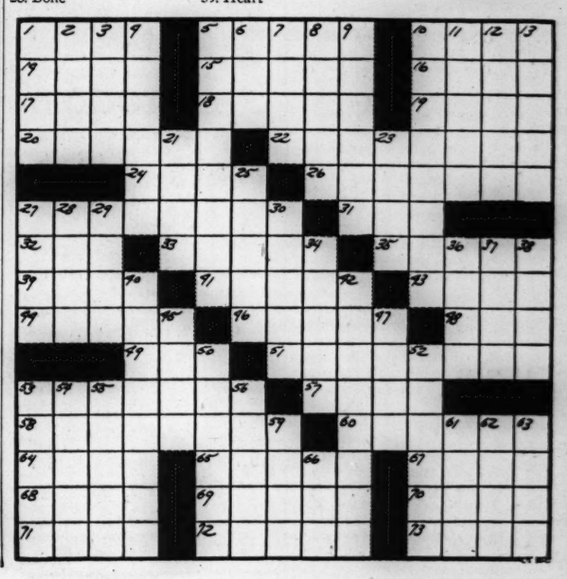

WELLES URGES U. S. TAKE HAND IN RULING WORLD

Blames Present War on Defeat of League.

BY ARTHUR SEARS HENNING.
[Chicago Tribune Press Service.]

Washington, D. C., Nov. 21.—Blaming the present war upon America's refusal to enter the league of nations, Undersecretary of State Sumner Welles today hailed the so-called Atlantic Charter as offering the United States an opportunity to reverse its course and embrace internationalism.

Sumner Welles.

The Atlantic Charter is the name President Roosevelt and Prime Minister Churchill of Great Britain have given the declaration of war and peace aims which they drew up at their secret Atlantic conference last summer. It committed the United States and Great Britain to the destruction, and disarming of the totalitarian régime [except soviet Russia] and to the policing of the world thereafter, pending erection of an international structure to preserve peace.

Reviews Aggressors' Threats.

"Beyond the Atlantic, a sinister and pitiless conqueror has reduced more than half of Europe to abject serfdom; it is his boast that his system shall prevail even unto the ends of the earth," said Welles in the Foreign Commerce Weekly.

"In the far east the same forces of conquest under a different guise are menacing the safety of all nations that border upon the Pacific.

"Were these forces to prevail, what place in such a world would there be for the freedoms which we cherish, and which we are passionately determined to maintain?"

To defeat the overseas aggressors, we are pouring out billions of dollars, continued Welles, "and in so doing we necessarily are diverting the greater part of our tremendous productive capacity into channels of destruction—not those of construction—and we are piling up a debt burden which inevitably will affect the manner of life, and diminish the opportunity for progressive advancement of our children and of our children's children."

Challenges Wilson's Foes.

From the viewpoint of American self interest, Welles asked who was the more practical 20 years ago—Woodrow Wilson and his supporters or the isolationists "who loudly proclaimed that our very system of government would be destroyed if we raised our voice in the determination of world affairs, and who refused to admit that our security could be even remotely jeopardized if the whole of the rest of the earth was plunged into the chaos of world anarchy?"

America, said Welles, now must decide again whether it is to "stand aloof from all effective and practical forms of international concert, wherein our participation could in all human probability insure the maintenance of a peaceful world in which we can safely live."

"Can we afford again," he continued, "to refrain from lifting a finger until gigantic forces of destruction threaten all of modern civilization, and the raucous voice of a criminal paranoiac—speaking as the spokesman for these forces, from the cellar of a Munich beer hall—proclaims as his set purpose the destruction of our own security and the annihilation of religious liberty, of political liberty, and of economic liberty thruout the earth?"

U. S.-JAPANESE FAR EAST TALK AT STANDSTILL

Washington, D. C., Nov. 21 (AP).—Japanese-American negotiations for a far eastern settlement were at a standstill tonight.

Tokio's special emissary, Saburo Kurusu, and Ambassador Kichisaburo Nomura were not among callers at the state department during the day.

At his noon press coference Secretary of State Cordell Hull reiterated that the conversations of the past four days had been purely exploratory, without reaching the stage of establishing a basis for negotiations.

Sees Failure of Mission.

TOKIO, Nov. 22 [Saturday] (AP).—Failure of the mission of Saburo Kurusu, special Japanese envoy to the United States, was foreseen by the Tokio newspaper Nichi Nichi today in a front-page interview telephoned by its Washington correspondent.

BRITAIN TO TAKE 600 NATIONALS OUT OF SHANGHAI

SHANGHAI, Nov. 21 (AP).—The British China coast steamer Anhwei will arrive here next Friday from Hongkong to remove between 500 and 600 Britons, the British embassy announced today. More than 1,000 Britons have signified their desire to quit Shanghai.

Japs Return Home.

New York, Nov. 21 (AP).—A Domei news agency broadcast said today the Japanese liners, Hiye Maru and Hakone Maru, had reached Kobe with 1,125 Japanese nationals coming home from the Near East, Africa, Burma, South sea islands and the Philippines.

Brig. Gen. Fleming Named to Federal Works Post

Washington, D. C., Nov. 21 (AP).—Brig. Gen. Philip B. Fleming, wage-hour administrator, was nominated today by President Roosevelt to be federal works administrator. Fleming is to succeed John M. Carmody, who has been nominated to membership on the maritime commission. Carmody had asked to be relieved as works administrator because his physician had recommended that he give it up.

Learns Welding

[TRIBUNE Photo.]

Ethel Mae Holley of Lake Geneva, Wis., in training as electric arc welder.

She bakes juicy apple pies and is an excellent cook, but these days you'll find Miss Ethel Mae Holley, 25 years old, of Lake Geneva, Wis., at the Greer Shop Training school, 2024 South Wabash avenue, learning how to be a welder.

"I have three brothers who are welders," she said yesterday as she completed her third week of the course, "and they make a lot more than I did as a stenographer. So here I am. I figure I can get a job."

Erwin Greer says Ethel Mae is the only woman welder he's ever heard of in his 39 years as head of the school.

LAUNCH INDIANA, 3D BATTLESHIP OF 1941 FOR U.S.

Construction 6 Months Ahead of Schedule.

(Picture on back page.)

Newport News, Va., Nov. 21 (AP).—Down ways made icy-slick with 45 tons of grease glided the 35,000-ton Indiana today, splashing into the James river at high tide six months ahead of schedule as the third United States battleship launched this year.

Secretary of the Navy Frank Knox said no one could predict when "actions of our avowed enemies may drag us into complete belligerency," but should that day come the Indiana would be a "tower of strength in our battle line."

Christened by Governor's Daughter.

Mrs. Lewis C. Robbins of Wichita Falls, Tex., daughter of Gov. Henry F. Schricker of Indiana, smashed a beribboned bottle of champagne against the prow with the words "I christen thee Indiana" to start the mighty dreadnaught on its glide into the water.

Some 600 Hoosiers, headed by Gov. Schricker, came here by special train for the launching ceremonies.

Carries Nine 16-Inch Guns.

The Indiana, carrying nine 16-inch guns and the latest type of anti-aircraft and secondary broadside weapons, will join the fleet next year. The 70 million dollar vessel is a sister ship of the South Dakota and Massachusetts, launched earlier this year, and of the Alabama, under construction.

The third ship to bear the name, the Indiana is 680 feet long, has a beam of 108 feet 2 inches and a draft of 34 feet. Her designed speed is "in excess of 27 knots." The keel was laid Nov. 20, 1939.

Over 20 Foreign Ships Repaired.

Philadelphia, Pa., Nov. 21 (AP).—Rear Adm. William G. Dubose, U. S. N., retired, disclosed today at the launching of the navy repair vessel YR-31 that Cramps shipyards has repaired "more than 20 ships that belong to our gallant friends across the sea" since the yard was reopened less than a year ago.

LEOPOLD GROWS THIN AS CAPTIVE, PICTURE REVEALS

BRUSSELS, Belgium, Nov. 13 [Delayed] (AP).—An almanac cover picture of King Leopold of the Belgians showed today that the 40 year old prisoner monarch had grown noticeably thin since he last was seen with his troops. The almanac was put on sale on behalf of charitable institutions.

The photograph, showing Leopold and his three children in the gardens of the Laeken royal palace, near Brussels, was taken last June on Princess Josephine Charlotte's confirmation day. The king was in dark mufti.

Since the king retired to the solitude of the palace as a war prisoner, there has been only scant news about his health and activities. There were no public ceremonies on Leopold's birthday anniversary on Nov. 3, altho mass was sung and prayers said for him in all the churches of Belgium.

GREEK PUPPET RULER BEATS 3 FOOD SWINDLERS

BERLIN, Nov. 21 (AP).—Three food bootleggers in Athens were beaten and a wholesale food profiteer had his ears boxed by the head of occupied Greece's régime, Gen. Tsolakoglu, the Berliner Lokalanzeiger said today.

The newspaper said the incidents occurred when the general supervised a raid on Athens' black [illegal] market.

The food profiteer was the first to arouse the general's ire, the newspaper said, and had his ears boxed after an immense quantity of concealed merchandise had been found.

WARNS CANADA'S PRICE CONTROL WILL BE STERN

Regulations Take Effect on Dec. 1.

OTTAWA, Ont., Nov. 21.—There will be no compromise and no "pussyfooting half measures" in Canada's price fixing, Donald Gordon, chairman of the wartime prices and trade board, announced tonight.

"No further increase in prices can be permitted," he said. "Starting Dec. 1 the level of prices must be returned and maintained at the level which prevailed in the period from Sept. 15 to Oct. 11.

Points to Past Experience.

"We are resolved to stop price increases, we are going to hew to that line without deviation. We are convinced that Canada's battle lines against inflation are drawn and that any inch of ground lost would be lost beyond recovery.

"Failures to control runaway inflation in the past in other countries have been due to unwillingness to accept this fundamental truth—you cannot compromise with inflation. If you try to you are lost.

Must Halt Retail Increases.

"Retail prices cannot be allowed to rise. They must be held at the level which prevailed during the basic period which has been selected. Such adjustments as may prove necessary must be made back from that point, thru the stages of distribution and manufacturing. Rather than allow retail prices to rise the prices of wholesalers and manufacturers must be reduced.

"In any unbalanced structure of prices and costs, present or future, adjustments must be financed primarily by the business groups concerned, not by the consumer, and not by labor. That is our policy."

Canada's price board was set up by an order-in-council which fixed the base period for the price ceiling, set up wage controls, and listed a wide variety of services, from public utilities to hairdressing, to be brought under the regulations. The board also was empowered to police consumer credit restrictions and advertising.

LOW BIDDER ON WATER PLANT.

Paschen Contractors, Inc., were low bidders yesterday on the construction of the superstructure for the 23 million dollar water filtration plant being built at 79th street and the lake. The Paschen company bid $2,091,763.

"NOT ONCE BUT MANY TIMES"

In an address broadcast to the nation and the world on Sept. 3, 1939—the day that Great Britain and France declared war on Germany—President Roosevelt declared:

"I have said not once but many times that I have seen war, and that I hate war. I say that again and again.

"I hope the United States will keep out of this war. I believe that it will. And I give you assurances that every effort of your government will be directed toward that end.

"As long as it remains within my power to prevent, there will be no blackout of peace in the United States."

NAZI FLYER WHO FLED CANADA IS KILLED IN ACTION

New York, Nov. 21 (AP).—The German radio today announced that Capt. Baron Franz von Werra, young German ace, who escaped from a British prison camp in Canada and later jumped a deportation appearance bond in the United States, had been killed in action at the head of his pursuit squadron.

Von Werra, who was 27, and then a sublieutenant, escaped from a Canadian prison train in the Laurentian region last Jan. 23, hitchhiked to the St. Lawrence river and rowed across to the vicinity of Ogdensburg, N. Y. He was captured by American authorities for illegal entry.

While deportation proceedings were under way Von Werra jumped the $5,000 bail given by the German consulate and went to South America. He returned to Germany by plane last spring. He was promoted to captain and given command of a pursuit squadron. Reports from Berlin last Oct. 28 said the airman had been fatally injured somewhere in Germany. The new announcement told neither when nor where von Werra was killed.

M. P. to Ask: Did Britain O.K. Windsor Trip to U.S.?

LONDON, Nov. 21 (AP).—Alexander Sloan, Laborite member of Parliament, wants to know whether the duke of Windsor had the British government's consent for his visit to the United States. Sloan announced today he would ask Prime Minister Churchill this question in the house of commons.

O-G SHOES for WOMEN

For those smart holiday events

GABARDINE!

New arrivals featured today ...all elasticized...black or brown with low or high heels

SPECIALLY PRICED $3.98 Quality of $5.50 Shoes

O-G charge accounts are easily opened in any O-G Store, or by telephone or mail

O'CONNOR & GOLDBERG

205 STATE ST., South, at Adams • 59 MADISON ST., West, near Dearborn

4616 SHERIDAN ROAD
3300 LAWRENCE AVE.
838 43RD STREET, EAST
4040 W. MADISON ST.
1255 MILWAUKEE AVE.
1147 LAKE ST., OAK PARK
6348 HALSTED ST., SOUTH
3225 ROOSEVELT ROAD

These O-G shoes not obtainable at 23 Madison, East

O-G NEIGHBORHOOD STORES OPEN TUESDAY, THURSDAY, SATURDAY NIGHTS

NUTS AND JOLTS — By Bill Holman

I always told my husband he had a face that would stop a clock!

CONVENIENT CREDIT • GUARANTEED SATISFACTION

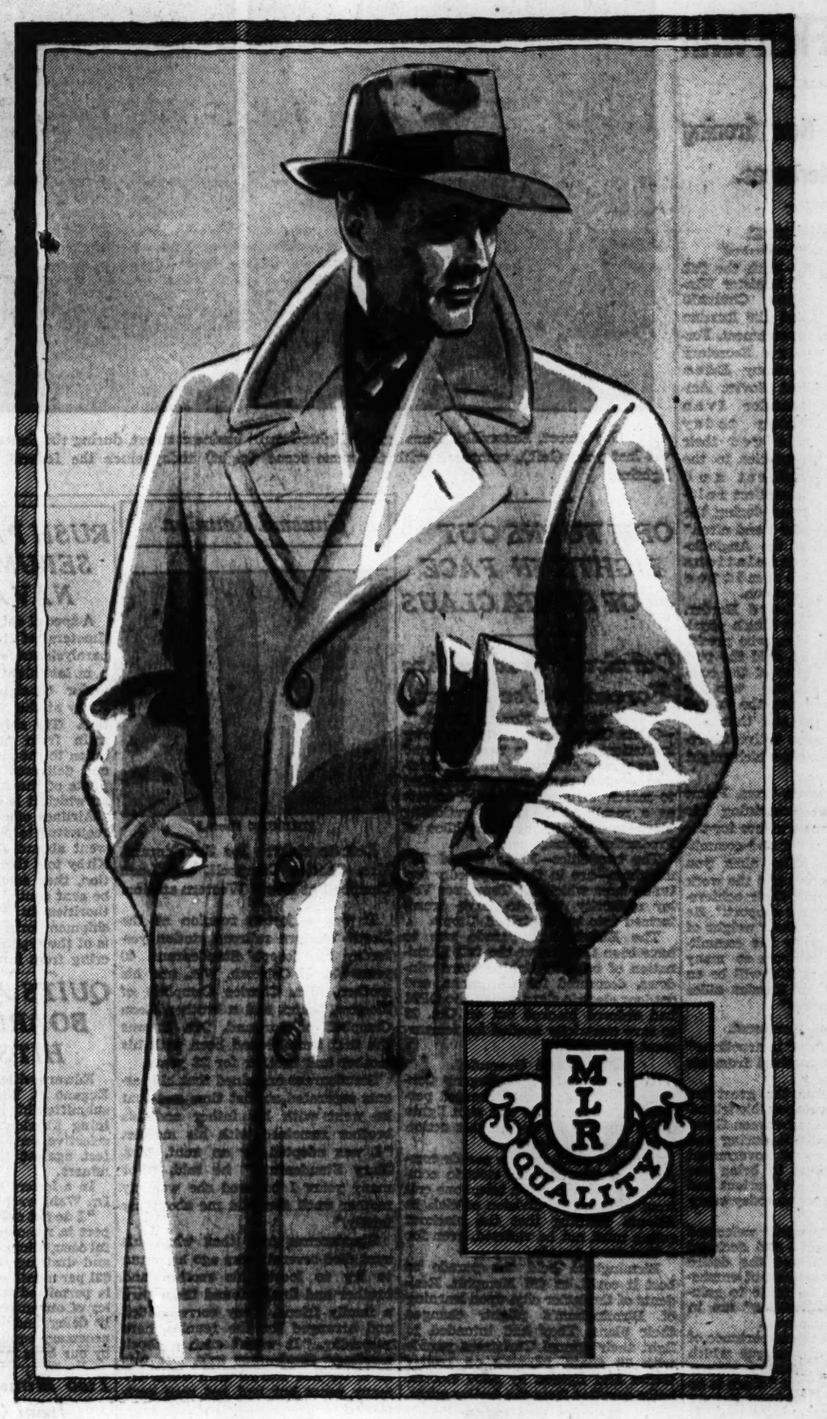

High quality makes prices low for you in these

SUITS & OVERCOATS

in our great annual November event

YOU'LL never find value in a price mark alone. It's in the quality you get. There's so much of it here in the style, the needling, the fabrics—that it makes prices low for you. That's real saving

1 & 2-trouser quality suits and quality overcoats

$35 $40 $50

Sizes to 56 long stout

THE HOME OF HICKEY-FREEMAN, KUPPENHEIMER, WALL ST., LA SALLE & ROTHSHIRE CLOTHES

MAURICE L ROTHSCHILD

MINNEAPOLIS — State at Jackson—Chicago — ST. PAUL

BRITAIN, RUSSIA PLEDGE FULL AID EVEN AFTER WAR

New Group Now Ironing Out Differences.

BY LARRY RUE.
[Chicago Tribune Press Service.]

LONDON, Nov. 21.—With the full endorsement of Prime Minister Winston Churchill and the Russian government, Foreign Secretary Anthony Eden and Soviet Ambassador Ivan Maisky today pledged their countries to the closest and friendliest relations during the war "and after," at an Anglo-Soviet relations committee luncheon.

Anthony Eden [top] and Ivan Maisky.

Lord Horder, the king's physician, who presided, said the purpose of the committee was to prepare the ground for the fullest postwar collaboration and that subcommittees now were active in reconciling all differences which might exist.

He read a telegram from Prime Minister Churchill containing his "greetings and cordial wishes for the success of the work of the committee," and adding: "The aims you have set for yourselves and the work you are doing toward their achievement have my warmest support." He said he thought that the "weight of opinion represented by the committee, drawn as it is from so many and various walks of life, will be an encouragement to our Russian allies in the heroic struggle."

Reds Welcome Movement.

Maisky read the "instructions" which he had just received from his government, saying

"Fully appreciating the great importance of the closest possible friendship and collaboration between Great Britain and the U.S.S.R during and after the war, the soviet government welcomes every effort to bring the common struggle to a victorious end and wishes your function today every success."

Maisky said he "warmly welcomed Eden's announcement" and declared that Russia reciprocated the desire for postwar collaboration but emphasized that "it will be futile to gainsay that certain difficulties" are in the way of accomplishment.

Eden emphasized the importance of the Anglo-soviet communique which followed the recent Moscow conversations and asserted that "there is no conflict of interests between Britain and the U.S.S.R., nothing to prevent collaboration in the cause of peace."

Calls Hitler Wrong Again.

Eden suggested that Adolf Hitler had tried to divide public opinion "here, in the occupied countries, and in the United States by raising once again the spectre of the bolshevik bogey," but declared, "Here again Hitler is completely wrong. For us in this room there is only one cause and such conditions of mutual help mean that our resources are Russia's and Russia's resources are our resources."

Even after the war, Eden said he saw no reason for rivalry between the two countries, asserting that the raw materials and industrial products of the British empire and the U.S.S.R. really supplement each other.

Maisky reviewed the war situation in Russia, claimed the Russian armies had retreated intact, and admitted the loss of 1,750,000 soldiers dead, wounded, and missing.

He expressed confidence that the Russian winter would hurt the Germans much more than the Russians, but warned, with all respect to sea and air power, that Germany can only be beaten on the land. To do this, he said, would require a common front, on which all the fighting forces of the allies could be mustered, even those of the United States.

DEMANDS BRITAIN PUNISH LEADER OF PEACE GROUP

[Chicago Tribune Press Service.]

LONDON, Nov. 21.—A. P. Herbert, author and Independent member of parliament, introduced a motion in the house of commons today asking Herbert Morrison, minister of home security, to take action against Dr. Frank Buchman "and any organization or company which he still directs" under the defense regulations.

Herbert referred to Buchman, an American of Allentown, Pa., as "the acknowledged leader of the British youth movement and the principal director of a British company receiving special privileges and exemptions from the state." The motion expressed belief that Buchman and some of his followers "have dangerous sympathies with the government and the system with which his majesty is at war." Herbert asked that the Buchmanites be disbanded.

Buchman is the founder and leader of the Oxford group, a religious and peace movement which has been accused of Fascist leanings. Herbert, on March 9, asked parliament to ban the Oxford group.

Charge Banned Nazi Group Still Active in Argentina

BUENOS AIRES, Argentina, Nov. 21 (AP).—The congressional committee investigating anti-Argentine activities charged tonight that the German labor front, which was suppressed by executive decree in 1939, was continuing to operate as the "German union guilds." The committee report said the organization had 10,908 members, mostly in the Buenos Aires area and including members of the German embassy staff, school teachers, professional men, salesmen, clergymen, and government employés.

Blackout Tennessee City Carnival

(Story in adjoining column.)

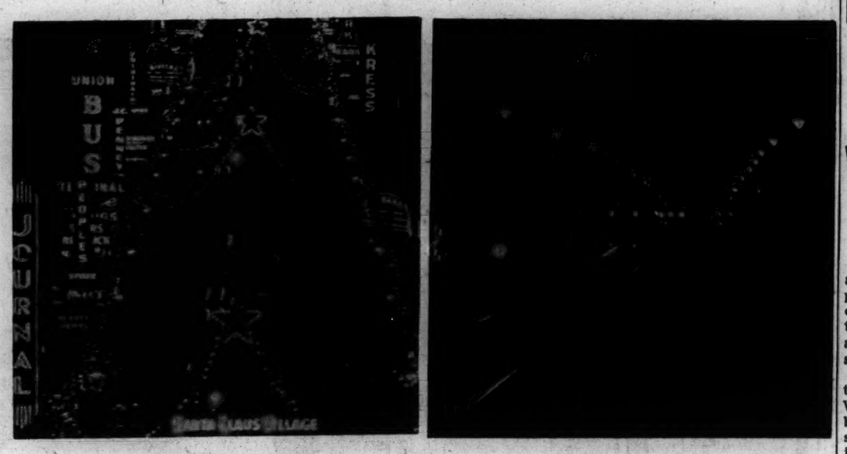

Gay street, Knoxville, Tenn., gayly lighted main business street, during the Santa Claus village carnival last year (left), compared with the same scene (right) today since the federal ban on any display lighting.

OPM TURNS OUT LIGHTS IN FACE OF SANTA CLAUS

Carnival Paraders Are Forced to Use Flares.

Knoxville, Tenn., Nov. 21 [Special].—Santa Claus was extended shadowy invitations tonight in two Dixieland cities where celebrants in pre-Christmas carnival parades were compelled to march thru semidarkened streets as a result of the power rationing blackout imposed by the Office of Production Management.

The two cities—Memphis and Birmingham—are in the supposedly fortunate area which the Tennessee Valley authority was to have transformed into an electrified Utopia.

The Birmingham parade was to have been held under the full illumination of brightly lighted store windows, decorated for Christmas, and outdoor electric signs which the OPM had ordered blacked out on Oct. 28 to save electricity needed for rearmament purposes.

Safety Edict Overruled.

Safety Commissioner Eugene Connor of Birmingham had granted permission for the store and sign lights to be turned on, terming his action "a plain safety measure."

But with plans for the parade completed, a Birmingham electric company official received a telephone call from OPM power division officials in Atlanta warning that the blackout ruling must not be violated, even for a Christmas parade.

Birmingham held the parade as best it could, as did Memphis. Residents of the latter city, upon learning of Birmingham's plight, changed their plans. They had intended to light their annual Christmas parade with 18 floats, running on trolley tracks and lighted by 5,000 electric bulbs supplied from the trolley wires.

Memphis Uses Flares.

Denied electricity, Memphis paraders used flares to illuminate their floats so that 20,000 spectators would not be completely disappointed, E. H. Crump, political "boss" of Memphis, termed the blackout "idiotic and very unbusinesslike."

"The parade actually meant a saving of electricity," he declared, "because while the thousands of persons are uptown looking at it, they are not burning electricity at home."

Knoxville was forced to cancel its plans for lighting its downtown streets with carnival trimmings to create the city's annual "Santa Claus Village."

PROCLAIMS RIGHT OF AUSTRALIANS TO URGE DRAFT

CANBERRA, Australia, Nov. 21.—Asked if he would restrain advocates of conscription on the ground they were raising an issue that would divide Australia, Prime Minister John Curtin today told the house of representatives that the government would not interfere in any expression of opinion except when it would aid the axis, impede prosecution of the war, or prompt subversion. He said the public had a right to criticize the government and advocate other policies.

Nevertheless, he said, no issue could be so ill timed and detrimental to the unity of Australia in prosecution of the war. He asked the people to give their maximum support to the recruiting policy. He also asked them to give due weight to Australia's "unfortunate experience" in the World war and do nothing to weaken instead of strengthen the war effort.

A controversy over conscription now, he went on, would not add one man to the fighting forces and would "comfort the enemy." Voluntary enlistment has produced an increasing war effort, and at no stage of the war was the commonwealth so well prepared as now, Curtin said.

Coal Boat Hits Shoal; Sinks in St. Lawrence

BROCKVILLE, Ont., Nov. 21 (AP).—The collier Henry C. Daryaw, carrying 1,200 tons of coal, struck a shoal and sank today in the St. Lawrence river six miles west of here. One man was believed to have drowned, trapped in the boiler room. The remainder of the crew reached the Canadian shore.

Beware Coughs from common colds That Hang On

Creomulsion relieves promptly because it goes right to the seat of the trouble to help loosen and expel germ laden phlegm, and aid nature to soothe and heal raw, tender, inflamed bronchial mucous membranes. Tell your druggist to sell you a bottle of Creomulsion with the understanding you must like the way it quickly allays the cough or you are to have your money back.

CREOMULSION
for Coughs, Chest Colds, Bronchitis

Unusual Reunion

[TRIBUNE Photo.]

Left to right: Joe Staudenraus, Mrs. Charles Campbell, and Leon Campbell at North Western station.

It was a joyous reunion at the North Western railroad station yesterday for Joseph Staudenraus, 40 years old, of Oshkosh, Wis., and his mother, Mrs. Charles Campbell of Moscow, Idaho, and a brother, Leon Campbell of Portland, Ore. It was the first time he had been with his mother and brother for 38 years.

Staudenraus explained that his parents separated at that time and that he went with his father and his brother remained with his mother. "I was adopted by an aunt, Mrs. Mary Staudenraus," he said. "For many years I believed she was my mother until she told me about my family."

Staudenraus said that when his aunt died several years ago he began to try to locate his mother and brother and finally found them thru a family friend. They corresponded and arranged for the reunion here yesterday. "It wasn't such a shock meeting," Studenraus said, "It was as if we had known each other for many years but had not seen each other."

TWIN CITIES AIR ROUTE VIA EAU CLAIRE OPPOSED

Washington, D. C., Nov. 21 (AP).—An examiner for the civil aeronautics board recommended today denial of an application by Northwest Airlines, Inc., for a certificate for a new route between Chicago and Minneapolis-St. Paul, via Milwaukee, Green Bay, Wausau, and Eau Claire, Wis.

Since Northwest already has a route between Chicago and Minneapolis-St. Paul, via Milwaukee, Madison, and Rochester, the primary purpose of the proposed new route was to make air transportation available to Green Bay, Wausau, and Eau Claire.

The route would total 449 miles, compared with the present route of 350 miles. The examiner held the new service would not be justified in view of its cost.

RUSH PARALYSIS SERUM EAST TO NAVAL OFFICER

A special shipment of 150 cubic centimeters of poliomyelitis [infantile paralysis serum] left Chicago at 11:55 p. m. last night by plane for New York under consignment to Commander Kirby at the New York naval air station. The shipment was brought by train from Milwaukee to Chicago, taken to the airport by express truck, and delivered into the hands of the pilots of the American Airlines plane on which it left.

Airlines officials said they had been requested to make sure the shipment went aboard the plane. Commander Kirby told them in a phone conversation, they said, that the serum is to be sent south. Columbia hospital authorities in Milwaukee, where the shipment originated, said the serum is of the type given to patients recovering from infantile paralysis.

QUITS AS DRAFT BOARD DOCTOR; HITS J. L. LEWIS

Edwardsville, Ill., Nov. 21 (AP).—Dr. Eugene F. Wahl today said he had submitted his resignation as an examining physician for Madison county selective service board No. 1 in protest against the strike of CIO coal miners.

In a letter to the local draft board Dr. Wahl wrote:

"I do not desire to have any further part in removing our boys from gainful occupations and home environment and drafting them into the army at $21 per month while Mr. John L. Lewis is permitted to dictate the labor policy of our government and deliberately delay and obstruct the output of necessary equipment so badly needed by our boys in the army."

Two Ministers Resign from Cabinet of Chile

SANTIAGO, Chile, Nov. 21 (AP).—Leonardo Guzman, minister of interior, and Carlos Valdovinos, minister of defense, both radical party members, resigned from the cabinet tonight. They were succeeded by Alfredo Rosende, president of the chamber of deputies, and Juvenal Hernandez, former minister of defense. No reason was given for the changes.

A Light Pierces Blackout; Air Raid Wardens Need It

LONDON, Nov. 21 (AP).—People in North Harrow complained that a light was showing from the school building during a blackout. Investigators found it came from a room in which air raid precaution wardens were meeting.

SEEK TENNESSEE SLAYER HERE.

Chicago police last night were alert for a Clyde R. Wood, alias Charles Wood, who, Memphis, Tenn., authorities stated, killed an agent of the federal alcohol tax unit, William M. Tugh, on Friday, Nov. 14, near Hill Point, Tenn.

In just about ANOTHER day ..... you should be ready for a famous Sunday Dinner

We'd *prognosticate* that somewhere *close* to noon .... tomorrow ..... you'd feel your hunger *sneaking* back from its *epic* struggle Thursday with the Turkey and its trimmings.

We'd *prophesy* that shortly *after* noon that sneaking hunger'd have you sitting at a table in HENRICI'S ..... ready, *eager* to test forks and knives and appetite *again* ..... on a famous Sunday Dinner.

Even the *grandest* Turkey feast can last you just *so* long .....

..... until, say, *noon* ..... tomorrow.

HENRICI'S
CHICAGO'S MOST FAMOUS RESTAURANT
on Randolph between Clark and Dearborn

PREDICT FRANCE MAY JOIN AXIS AS A FULL PARTNER

Vichy Mum on Hint of New Hitler-Petain Parley.

New York, Nov. 21 (AP). — French and German leaders will meet soon, possibly to decide upon a new form of collaboration or even French capitulation and full membership in the axis, reliable advices from Europe said tonight.

The informants said Marshal Petain and Adolf Hitler might confer. When and where the meeting might be held was cloaked in secrecy. Vichy said that "official circles know nothing about it."

Berlin declined to discuss a Hitler-Petain meeting, but collaboration has been under intensive discussion recently and Berlin observers thought it might be pushed harder with Gen. Maxime Weygand, French pro-consul in North Africa, in retirement.

Reports of an imminent French shift to a collaboration were given support by the replacement of Weygand, who was said to have opposed such action. One late report was that Petain would retire when the collaboration policy is effected and be succeeded by Vice Premier Adm. Darlan, who is strongly pro-axis.

Commentary Accuses U. S.

It was regarded as significant that German official comment on Weygand's retirement avoided confirming the impression that he was removed at Hitler's request. Berlin said his removal was purely an affair of the Vichy government and did not call for comment by Nazi officials.

But the commentary Deutsche Diplomatisch Politische Korrespondenz, which has foreign office connections, in commenting on American reaction to Weygand's retirement accused President Roosevelt of working "hand in hand with England in order to increase the difficulties of France," adding:

"The United States acts as tho it were an American affair."

Support of an impending change of French policy was seen in a "Free French" news agency dispatch last night that a German military, economic, and consular mission is expected to go to French North Africa soon. The question of what would become of French West Africa figured in speculation regarding French policy in view of America's attitude that it is considered vital to American defense.

Air Chief Visits North Africa.

VICHY, France, Nov. 21 (AP).—Gen. Jean Bergeret, aviation secretary, tonight flew to French North Africa to inspect new defenses. His visit was preceded by inspections by Colonial Secretary Rene Platon and Gen. Alfonse Juin, who succeeded the retired Gen. Maxime Weygand, as military commander of the region.

Beneficiary of Will

[TRIBUNE Photo.]

MRS. JOSEPHINE HAEUSLER.

An inquiry into validity of the will of Rudolph [Greasy Dick] Thomas, stamp and coin dealer, whose death last Aug. 16 revealed that he had practiced frauds and forgeries in selling canceled stamps, was continued yesterday until Nov. 27 by Probate Judge John F. O'Connell.

The discovery of the fraud in Thomas' business was made recently by Jack Rubens, investigator for the public administrator. Rubens found 179 wood cut reproductions of old stamp cancellations and perforating machines in Thomas' workshop and home at 1418 Mohawk street.

The public administrator filed a petition before Judge O'Connell asking that an investigation be made into circumstances surrounding the execution of the will in the Grant hospital last July 25. The will left Thomas' estate, estimated at more than $100,000, to his former housekeeper, Mrs. Josephine Haeusler, and ignored a niece and nephew in Austria.

CHARGES BRITAIN PROFITS ON U. S. PLANES TO REDS

Washington, D. C., Nov. 21 (AP).—Rep. Robert F. Jones [R., O.] contended today that Britain was profiting by transferring to Russia some war material received under the lend-lease program from the United States.

"We give England bombers," said Jones in a house speech, "and material made with our toil and sweat. England delivers them to Russia via the dollar-value agreement. The British treasury gets the dollars. The United States treasury is gutted in a two way split to Russia and England."

COL. M'CORMICK CALLS KEMSLEY STATEMENT FAIR

Col. Robert R. McCormick, editor and publisher of THE CHICAGO TRIBUNE, yesterday cabled Lord Kemsley, chairman of the London Daily Sketch, that a letter from the English publisher, which appeared in yesterday's TRIBUNE, was an entirely "fair and courteous presentation of the British viewpoint."

In his letter to Col. McCormick Lord Kemsley called for 100 per cent American coöperation in the British war effort. Previously the Daily Sketch had published a letter from Col. McCormick, written at the request of Lord Kemsley. In this communication Col. McCormick stressed that there is little American support for a military expedition to keep the British in possession of colonial territory.

"It was my pleasure to publish your communication on the front page of today's TRIBUNE and to offer it to all newspapers taking our service," Col. McCormick said in his cable. "I consider it an entirely fair and courteous presentation of the British viewpoint. I agree with you that continued argumentative correspondence is more apt to lead to differences than to an agreement. Therefore since each has presented his viewpoint I will not reply to your letter publicly. With best wishes, McCormick."

U. S. SENDS ENVOY TO INDIA; CALLED A COMMISSIONER

NEW DELHI, India, Nov. 21 (AP).—For the first time in history a representative of the United States government presented his credentials to the government of India in a colorful ceremony at the viceroy's house.

Viceroy Lord Linlithgow, standing in front of the throne in resplendent Durbar hall, received Thomas Murray Wilson of Memphis, Tenn., commissioner to India with the rank of minister. An honor guard of lancers in brilliant red uniforms stood at attention during the ceremony as Wilson was formally presented to the viceroy by the secretary of external affairs.

Wilson then presented his staff. Members of the viceroy's executive council, including Gen. Sir Archibald P. Wavell, attended.

Crosby Square
Authentic Footwear

Genuine buffalo hide shoe by
CROSBY SQUARE
$5.95

Antique brown in genuine wrinkled buffalo hide—you couldn't hope for a smarter shoe—a more sturdy one or a bigger value at $5.95

A large selection of other styles—other Crosby Square shoes to $7.95
8TH FLOOR

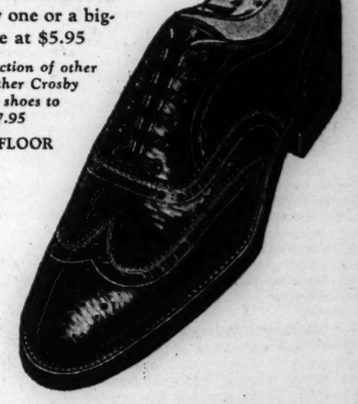

MAURICE L ROTHSCHILD
State at Jackson

Marshall Field & Company

TODAY at 2:30

Meet Pulitzer Prize Winner **CARL VAN DOREN**

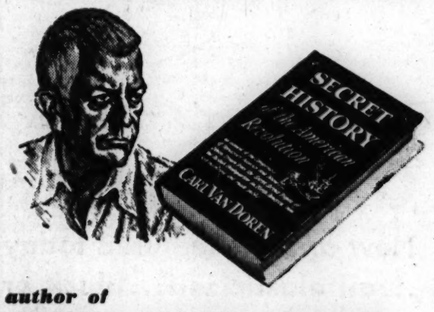

author of
SECRET HISTORY OF THE AMERICAN REVOLUTION

Intriguing as a mystery-thriller, factual as an encyclopedia is Mr. Van Doren's *Secret History of the American Revolution.* Accounts of conspiracies—gleaned from the Secret Service papers of the British Headquarters in America. Illustrated. For Christmas, give autographed copies. $3.75. *If you can't come in, phone Personal Shopping Service (State 1000). Books—Third Floor, North, Wabash.*

If you're in the middle of a muddle, ask **The Man or Woman Who Wears the Marshall Field & Company Shield.** He or she's a *special* information bureau, dreamed up for Christmas shoppers.

New— Different— Indispensable—

Your complete guide to what's on the air

Where and when you can tune your favorite comedy, drama, music, news or novelty

TOLD AT A GLANCE

in the Chicago Tribune's new, enlarged radio page

STARTING IN MONDAY'S
CHICAGO TRIBUNE

GASOLINE ALLEY—PLENTY OF COMPANY

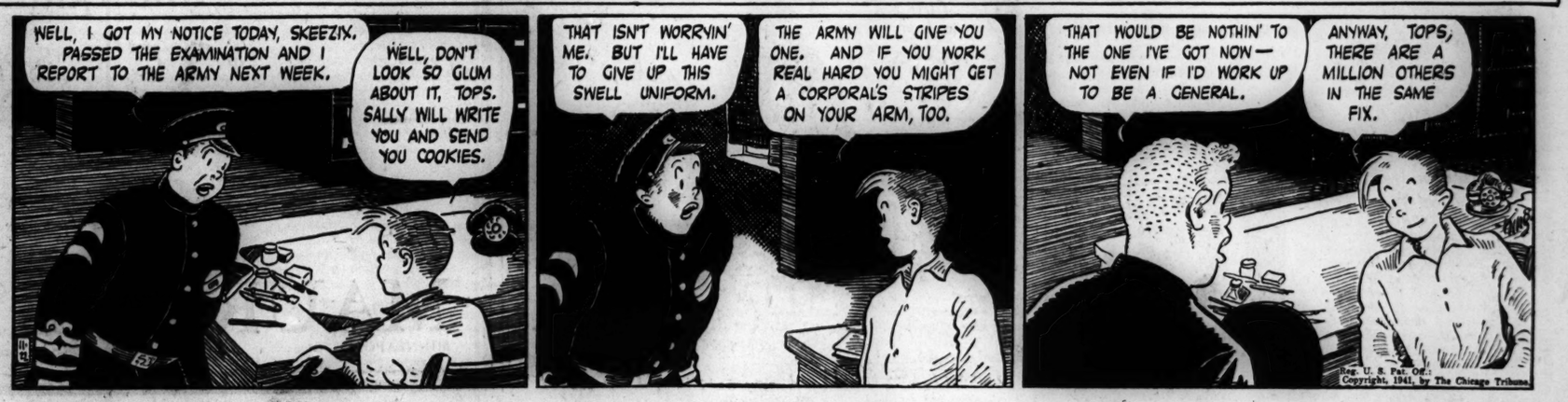
WELL, I GOT MY NOTICE TODAY, SKEEZIX. PASSED THE EXAMINATION AND I REPORT TO THE ARMY NEXT WEEK.
WELL, DON'T LOOK SO GLUM ABOUT IT, TOPS. SALLY WILL WRITE YOU AND SEND YOU COOKIES.
THAT ISN'T WORRYIN' ME. BUT I'LL HAVE TO GIVE UP THIS SWELL UNIFORM.
THE ARMY WILL GIVE YOU ONE. AND IF YOU WORK REAL HARD YOU MIGHT GET A CORPORAL'S STRIPES ON YOUR ARM, TOO.
THAT WOULD BE NOTHIN' TO THE ONE I'VE GOT NOW— NOT EVEN IF I'D WORK UP TO BE A GENERAL.
ANYWAY, TOPS, THERE ARE A MILLION OTHERS IN THE SAME FIX.
Reg. U. S. Pat. Off.
Copyright, 1941, by The Chicago Tribune

GERMANS BREAK THRU DEFENSES OF REDS AT TULA

But Nazis Are Being Driven Back Again—Russia.

KUIBYSHEV, Russia, Nov. 21 (AP).—German forces have broken thru soviet defenses at Tula, munitions city 100 miles south of Moscow, but are being pushed back again, S. A. Lozovsky, vice commissar of foreign affairs, said late today.

Lozovsky said the Germans were struggling to expand the break, but he contended that it was not serious.

Despite a new German offensive against Moscow, with fierce battles now raging around Kalinin, 95 miles northwest of the capital, and Volokolamsk, 65 miles northwest of Moscow, the vice commissar said Red troops were holding the initiative at many points.

Struggle to Avoid Trap.

LONDON, Nov. 21 (AP).—The Russians tonight acknowledged that a "serious situation" had arisen in the Tula area of the Moscow front. They declared the Red army was "mobilizing all forces" to meet a German encirclement threat there. Intense fighting raged in bitter cold on all key roads to Moscow.

The Moscow radio told of the fighting southwest and southeast of Tula, 100 miles south of Moscow. It said the Russians had destroyed 50 German tanks and large numbers of infantry in a three day battle.

In their attempt to encircle Tula the Germans brought up reënforcements and pressed the attack.

Germans Use 50,000 Men.

The Germans were said to be using two tank divisions and two infantry divisions in the assault. This would mean a force of at least 700 armored vehicles and about 50,000 men.

Altho the pressure still was on along the 200 mile arc from Kalinin to Tula, the Russians asserted that the forward drive of massed German tank and motorized divisions had been stopped within the first 48 hours.

Nazi losses in men and equipment were described by the Moscow radio as "tremendous sacrifices."

Situation Summarized.

The radio gave this summary of the situation along the Moscow defense arc:

On the northern flank the situation still is "especially tense" after the Germans were repulsed in a powerful attempt to break thru, presumably near Kalinin, 95 miles northwest of Moscow. There a Red army counterattack, hurling Russian tanks against those of the invaders, recaptured two villages.

In the central sector the Germans hurled four infantry and four tank divisions [100,000 men] into the fight in the Volokolamsk area, 65 miles northwest of Moscow, but were dislodged from their gains and hurled back by soviet counterattacks. The Germans drove a wedge into Russian defenses at Mozhaisk, 57 miles west of the capital where "fierce fighting is now in progress" and "several villages are changing hands continuously."

The Moscow radio also reported that a massive column of British tanks, several miles long, had been driven into action by soviet tankmen.

CONVOYS OF 100 SHIPS FOIL SUBS, SAYS AN ADMIRAL

[Chicago Tribune Press Service.]

LONDON, Nov. 21.—The percentage of convoys reaching British ports without U-boat interference is increasing and convoys of up to 100 ships are arriving, now that the "worst of the battle of the Atlantic is past," Rear Adm. Burges Watson, convoy commodore, said today.

He mentioned a new convoy system in which each ship keeps its own station, despite bad visibility, which, he said, is rather welcomed since it shields the ships from observation.

Naval Patrols Battle.

LONDON, Nov. 21 (AP).—One enemy torpedo boat was sunk and two others probably were sent down during an engagement between German and English naval patrols Wednesday night off the east coast of England, the admiralty said today.

Two Ships Sunk, Say Nazis.

BERLIN, Nov. 21 (AP).—Two vessels, including a 4,000 ton tanker, were sunk by German speedboats from a convoy at an undesignated spot, a military spokesman said today.

ESTIMATE NAZIS AND RUSSIA LOST 15,000,000 TROOPS

Germany and Russia yesterday estimated each other's casualties in five months of war. The claims totaled 15,000,000 troops. The dispatches:

BERLIN, Nov. 21 (AP).—Authorized German quarters today estimated that 10,000,000 Red troops had been killed, captured, or wounded to date. They made these additional claims: The capture of 3,792,060 Russian prisoners, capture or destruction of 15,877 planes, or a rate of 100 a day; 27,452 tanks, and 27,121 guns; 52 Russian war vessels destroyed, 59 damaged; 138 merchant vessels sunk, and 137 damaged.

'Five Million Nazi Casualties.'

KUIBYSHEV, Russia, Nov. 21 (AP).—S. A. Lozovsky, vice commissar of foreign affairs, said today that Germany has suffered more than 5,000,000 casualties in the war.

"Despite successes, the German situation is worse now than at the beginning," he declared. "Hopelessness of the war for Hitler is clearer than ever before."

22 Below in Russia; Italian Fighting Planes Hampered

ROME, Nov. 21 (AP).—Twenty-two below zero Fahrenheit cold is hampering the Italian air force on the Russian front, correspondents with the troops reported today. One said that the cold was so intense that even the transport planes on which the axis depends largely for food and munition shipments were sometimes unable to get off the ground.

Fortunes of War in Russia

Captions on the map summarize reported results of fighting yesterday along the long German-Russian battle line.

FIRST RUSSIAN CONVOY REACHES SCOTTISH PORT

Ships Bring 'Valuable' Cargoes.

BY LARRY RUE.

[Chicago Tribune Press Service.]

LONDON, Nov. 21.—The first convoy of Russian ships reached a Scottish port today. Captains and members of the crew were given a rousing welcome by the regional port commissioner, Lord Rosebery, Col. J. J. Llewellin, parliamentary secretary for the ministry of war transport, was on hand to meet them.

The ships were loaded with what were described as "valuable cargoes." Huge bulks of timber could be seen piled high on the decks of the ships, which flew the crossed hammer and sickle flag of Russia.

Exchange Greetings.

"We are truly pleased to see you and your ships, not because of what your ships bring, but because now we can fill them with what you most require for you to keep up your gallant struggle," Lord Rosebery told the men.? A captain replied:

"Friends and allies, in the name of my ship and my country, I thank you for the reception. We will do our utmost to execute the business we have come here for."

It was revealed that there were women sailors among the crews. The work of unloading and reloading the ships will continue day and night.

Clenched Fists Salute Reds.

Col. Llewellin referred to Lord Rosebery as the "commissar for Scotland" at a luncheon. The banquet hall was decorated for the occasion and behind the speaker's table were portraits of British Prime Minister Winston Churchill, without his cigar; Russian Premier Josef Stalin, with his pipe; the soviet merchant flag, the union jack and the red ensign of British merchantmen. Scottish pipers in full dress entertained.

On the streets many Britons greeted the Russian seamen with the soviet salute, the raised, clenched fist. Among the guests at the luncheon were representatives of labor unions.

NAZI 'HEROES' OF A NEW SCHOOL AMUSE TURKEY

ANKARA, Turkey, Nov. 21.—A news picture circulated by German press sources thruout Turkey occasioned much amusement in foreign press and diplomatic circles here today.

The picture appeared in the Ismir journal Anadolu. It portrayed two German soldiers holding aloft a soviet banner inscribed with pictures of Lenin and Stalin and several lines of writing stenciled upon the flag in Russian characters.

The German caption reads: "After bitter fighting in the Szhmorsky sector these German heroes captured this flag from the bolshevist forces."

The inscription read in Russian: "Prize awarded for excellence to the best primary school in the Szhmorsky region."

SERB FIGHTING GROWS; CALLED A 'CIVIL WAR'

ZAGREB, Croatia, Nov. 21 (AP).—Fighting described as "civil war" gradually is assuming greater proportions in the Serbian part of dismembered Jugo-Slavia, reports from the turbulent area said tonight.

Clashes yesterday and Wednesday between government troops and dissidents, referred to as "communists," resulted in 371 rebels killed and hundreds taken prisoner and executed, these reports said.

The worst trouble spots were reported in the central part of the former kingdom and along the borders of Italian occupied Montenegro and Herzegovina.

Germans in Portugal Leave to Join Army

LISBON, Portugal, Nov. 21 (AP).—A number of Germans under 31 years of age—some born in Portugal of Portugese mothers—left for Germany yesterday to join the army upon orders from Berlin.

Mrs. Churchill Speaks

[Wide World Photo.]

Mrs. Winston Churchill, wife of the British prime minister, speaking on British Red Cross radio program.

ICELANDIC GIRLS SPURN ADMIRAL FOR LIEUT. 'DOUG'

REYKJAVIK, Iceland, Nov. 20 [Delayed]—(AP).—An admiral and a lieutenant came ashore today—but it was the lieutenant who signed the autograph books. Admirals are virtually a dime a dozen in Reykjavik, but Douglas Fairbanks is something else in a town which knows its Hollywood heroes and heroines as well as any American community.

Fairbanks is serving as public relations officer aboard an American warship for three months' service. He is a lieutenant [junior grade].

He came ashore with other officers to see the sights of Reykjavik—but it was the other way around, for Fairbanks became one of the sights of Reykjavik. After Fairbanks had left town there still was a goodly number of Icelandic girls in the Bork hotel lobby waiting with their autograph books for him to return. An admiral came out as they waited, resplendent in his gold braid, medals and ribbons. But they didn't give him a tumble.

TELLS HOW RAF TESTS WEED OUT MENTALLY UNFIT

Extreme care in the selection of members of the royal air force has resulted in remarkably few cases of psychoneurosis in the force, Dr. Robert Dick Gillespie, psychiatric specialist of the force, told an audience last night in Thorne hall on the Chicago campus of Northwestern university.

In this country to lecture for the Salmon Committee on Psychiatry and Mental Hygiene, the British psychiatrist declared that only mentally and emotionally stable men get past the process which precedes entrance into the RAF.

"One reason why there are fewer neurotics in this war than in the last," Dr. Gillespie said, "is the greater importance which is attached to the individual. Even among the infantry today, a man tends to be more a technician and less of a 'foot-slogger.'"

Finland Ousts Six Pro-Red Members of Parliament

HELSINGFORS, Finland, Nov. 21 (AP).—The state prosecutor today filed a formal indictment in the Turko [Abo] Court of Appeals against six pro-soviet members of parliament held on charges of treason. The six thereby automatically lost their seats in parliament.

Chinese Claim Capture of 2 Jap Army Steamships

HONGKONG, Nov. 21 (AP).—The Chinese Central news agency reported today that Chinese troops captured two Japanese military steamships and their crews in the Canton river delta Nov. 12.

USED OVER 85 YEARS
FATHER JOHN'S MEDICINE FOR COLDS

GERMANY CLAIMS NEW ADVANCE IN MOSCOW BATTLE

Nazis Fight 'Whole Chain of Crucial Actions.'

BERLIN, Nov. 21 (AP).—German armies fed by blizzard bucking supply planes tonight were reported to be fighting "a whole chain of crucial actions" in Russia. Desperate Red army resistance was acknowledged. War dispatches said the Germans still were trying to encircle Leningrad in heavy fighting in the snowy wilderness south of Lake Ladoga after a three month siege of that city.

The high command claimed undetailed gains on the central front before Moscow and in the Donetz river bend to the south where it was reported more Russian industrial prizes fell to axis arms.

Russians Counterattack.

One commentator acknowledged bitter Russian counterattacks in the Tula and Kalinin sectors rimming Moscow where the Germans began another big push three days ago. Tula is 100 miles south of Moscow and Kalinin 95 miles northwest of the capital.

In the Arctic another German army was driving toward Kandalasksha on the White sea in an effort to cut the Murmansk-Leningrad railway at that point, but a spokesman gave no details of this operation.

In the Crimea the Germans said they had overrun nearly the entire peninsula. The big soviet naval base and fortress of Sevastopol in the southwest still was uncaptured, however. German artillery and bombers steadily pounded the Red arc of defenses and the city itself.

[The German radio said a heavy soviet cruiser and a destroyer had been sunk in the harbor of Sevastopol by German air bombs.]

Try to Seize Narrow Strip.

In the northern sector a decisive action was said to be unfolding south of Lake Ladoga where the Germans were attempting to drive 50 miles northward from Tikhvin, the railway junction which is about 100 miles southeast of Leningrad.

A spokesman claimed that the Russians no longer had a rail or adequate highway connection with the soviet interior. He said the Germans now were trying to capture a narrow strip of land south of the lake to seal up Leningrad's communications.

The continued Russian defense of Leningrad, this spokesman declared, "was the greatest and saddest tragedy" of the war because he said German airmen and artillerymen were pounding the city with devastating effect.

The subsidiary but vital rôle played by German airmen in the snowy stretches of Russia was illustrated by statistics which said that transport planes had carried 83,000,000 pounds of supplies to the front up to Nov. 1 in about 30,000 flights, or a distance of 550 times around the globe.

Gets Clothing Back

[TRIBUNE Photo.]

MRS. MARJORIE DECKER.

Judge Thomas J. Lynch yesterday ordered Melvin Decker, 30 years old, a printer, to turn over to his former wife all the clothing belonging to their two children, Melvin Jr., 7, and William, 3.

Mrs. Marjorie Decker, 27, of 4208 5th avenue, was granted custody of the children a week ago. Decker had had them since the couple was divorced in March, 1939. Yesterday Attorney Norman Becker, representing Mrs. Decker, told Judge Lynch that Decker was holding the children's clothing out of spite.

Pope Opens New Institute as Religious Vocation Aid

ROME, Nov. 21.—A new institution called the pontifical work for religious vocation has been created by Pope Pius XII, it was announced today. It will have the task of "intensifying the desire of the faithful to aid ecclesiastical vocations and to divulge the right knowledge and dignity as well as the necessity of the Catholic priesthood," the communique said.

FINLAND CLAIMS DESTRUCTION OF SOVIET DIVISION

HELSINGFORS, Finland, Nov. 21 (AP).—Finnish army correspondents tonight reported the destruction of a Russian division in a fierce battle in the difficult Arctic terrain of northern Karelia.

The Finnish troops were said to have smashed 1,300 log bunkers [forts], killed 3,000 Russian troops, and captured 1,600. Booty included 30 cannon, 30 trench mortars, 700 rifles, 400 horses, four disabled tanks, and 10,000 rounds of ammunition.

Dispatches from the front said the Russians were surrounded, but put up a suicide resistance, forcing the Finns to capture each bunker separately.

MOLOTOV'S SON TAKEN PRISONER, BERLIN REPORTS

New York, Nov. 21 (AP).—The German radio reported today that a Russian soldier, identified by competent quarters as the son of Russian Foreign Commissar Vyacheslav Molotov had been taken prisoner on the eastern front.

The German broadcast said he was Molotov's son by his first marriage and was known under the name of R. Skrjabin.

He was identified as being 22 years old and a student of agriculture before he joined the Red army two years ago.

The radio said he was an infantryman and reported he told his captors he was "not very fond of a soldier's life."

BASKIN Gifts from a Man's world

Camel hair* "beauties!"

Vest with saddle-leather buttons, $4.50

Cardigan with saddle-leather buttons, $7.50

V or crew neck pullover, $5

Sleeveless, $4

Camel hair-and-wool*
SWEATERS
exceptionally low priced

Due to the war, it's almost impossible to import enough fine camel hair. So soft, brushed *camel hair-and-wool* sweaters like these are real luxuries . . . we feel fortunate to be able to offer them at these moderate prices. They're *light in weight*, yet toast-warm . . . and all 4 styles are well-designed and becoming to make an exceptionally fine *Christmas Gift* for that Man.

*40% camel hair, 60% wool

MAIL OR PHONE ORDERS—AND over 1000

BASKIN, 133 S. State St., Chicago, Ill. Please send
____Sleeveless sweaters at $4 each
____Vest sweaters at $4.50 each
____Pullovers at $5 each
____Cardigans at $7.50 each
____small ____medium ____large
Name_____
Address_____
City_____ State_____
☐ Charge ☐ Cash ☐ C.O.D.

BASKIN
2 STORES
Home of Hart, Schaffner & Marx Clothes
132 S. STATE ST. ● CLARK at WASHINGTON

CONVENIENT CREDIT • GUARANTEED SATISFACTION

Famous Stewart McCray
SUITS & REX FLEECE OVERCOATS
in a great November event planned months ago
$21.50
TUXEDOS INCLUDED

If we hadn't planned for you months ago you'd pay $25 and $27.50 for these suits and overcoats. Don't worry—they're all here for you at $21.50—deep, warm overcoatings—stout hearted suitings—in every new style and color

VALUE BASEMENT
MAURICE L ROTHSCHILD
State at Jackson

A STRAIN ON THE FAMILY TIE

Reprinted from The Tribune's collection of Gaar Williams cartoons

YEA-TEAM!
SET DOWN, PA, AN PUT ON YOUR HAT BEFORE I HAVE T BURY YOU FOR ONE CAUSE OR ANOTHER!!
WHEN PA GETS THE IDEA HE'S JUST A BIG BOY AGAIN
GAAR WILLIAMS.

Reg. U. S. Pat. Off.; Copyright, 1938, by The Chicago Tribune

SPORTSMEN! 25 selected cartoons by Gaar Williams on hunting and fishing subjects, each printed separately on fine paper, suitable for framing, have been gathered into an attractive loose leaf portfolio with a foreword by John T. McCutcheon. On sale at the Tribune Public Service Offices, 1 South Dearborn street, and in Tribune Tower, 435 North Michigan avenue. Price, 25 cents; by postpaid mail, 32 cents.

ARMORED FORCE FAILS TO REPEL MANEUVER FOES

Unable to Break Thru in Five Day Battle.

BY CAPT. M. M. CORPENING.
[Chicago Tribune Press Service.]

Chester, S. C., Nov. 21.—The five day "battle of the Carolinas," in which 300,000 men participated, ended today and the training forces prepared to move over the week-end into new areas for the final phase of the two weeks' maneuver. A critique on the first phase will be held at Wingate on Monday.

The end of the practice battle found the Red army, comprised of the 4th corps which included the 1st and 2d armored divisions, inside a huge horseshoe welded by the enemy it had been instructed to "drive from our homeland."

The Blue forces, made up of the 1st army with special anti-tank troops, were reported advancing from the north, east and south when the armistice was announced. The Red mechanized force had launched a final attack, but previously had been stopped, partly by its own mismaneuvering, in attempts to break thru the encirclement.

Disagree on Benefits Gained.

Many divergent opinions were expressed by general officers relative to what was learned and what was accomplished in the exercises. Some believed that the problem was too prolonged for a peacetime exercise and that little benefit resulted from the last two days' efforts because of the weariness of both officers and men.

From a military viewpoint, however, the outcome was not conclusive of what would have happened under actual war conditions because of the impossibility of umpiring accurately clashes between simulated wooden guns and other weapons that lack even sufficient blank ammunition.

During the last hours of the battle the Red 4th motorized division ran into so much difficulty and the Red armored divisions had maneuvered in so many directions that their troops were seemingly in a jigsaw puzzle formation at armistice time.

In Trouble All Day.

The 1st armored division had been in trouble all of yesterday in the vicinity of Albemarle, Oakboro, and Norwood. Early last night, the 2d armored division was sent toward Wadesboro to relieve pressure on its armored companions.

When the 1st division finally extricated its main strength, that force sped south to join another of its element which had reached Ansonville. After gathering up its scattered units, it headed west toward Monroe. However, its progress was stopped during the night by umpires who feared the machines would inflict real damage to troops sleeping on the ground during the blackout. It was permitted to resume its westward advance at daylight.

Much Confusion Results.

Meantime, the 2d armored division, after helping out the 1st, was moved back for another flank thrust eastward at the enemy. This movement was intended to cover the 1st division's westbound withdrawal. However, the crisscrossing movement created the disorganization that reigned at the time of the armistice.

While the Red armored divisions were involved in this mixup, the Red motorized infantry was advancing eastward on parallel lines and meeting further trouble.

Taking advantage of this situation, the Blue forces exerted so much pressure on the central front that the 43d square division, a part of the Red army, had to withdraw. The Red defense line then became so short that the 43d was completely withdrawn and placed in reserve west of Monroe.

SURPRISES WOULD-BE THIEF.

Meyer Lipschultz returned to his men's store at 3213½ North Cicero avenue late Thursday night to turn out the lights and surprised a burglar who fled empty-handed after piling up clothing valued at $2,876.

Executed Slayer

[Acme Photo.]

Evileta Juanita Spinelli, gang leader, who died in California gas chamber yesterday for killing one of her followers.

San Quentin, Cal., Nov. 21 (AP).—A grim woman who headed a holdup gang and held its purse strings went to her death in a gas execution chamber today with a prayer on her lips.

She was Evileta Juanita Spinelli. The gang she led called her "The Duchess." Fifty-two and a grandmother, she could hit a poker chip at 15 paces with a stiletto. She said she once planned another murder — by sticking a hatpin in the ear of her intended victim.

Never before in California's history had the law exacted the life of a woman. The "Duchess" died because she and her hoodlums killed one of the gang, Robert Sherrard, 19.

The brutal murder of a San Francisco man during a holdup frightened Sherrard so badly they were afraid he would talk. They gave him drugged whisky, pulled a swimming suit on him, knocked him on the head, and threw him into the Sacramento river.

BELGIUM'S FOOD OUTLOOK BRIGHT, PRESS REVEALS

BRUSSELS, Belgium, Nov. 13 [Delayed] (AP).—Food prospects for Belgium's 8,000,000 persons look brighter this winter than in the last, newspapers said today.

It was said every one now was assured of getting at least "the minimum amount of food to which he is entitled."

Authorities said they hoped to keep rations at the present level thru the winter. The potato supply was noticeably improved altho the crop yield is low. Many Belgians cultivated their own patches.

The wheat picture is the blackest but authorities said the country's supply would carry it thru until March.

FILIPINOS HAVE FIRST BLACKOUT AS DEFENSE TEST

MANILA, P. I., Nov. 21 (AP).—The Philippines experienced their first all-night total blackout last night as authorities prepared for any eventuality in the tense far eastern situation.

Reports indicated the blackout was highly effective. Traffic in downtown Manila was snarled. Some residents were hours groping their way home.

Army observers flying over the Manila area reported many violations at the outset but air raid wardens went into action and all lights were doused quickly.

Russia Denies Violating Jap Border in Manchukuo

MOSCOW, Nov. 21 (AP).—Tass carried an official soviet denial today of a Domei report that soviet soldiers on Nov. 16 had violated the frontier of Manchukuo. "No group of soviet soldiers violated the Manchukuo frontier," it said. Domei had reported that one soviet soldier was killed and two were captured.

HEART ATTACK IS FATAL.

Mrs. Louis Micheli, 44 years old, died Thursday night of a heart attack in her home at 4820 North Christiana avenue.

BURY UDET, WHO GAVE GERMANY DREADED STUKAS

Goering Marches 2 Miles to Airman's Grave.

BY ALEX SMALL.
[Chicago Tribune Press Service.]

BERLIN, Nov. 21.—Three salvos delivered by a guard of honor and 16 guns—the shots were fired by a nearby anti-aircraft battery—resounded today as the body of Col. Gen. Ernst Udet, technical chief of the air force and Reichsmarshal Hermann Wilhelm Goering's right hand man, was lowered into a grave.

A few yards away stands the monument to Manfred von Richthofen, Germany's greatest World war ace. He was the only man to surpass Udet, who was credited with 62 aerial victories and who was killed on Monday while testing a "new weapon" for the German air force.

Croat Flyers Send Tribute.

Udet's grave was covered with a mountain of floral tributes. Conspicuous among them are wreaths from Germany's leading industrialists with whom Udet had maintained close connections. Even neutral countries, such as Sweden and Switzerland, were represented. The "Croatian air force" paid a modest tribute to a man whose death meant an irreparable loss to the German air force.

Portly, stern faced Goering walked slowly behind the gun carriage bearing the casket from the Berlin air ministry to the war cemetery—a distance of over two miles—following a state funeral service which was attended by Adolf Hitler.

Developed Dive Bombers.

Udet, a former stunt flyer, personally had tested practically every plane used by the German air force.

Not satisfied with the "old fashioned" methods of bombing, Udet sold the idea of dive bombing to his executives—and developed the plane to do it. Hence, the tactics of Stuka [dive] bombing employed so widely by Germany in this war.

MOROS STORM POLICE IN PHILIPPINE DRAFT PROTEST; 17 KILLED

MANILA, P. I., Nov. 21 (AP).—Seventeen Moros were killed today by the constabulary after an attack on soldiers at Camp Romandier in Sulu province. No soldiers were injured. Five Moros were killed last week in a similar raid.

One reason given for the attacks, termed suicidal by constabulary officers, was that the Moros were incensed that draftees among the tribesmen had been sent to military camps outside the Sulu district after having been told they could serve in their home province.

Officers said another attack might be forthcoming. In warlike mood, relatives and friends of the dead Moros gathered in the jungles about the camp.

SOVIET COSSACKS RE-ENACT CHARGE OF LIGHT BRIGADE

New York, Nov. 21 (AP).—A modern charge of the light brigade—a suicidal assault by three regiments of soviet cossacks in the Donetz region—was described by the German radio today in terms that recalled the disastrous British action 78 years ago in the Crimea.

Four hundred miles north of Balaklava, where the heroes of Tennyson's poem charged Russian artillery batteries with "cannon to right of them, cannon to the left of them, cannon in front of them," the cossacks with drawn swords attempted to storm a German infantry battalion armed with machine guns and mortars.

Supported by infantry and artillery, the horsemen broke thru parts of the German outpost line and reached the edge of a village where German guns mowed down the attacking men and horses, according to the radio account.

"Only one squadron, tearing thru the fire, succeeded in approaching our line," the radio said. "Concentric fire from all available weapons annihilated this squadron to the last man. The entire engagement lasted four hours."

[Tennyson's "Six Hundred" were actually 670 men, who charged a Russian battery with other batteries at each flank. The action lasted 20 minutes. When it ended 300 men including 24 officers were killed, wounded, or missing. Only 195 were left mounted.]

MINER CRUSHED BY CRANE.

Robinson, Ill., Nov. 21 [Special].—Earl Garrard, 23 years old, of Palestine was crushed fatally today at the strip coal mine seven miles east of here. His body was caught between the revolving cab on the mining crane and the eight foot wall behind the crane. There were no witnesses to the accident.

4 GREAT SPECIALS FOR MEN

$2 $2.25 $2.50
SHIRTS
$1.65
They're from our fine $2, $2.25 and $2.50 quality stocks—in white broadcloth or woven fancies—a big selection—stock up and buy them for Christmas gifts, too

$2 and $2.50
TIES AT
$1
Quality neckwear—the $2 and $2.50 kind for only $1. So it's a real opportunity to replenish your tie rack & solve some of your Christmas gift problems

$3.50 $4 $5
GLOVES
$2.65
The quality is high—the assortments of styles and colors are big—every pair of choice imported leather—you'll want several pairs—buy them for Christmas gifts, too

$2 $2.25 $2.50
PAJAMAS
$1.65
Here's a tremendous assortment. They're all full cut, beautifully tailored—right out of our own quality stocks. Save money for yourself and on your Christmas gifts, too

MAURICE L. ROTHSCHILD
State at Jackson

PRIVATE LIVES OF DANCING GIRLS!

Do show dancers often date? What chance has a stage door Johnny to strike up their acquaintance?

Tomorrow's Chicago Sunday Tribune will bring you a fascinating account of show dancers—their careers, training, ambitions and hobbies. You will learn why strip teasers rank as No. 1 enemies of the chorus line—what hours the typical cabaret dancer puts into her job—and why dates with customers usually have to be few and far between.

Don't miss this illustrated feature by Lloyd Wendt in tomorrow's Color Graphic Section.

NEW HOBBY—
Card Collecting

How many types of playing cards have been made in the past century? Collecting cards is the interesting hobby which John A. Menaugh will describe tomorrow in the Color Graphic section. Full color reproductions of 48 beautiful card backs will accompany this special feature.

In addition, tomorrow's Roto Picture section will present in full color a new full page photo of Helen Jepson, costumed as she will appear next Wednesday in the Chicago Opera Company's production of "Martha."

DATE OUTFIT FOR BRENDA STARR
in color cutouts
What Brenda wears on a dinner date with Tom Taylor will be featured in color in the big comics section of tomorrow's Chicago Sunday Tribune. Don't miss these new cutouts.

SMART FASHIONS
For career women

How would you like to have a smart new shirtwaist dress? Or a side-button jerkin of velveteen or corduroy? These are just two of a pageful of exciting new fall and winter patterns by Clotilde which will be presented in full color tomorrow in the Women's Features section.

"DON'T DISBAR FATHER"
pleaded Boyd as he faced the judge. Here is a heart-warming story of a son's faith in his drunken but brilliant father and how magnificently that faith was justified. Don't miss "The Fork in the Road," by Charles J. McGuirk—new short story in tomorrow's Fiction supplement.

SKI TOGS YOU'LL WANT
What's the new line in ski costumes? What professional touches have been added? Rea Seeger will present the latest in ski togs in a newsworthy article illustrated by Margot—in the Women's Features section tomorrow.

BAPTISM BY FIRE
How does a soldier act in his first battle? Hans Habe will continue the thrilling story of his active service with the French army who fought the Nazis—tomorrow in the Color Graphic section.

WING THAT FLIES
There's something new aloft—a plane without fuselage, tail, engine nacelles or conventional passenger hull. It's all wing. Tomorrow Wayne Thomis will describe this latest advance in plane design in the Color Graphic section.

LITTLE ORPHAN ANNIE: Warbucks Disposes

THANKS TO YOUR QUICK WORK IN DRAININ' TH' WATER, THE MACHINERY'S NOT HURT AT ALL--TH' MINE WILL BE GOIN' FULL BLAST AGAIN IN A WEEK-
FINE, BULL-AND YOU'LL STAY HERE AS GENERAL MANAGER TO SEE THAT IT KEEPS GOING FULL BLAST-
11-22-41
BY THE WAY, JOHN--GOT A REPORT HERE--THE LATE MR. SCUTTLE DIDN'T QUITE GET LEGAL CONTROL OF YOUR HALF OF THAT MINE---IT'S STILL YOURS---
HA! TRUST THEM LAWYERS O' YOURS TO GIT TH' BEST O' SCUTTLE'S SHYSTERS-
Reg. U.S. Pat. Off. Copyright, 1941, by News Syndicate Co. Inc.
AS FOR YOU, BILL--- I'M MAKING YOU PERMANENT CHIEF OUT AT THE MAIN PLANT---YOU'VE MORE THAN EARNED IT--
B-B-BUT WHAT ARE YOU GOING TO DO?
ME? HA! HA! YOU KNOW I CAME OUT HERE ON A "VACATION"--- WELL, IT NEARLY RUINED ME--SO NOW I'VE BEEN THINKING I NEED A REAL VACATION-
?
HAROLD GRAY

TERRY AND THE PIRATES—MIS-DIRECTORS MEETING

WHILE VERY YOUNG WOMAN SECRETARY WAS ABSENT IN OFFICE OF YANKEE RYAN, THIS PERSON PEERED INTO INTERIOR OF HER PURSE!...WROTE DOWN RETURN ADDRESSES ON LETTERS FOUND THERE! PLEASE TO PAY, AS AGREED!
...YOU DID WELL! ONE REJOICES THAT SUCH A ROGUE IS EMPLOYED ELSEWHERE THAN IN ONE'S OWN PLACE OF BUSINESS!
11-22
Reg. U.S. Pat. Off. Copyright, 1941, by News Syndicate Co. Inc.
DOES THIS APRIL KANE APPEAR A LIKELY PERSON FOR PRESSURE?
HMM...ONE LETTER FROM SOME BURG IN VIRGINIA...THAT MUST BE FROM HER FOLKS...ONE FROM A GUY NAMED CRISPIN IN LONDON—AND ONE FROM A DILLON KANE IN INDIA!
CRISPIN'S PROBABLY A BOY FRIEND...DILLON KANE IS HER FATHER, BROTHER, UNCLE OR COUSIN...HAVE A LETTER WRITTEN TO HIM ON OUR FAKE CREDIT COMPANY STATIONERY...WHICH GIVES THIS STREET ADDRESS...
...SAY APRIL KANE HAS APPLIED FOR CREDIT WITH ONE OF OUR CLIENTS AND SINCE SHE IS UNDER AGE SHE MUST HAVE A RELATIVE WITHIN THE BRITISH EMPIRE TO ENDORSE HER ACCOUNT...SHE HAS GIVEN HIS NAME AND WILL HE PLEASE LET US KNOW, VIA THE AIR MAIL ENVELOPE ENCLOSED, IF HE IS WILLING, ETC., ETC., ...THEN WE WILL GO ON FROM THERE!
BOSS, YOU SURE KNOW THE ANGLES!
MILTON CANIFF

ORDER YOUR COPY OF TOMORROW'S
Chicago Sunday Tribune
IN ADVANCE FROM YOUR DEALER

FLEMING AMONG 80 FACING TRIAL UNDER HATCH ACT

Highway Chief Accused of Political Activity.

Springfield, Ill., Nov. 21 (AP).—Matthew J. Fleming, acting chief engineer of the Illinois division of highways, is among 80 state highway officials and employés who have been charged with violation of the Hatch anti-politics law, it was disclosed today.

The disclosure was made as the first group of 19 defendants was summoned for trials before James W. Irwin, examiner for the United States civil service commission.

Fleming, who became acting chief engineer following the resignation of Ernst Lieberman on Oct. 1, has filed with the civil service commission an answer in which he denied that the position he holds is covered by the federal statute.

Penalty Is Removal.

The Hatch act prohibits political activity by state employés whose salary is paid in part with federal funds, or who are engaged in activities financed wholly or in part by federal money. The penalty is possible removal from office.

Cases taken up today involved employés of the Springfield division of the highway division. Between 45 and 50 additional cases, involving Fleming and other employés of the central office of the division, will not be set until the present cases are concluded.

Lawrence V. Meloy, attorney prosecuting the cases, said charges in all the cases included allegations that the employés engaged actively in the 1940 state election campaign, and that in the case of executive officers they collected or caused to be collected political campaign funds from other employés.

The first case to be heard was that of J. L. Todd, Springfield district maintenance engineer for the highway division. Other defendants in the first group to be tried are Charles M. Slaymaker, district engineer; C. B. Cunningham, H. B. Emery, H. C. Bright, Don F. Asey, O. R. Adair, W. R. Berry, A. A. Booth, Robert E. Ferguson, James W. Garrity, Paul R. Pearson, E. J. Raich, H. O. Scheer, C. L. Shively, E. R. Clemmons, L. J. Collamore, R. S. Cooke, and T. H. F. Norris.

'Request' Means 'Order.'

The first witness was James W. Garrity of Chatsworth, a former employé of the highway division and one of those in the first group of 19 defendants. He testified he was requested to help prior to the 1940 election and that in the highway division "request is equivalent to an order."

Garrity, who was employed in the audits section of the maintenance department until September, said he was called into Todd's office in August last year.

"Mr. Todd told us he had a job to do and needed a little help," Garrity related. He added that the "job" was to contact other men and ask if they would make a donation for a campaign fund.

Asked what campaign it was, Garrity answered: "I suppose for the Democratic party in the campaign of 1940."

He said the contribution was supposed to the 2 per cent of the employé's salary for six months.

Garrity said Todd handed him a list of five or six names he was to contact.

RECONCILES PAIR, BARS 5 CHILDREN FROM THEIR FARM

Judge Joseph Sabath brought about a reconciliation yesterday between Joseph Kelley, 82 years old, and Mrs. Elizabeth Kelley, 67, who live on a small farm near Tinley Park. The Kelleys' marital troubles reached court in August, 1939, when Mrs. Kelley filed suit for separate maintenance.

Yesterday they were in court because Kelley is in arrears $106 in his payments. Attorney Harry X. Cole, representing Kelley, told Judge Sabath that Kelley already has had to sell four cows and six horses to pay the separate maintenance and that he favored a reconciliation. However, Cole explained, something would have to be done about the Kelleys' children by former marriages who, he asserted, insist on interfering in their parents' lives.

Finding Mrs. Kelley agreeable to the reconciliation, Judge Sabath issued an injunction restraining Mrs. Kelley's two children and Kelley's three children from visiting the farm.

CRUELTY ADDED TO MISCONDUCT IN ORTON SUIT

Philo A. Orton, wealthy crane and shovel manufacturer, appeared before Judge Cornelius J. Harrington yesterday to add a charge of cruelty to charges of misconduct contained in his divorce complaint against Mrs. Annabelle Adams Orton, 35 years old. Mrs. Orton completely ruined his Thanksgiving holiday, Orton said.

"Mrs. Orton came to my client's apartment at 215 East Chestnut street Wednesday, demanding two vases which she said belonged to her," explained Attorney Daniel A. Covelli, representing Orton. "He gave them to her, but in the argument which followed she struck him, hurting him severely. Then, on Thanksgiving day, she appeared again to demand a statuette, and again she struck Mr. Orton."

Judge Harrington gave Orton leave to add a supplement to his amended divorce bill to cover the cruelty charge. The amended complaint charges Mrs. Orton with misconduct with a mysterious trio, Messrs. R., F. and P.

HURT IN ELEVATOR MISHAP.

Gretel Kroger, 25 years old, a maid, was injured yesterday when the freight elevator in which she was riding at 442 Wellington street, struck the top of the elevator shaft. She lives at 1823 Bissell street.

Lie Test in Lipstick Mystery

[TRIBUNE Photo.]

Mrs. Gloria Greer Anderson, who complained that another woman had smeared lipstick on the door handle of her car, being tested by Sergt. William Calderwood.

ASK MORATORIUM ON EXPENDITURES FOR PUBLIC JOBS

Civic Groups Urged to Join Drive.

Springfield, Ill., Nov. 21 (AP).—The Taxpayers' Federation of Illinois today called on local civic groups to coöperate in urging government officials to declare "a moratorium on all nondefense public spending."

Thomas E. Donnelley of Chicago, board chairman of the taxpayers' federation, said thousands of letters had been mailed to enlist the support of local taxpayers' clubs and municipal and state officials.

Urging postponement of nonpreparedness construction, Donnelley said: "Any public construction project undertaken at this time will be in competition with defense industries for men and materials, making the cost to the taxpayers exorbitantly high."

Part of National Drive.

Donnelley said the federation's drive in Illinois was similar to campaigns by organizations in 19 other state to support the Citizens' Emergency Committee on Nondefense Expenditures, which is headed by Dr. Henry M. Wriston, president of Brown university.

"The federation is urging public officials to study the debt situation in each Illinois community and to make efforts to relieve it so that government finances may be conditioned to stand the shock of declining industrial production after the armament boom passes," Donnelley said.

Groups Join Campaign.

The federation listed as co-sponsors of its drive the following local organizations:

Alton Taxpayers' league, Barrington Countryside association, Adams County Taxpayers' committee, Carroll County Taxpayers' association, Clinton County Taxpayers' association, De Kalb County Taxpayers' association, Effingham County Taxpayers' association, Franklin County Taxpayers' association, Madison County Taxpayers' league, McHenry County Taxpayers' association, Morgan County taxpayers' association, St. Clair County Economy committee, Stark County Economy club, Stites Taxpayers' league, Lovejoy; the Tax Survey committee of Stephenson county, Illinois Manufacturers' association, Chicago; Better Government association of Illinois, Chicago; Illinois Federation of Retail Associations, Chicago; Illinois Petroleum Marketers' association, Springfield, and East Side Associated Industries, East St. Louis.

ENGINEER FOUND HANGED.

William Maloney, 52 years old, 5731 South Christiana avenue, a railroad engineer, was found hanged yesterday in a garage behind his home.

Parking Mixup Sequel

Three witnesses whose testimony is expected to clear up the mystery of who smeared lipstick on the door handles of Mrs. Gloria Greer Anderson's car appeared yesterday at the office of Sergt. William Calderwood, Evanston's lie detector expert.

Calderwood would not divulge the results, nor say whether all the witnesses took tests. They are Mrs. Anderson, 20 years old, and Miss Mary Frances Anderson, 19, both of Deerfield, and Miss Virginia Herely, 42, of 1100 North Dearborn street. Mrs. Anderson charged Miss Herely with damaging her car fender and leaving the scene of an accident. A little later she found her car doors smeared.

Miss Herely denied any part in the accident or the smearing, and Judge James M. Corcoran is to pass on the case next Thursday.

MORIARITY ASKS SUPREME COURT REVIEW OF CASE

Daniel Moriarity, suspended policeman on the staff of State's Attorney Courtney, appealed yesterday to the Illinois Supreme court to review his conviction and sentence to life imprisonment for murder.

Moriarity is in Joliet penitentiary. He was sent there by a jury which found him guilty of the murder of Miss Ada Jane Martin, 24 years old, daughter of Mrs. Ada Martin, accused by the state as the head of a loop abortion ring.

Moriarity confessed that he planned to kill Mrs. Martin, fearing she would expose him as a paid employé of the ring. He went to her home at 4637 Lake Park avenue on April 29 and shot the young woman, believing she was Mrs. Martin. The defense contended he was insane at the time.

2 BOYS SET OFF DYNAMITE CAP; SERIOUSLY HURT

Two boys of school age were injured critically yesterday by the explosion of a dynamite cap into which one of them had shot an air-gun pellet. The accident occurred in the Federal quarry, 47th street and Plainfield road, McCook.

The lads are Robert Fisher, 14 years old, 522 South 9th avenue, La Grange, and Robert Murray, 11, of 9436 West 47th street, Brookfield. The Murray boy was stripped of his clothing by the explosion and was injured about the head. The boys had found the caps in a rain soaked box some days before.

TWO DIE AS TRAIN HITS CAR.

Benton, Ill., Nov. 21 [Special].—Floyd Lamastus, 45, Valier, and his son, Floyd Jr., 10, were killed last night at Buckner when a freight train struck their car.

MOST OF EUROPE OPENED TO YULE GIFT PACKAGES

Send Them Early, Postal Officials Warn.

For the first time since the start of the war Christmas gift packages may be sent to most of the countries in Europe, Postmaster Ernest J. Kreutgen said yesterday. He said the ban on parcel post bundles of varying weights is still in effect for all except five countries but that to the others gifts can be transmitted in the small packet class which sets a limit of two pounds three ounces for each package.

"Whether sending to belligerents or nonbelligerents," he advised, "you should send as soon as possible. There's little use setting deadlines because it is difficult to estimate the time it will take these days to make the trip across the ocean."

Weight Limit on Parcels.

The countries to which parcel post gifts, at 14 cents per pound, may still be sent each have definite maximum weight specifications for each package. They are Great Britain, with a top of five pounds per package [no more than two portions of a single food article]; Ireland, 11 pounds; Spain, 44 pounds; Portugal, 22 pounds for Lisbon, 11 for other ports; Switzerland, 44 pounds.

Bulgaria, Finland, Latvia, Lithuania, Poland, and soviet Russia are the only European countries which expressed an unwillingness to handle small packets, according to the Postal Guide.

Types of gifts which may be sent vary with each country's postal prohibitions. However, various articles are prohibited in parcel post packages in all foreign countries—safety matches, explosive materials, liquor, subversive printed matter, firearms or ammunition. Similar articles, in addition to jewelry, coins bank notes, or precious metals, are barred from small packets.

Special Food Ship to Sweden.

Parcel post and small packets will be transmitted in American ships to Lisbon, thence to the respective destinations. One exception is food gifts to Sweden, which will go by Swedish freighters.

Food packets to that country, Oldenburg announced yesterday, will be sent thru the cargo clearance committee, a Swedish government agency in New York. The packages, made up in New York, range in price from $3.25 to $7.75, and senders have a choice of twelve standard types containing coffee, tea, dried fruit, meat, fats, soap, and other products.

By agreement, both the British and Germans permit passage of the Swedish boats.

Two Matson Liners to Drop Runs; Turned Over to U. S.

Los Angeles, Cal., Nov. 21 (AP).—The Matson Navigation company notified prospective passengers today its liners Matsonia and Monterey would be taken from their Hawaiian and Australian runs during December and January and turned over to the government. Sailings of the Matsonia for Dec. 19, Jan. 2, and Jan. 15 to Honolulu were cancelled, as was that of the Monterey, Dec. 10 for Australia.

Debutante Weds

[Associated Press Wirephoto.]

Lieut. Francis C. Parran and his bride, the former Vera Henderson.

Philadelphia, Pa., Nov. 21 [Special].—Vera Corey Henderson, 19 year old girl recently dubbed "the most photographed debutante of the year," was married yesterday to Lieut. Francis C. Parran of the United States marine corps. He is stationed at Parris Island, S. C.

MURDER CLEWS WILL BE SOUGHT IN DEPOSIT BOX

Authorities will open a safety deposit box rented by Samuel Rothaiser, alias Roth, in the Liberty National Bank of Chicago, 3159 Roosevelt road, this morning, in a search for clews that might lead to his killers.

Rothaiser, 55 years old, an ex-convict, former pugilist and fight manager, was shot thru the head Thursday night as he strolled, hands in pocket, in Kedzie avenue near Arthington street. The gunmen escaped in a dark sedan.

Altho Rothaiser is said to have worked in handbooks at one time, Capt. Louis Klatzco of the Fillmore station said yesterday he did not think the killing was part of any gambling feud. Rothaiser, he said, lived in an inexpensive room in the Sears YMCA, 3210 Arthington street, and was known as a man of frugal habits. Capt. Klatzco said Rothaiser was reputed to have been a bootlegger during prohibition.

BANDITS TURN ON HEAT IN TAVERN, THEN SHUT IT OFF

Two youthful customers bought three beers each in a tavern at 5900 Broadway last night, then stood up, produced a revolver and a sawed off shotgun, and announced to Bartender Harold Furlong and 20 startled patrons:

"Here it is, boys!"

They then took an unknown amount of cash from the customers, rifled the cash register of $95, and while one fired his pistol twice into the air, the other loosed a blast from the shotgun into the rear bar. The blast set fire to some whisky, and the gunmen waited patiently while Furlong extinguished the blaze.

"Okay," they said. "Time to cool off now."

And they herded every one into the icebox and left. The victims freed themselves in a few moments by forcing the door, but the playful gunmen were gone.

$3,666,929 BANK EMBEZZLER IS UP FOR PAROLE

Walter F. Wolf, who has served ten years in Joliet penitentiary for embezzling $3,666,929 from the Continental Illinois National Bank and Trust company, where he managed the coupon department, will be among 331 prisoners whose cases are to be considered next month by the state division of corrections for possible parole.

Others whose cases will be heard include William Bartz, burglar, who first went to Joliet in 1930, was paroled, but sent back in 1934 after being caught carrying a pistol. The following year he was released, only to be caught within two weeks while looting a drug store.

Melvin Tresize, sentenced in 1933 for robbery and manslaughter, also will be given a hearing since he has earned good time on his two sentences of from one to fourteen years and one year to life. Tresize killed his common law wife during a scuffle in their home after the robbery of a delicatessen. Cornelius Johnson, veteran parolee and holdup man, and Emerald Blair, former employé of an armored car company who led the holdup of a company truck in 1940, also are eligible for parole.

Entertainers Charged with Disorderly Conduct Freed

Disorderly conduct charges against Miss Colleen Hamilton, 24 years old, a dancer, and Miss Sally Bennett, 31, of 4951 North Wolcott avenue, a singer, were dismissed yesterday by Judge J. M. Braude in Women's court. The charges were filed Nov. 2 after Miss Hamilton fell out of a moving taxi in which both were riding.

OLD GRAVEL PIT CAVE-IN BURIES 3 CHILDREN; ALL DIE

Cincinnati, O., Nov. 21 (AP).—An abandoned gravel pit near Loveland caved in late today, burying and killing three children at play. The victims were identified by Deputy Sheriffs as: Alberta Smith, 10, daughter of Mrs. Mary Smith of Branch Hill; Leroy Bandy Jr., 11, and Betty Seward, 11, both of near Twightwee.

Firemen worked for half an hour with an inhalator in a vain effort to resuscitate the children.

The only witness to the cave-in was Adabelle Perry, 10, who ran screaming to her mother when her playmates disappeared in a rumble of dirt and stone from the edge of a gravel bank as she approached.

MANDEL'S MANDEL'S MANDEL'S

Holiday Dress Bright With

Shining Sequins

$12.95

A bright note above the table . . . when you do the town these bright holiday nights. Shining sequin yoke on a slim two-piece dress in black rayon crepe. 12 to 20.

Call State 1500

Pin Money Dresses—4th—Wabash

Chamois Lined—Even Sleeves!

Sale! Coats with Zip-Out Linings

$29.95 to $35 Values, at

$24.95

The coat you want at a price you never believed possible. Herringbone, tweeds with chamois zip-out linings. Some belted styles. Heather blue, beige and brown. Sizes 12-20.

All Sales Final

Better Coats—4th—State

Better Hurry! $49.95 to $69.95 Values

Sale! Jr. Chicagoan Fur-Trimmed Coats

$39.95

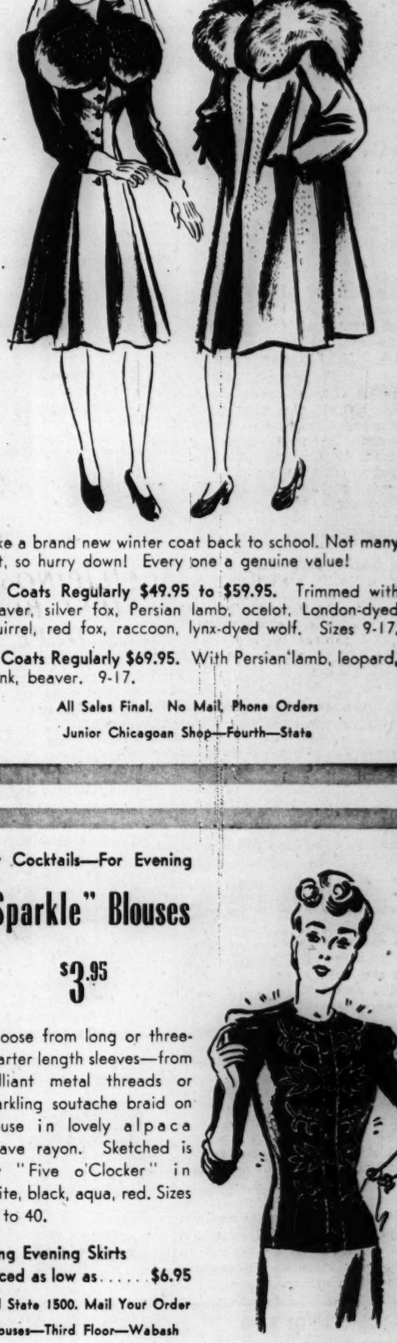

Take a brand new winter coat back to school. Not many left, so hurry down! Every one a genuine value!

38 Coats Regularly $49.95 to $59.95. Trimmed with beaver, silver fox, Persian lamb, ocelot, London-dyed squirrel, red fox, raccoon, lynx-dyed wolf. Sizes 9-17.

17 Coats Regularly $69.95. With Persian lamb, leopard, skunk, beaver. 9-17.

All Sales Final. No Mail, Phone Orders

Junior Chicagoan Shop—Fourth—State

For Cocktails—For Evening

"Sparkle" Blouses

$3.95

Choose from long or three-quarter length sleeves—from brilliant metal threads or sparkling soutache braid on blouse in lovely alpaca weave rayon. Sketched is our "Five o'Clocker" in white, black, aqua, red. Sizes 32 to 40.

Long Evening Skirts
Priced as low as..... $6.95

Call State 1500. Mail Your Order

Blouses—Third Floor—Wabash

Sale! Fur Scarf!

$8.98

Natural cross-fox 3-row tail scarf to add glamour to your suits, coat.

Natural Cross-Fox Tail Muffs..... $10.50

Call State 1500. Mail Your Order

Fur Pieces—Second—State

Sale! Rayon-Jersey-Back

Duvetyne

Regularly $1.48 Yd., at **88c** Yd.

Make a stunning dress, housecoat or blouse in the material you've loved at its higher price. In black and fifteen popular Winter shades.

Fabrics—Second—State. Call State 1500. Mail Your Order

MANDEL BROTHERS

MANDEL'S MANDEL'S MANDEL'S

Check on Chills with

Carter's Checkmates

each **75c**

They're bunny-warm, and bulkless . . . 25% wool, 75% cotton. Tearose only. Small, medium, large sizes. Extra large sizes, $1.

Mail and Phone Orders

Jersey Knit Undies—Third—State

MANDEL BROTHERS

MANDEL'S MANDEL'S MANDEL'S

$5.50

Nylon Net Molds Your Figure to Willow Slimness

Nemo Sensation Girdle

Wonderfitting girdle trims your figure to envied slimness. Rayon satin elastic front and back panels, nylon net sides, firm side bands, top won't roll over. Slide closing.

Others $2 to $3.95

Corsets—Third Floor—Wabash

MANDEL BROTHERS

Circle Shop · Circle Shop · Circle Shop · Circle Shop

MANDEL'S MANDEL'S MANDEL'S

Get Ready for Gay Holiday Evenings . . . Come to

"Mandel's Circle Shop"

For Gala Evening Wear

You'll find it a stream-lined little shop with a reputation for delightful evening gowns and wraps. Choose from a myriad collection—ranging from divinely demure—to frankly siren-ish. See them today . . . be the center of all eyes tonight.

All Wool Coat with gold applique, lined and interlined. Red, aqua, white or black. 12-20 ..... $16.95

Billowy Net Gown with cunning drop shoulders of ostrich feathers. White, pastels. 10-16 ..... $19.95

MANDEL BROTHERS' Circle Shop—4th—Wabash

TRIBUNE AWARDS NINE 'WHEEL O' FORTUNE' PRIZES

Telephone Operator Wins $1,000 Check.

Today THE TRIBUNE publishes the names of the nine grand prize winners in the $10,000 "Wheel o' Fortune" competition. The entrant whose zodiacal reading was found most interesting by Doris Blake receives a cash prize of $1,000. Second prize is $500 and awards of $100 each are made to seven other persons, whose readings and photographs also appear today.

For six consecutive weeks, beginning Sept. 22, the readings and photographs of 726 persons were published in the daily TRIBUNE, each receiving a cash award.

The grand prize of $1,000 goes to Miss Lorraine Cameron, 8642 Euclid avenue, Chicago. Miss Cameron is a telephone operator. Second prize of $500 is awarded by Miss Blake to Mrs. Virginia Kaftan, a young housewife of 1619 West Juneau avenue, Milwaukee, Wis.

Soldier Gets $100.

The seven entrants who receive $100 in this final distribution of cash prizes for interesting zodiacal readings are:

Private Chester F. Martin, 5647 South Campbell avenue, Chicago.

Alice Coppersmith, R. F. D. No. 1, West Olive, Mich., 12 years old.

Virginia L. Baxter, 303 North Virginia street, McLeansboro, Ill.

William F. Robinson, 1014 Eaton street, Hammond, Ind.

Etta Thompson, Oakland, Ill., a housewife and mother of seven.

Roger F. Shanahan, 10 years old, 5347 Melrose street, Chicago, a pupil at St. Bartholomew grammar school.

Kathryn Paarman, 405 East Rushholme, Davenport, Ia., a private secretary.

Photographs and readings are as follows:

WINNER OF $1,000

Lorraine Cameron, Chicago—June 29: Your sign of the zodiac is Cancer; your planetary ruler is the moon. You are a complex and impressionable person, inclined to be conservative and conventional. Altho you endeavor to avoid betraying emotion, you are sensitive to an extreme. It is possible that you lack self-assurance, but if you can cultivate poise and aggressiveness, your keen mind and versatile interests can be utilized successfully. Natural abilities include an excellent memory and a talent for dealing with the general public, but you can also be happy and capable as a homemaker. You must learn to guard against a tendency to be restless and introspective and to attribute too much importance to trivial matters. Monday should be your best day for advancement.

WINNER OF $500

Virginia K. Kaftan, Milwaukee, Wis.—Feb. 11: You were born under the sign of Aquarius; your birth star, or planetary ruler, is Uranus. Altho not always a follower of the conventions, since you have an independent turn of mind, you are innately refined. You possess abilities for social success and are an excellent mixer, able to converse easily and fluently on a wide variety of subjects. Your mental processes are swift and sure, and you are not easily swerved, once you have decided upon an objective. As a friend, you can be most unselfish and kindly, but are not easily imposed upon and can be outspoken and critical at times. Guard a tendency to be too set in your opinions; learn to compromise in dealing with others.

WINNERS OF $100

Private Chester F. Martin, Chicago—May 12: Your sign of the Zodiac is Taurus, your birth star or ruler, Venus. You are a self-reliant, determined person, endowed with persistence and practicality. As a rule, your disposition is affable and pleasant, but on sufficient provocation, your temper is likely to flare explosively, and in anger, you can be most obstinate and imprudent. Ordinarily, you are generous and kind hearted with a constructive point of view and latent reserves of both physical and mental energy. Outdoor activity is beneficial and enjoyable to you. Essentially a stable person, you can excel in a directorial or executive capacity. Pleasant environment and the acquisition of material things are essential in your scheme of life. Nine is your key number.

Alice Coppersmith, West Olive, Mich.—March 25: Aries is your sign, ruled by Mars. You are a highly social, magnetic person, with strong affections and tender sensibilities. You must learn to think things out straight and true and not to be swayed by your emotions. You will have to guard also against inactivity, and train yourself to finish every task you undertake.

Virginia L. Baxter, McLeansboro, Ill.—June 19: Gemini is your sign of the zodiac; your birth star, or ruler, is Mercury. You are well-fitted to adapt to almost any circumstance, and are equally fortunate in possessing an agile mind which helps you to act quickly and sensibly in any emergency. Self-expression is easy and natural for you, since your metal processes are direct and effortless, and you have an active imagination. With your ability to be charming in your contacts with others, a vocation embodying opportunities for handling the general public might be best for you. Interested in everything, you are an entertaining and amenable companion, but must be on guard against an urge to waste your talents thru lack of definite purpose and concentration.

William F. Robinson, Hammond, Ind.—Feb. 10: You were born under the sign of Aquarius; your ruling planet is Uranus. You are a complex person, independent in thought and not inclined to be closely bound by convention. You have great abilities for work and good powers of concentration, but you are at your best when given a free hand to do your own planning. Gifted with much latent energy, you probably have a pleasant personality, but are inclined to be rather positive in your opinions, and it is extremely difficult for you to reach a compromise. Social and generous, you are kindly and unselfish, but must guard against a tendency to dominate and make decisions for those you love. Wednesday should be your best day for personal advancement.

Etta Thompson, Oakland, Ill.—Jan. 14: Your sign of the zodiac is Capricorn; your ruling planet is Saturn. A practical mind and a persevering nature have helped you to be self-reliant and worthy of the trust people instinctively place in you. You can be calm in any emergency. You can organize well, and occasionally slip into the habit of dominating others. For greater enjoyment of life, you should guard against being overly serious.

Roger F. Shanahan, Chicago—Sept. 14: Born under the sign of Virgo, your ruling planet is Mercury. Mentally, you have the ability to be intelligently curious and progressive and, properly trained, you can learn to reason well. Cultivate your keen sense of discrimination, curb your impulsiveness and guard against a tendency to find fault with others. You are gifted with a likeable personality and have latent powers of leadership.

Kathryn Paarman, Davenport, Ia.—July 25: Your sign of the zodiac is Leo, symbolized by the lion. Your ruling planet is the Sun. Loyalty and leadership are natural qualities in your make-up. Those who have your friendship are fortunate indeed, since you have a genuine ability for unfailing, concrete generosity. Your pride and dignity are notable, but you enjoy and appreciate affection and approval. Natural decisiveness and independence, however, cannot be allowed to overrule. Work in a supervisory capacity is well suited to your capabilities.

Couple Honored by Policemen

[TRIBUNE Photo.]

Patrolman Peter Christensen and his wife (center), as they were presented with gold watches by Damen avenue station police for work in the Police Benevolent association, of which Christensen is a trustee. Left is Sergt. Carl Swanson; right, Policeman Herman Stoike.

Wife Helps Him

Policeman Peter Christensen and his wife, Selma, received watches last night from fellow officers of the Damen avenue station. Christensen, a policeman for 30 years, has been in charge of operations of the Police Benevolent association for the last 12 years in the 39th district. The gifts are in tribute to his work and to the coöperation given to him by his wife, who helps with the books and other tasks necessary to the association's well-being. The Christensens live at 3901 North Hoyne avenue.

FBI WILL OPEN POLICE TRAINING COURSE MONDAY

Albert H. Johnson, special agent in charge of the federal bureau of investigation in Chicago, yesterday announced plans for a six day school for the training of police officers. Instruction will begin next Monday in the United States Customs house, 610 South Canal street.

Problems related to military emergencies will be emphasized in the instruction. Among them are espionage investigations, traffic control during troop movements, air raid precautions, and prevention of looting.

Policemen from cities and towns of 18 northeastern Illinois counties will be invited to attend. The same course of instruction will be offered later in Sterling, Rockford, and Ottawa.

ALLMAN KEEPS HIS 41ST YEAR AS POLICEMAN

Police Commissioner Allman, who has headed the department for more than 10 years, yesterday observed his 41st anniversary as a member of the force. Commissioner Allman spent the day in his office, but explained that he will have a belated celebration today when he goes to South Bend, Ind., for the Notre Dame-Southern California football game. Allman has held the post of commissioner longer than any of his predecessors. The previous record was held by Capt. Francis O'Neill, who was appointed in 1901 and served a little over four years.

Petitions Federal Court to End Citizenship of Five

Petitions to revoke the citizenship of five naturalized citizens were filed yesterday in federal District court. J. Albert Woll, United States attorney, said revocation of their citizenship is being asked because they established permanent residences in their native countries. Those named are: Dr. Albert Knapp, formerly living at 31 North State street; Max Fahr, 3647 Fremont street; Irma Prasse, 1616 North Menard avenue; Paul Kuerzdaufer, 5440 North Clark street, and Raimondo Frettiglia. The latter is now living in Italy and the others in Germany.

Crowd Looks On as Woman Saves Hunter from River

Cordova, Ill., Nov. 21 [Special.]—Mrs. Leona Cleveland of Cordova plunged into the Mississippi river yesterday while a crowd watched and rescued George Ruby of East Moline, a hunter, whose boat had overturned. Charles Holt, who was in Ruby's boat, was rescued by Wesley Moyer of Cordova.

Go to Church Sunday

"If now thou hast understanding, hear this: hearken to the voice of my words." Job xxxiv., 16.

CHRISTIAN SCIENCE.

CHRISTIAN SCIENCE CHURCHES

Twenty-two branches of The Mother Church, The First Church of Christ, Scientist, in Boston, Mass., are in Chicago.
SUNDAY SERVICES, 10:45 A. M.
Twentieth Ch., 10; Thirteenth Ch., 10:30; Sixth Ch. and Nineteenth Ch., 11.
Also afternoon or evening.
SUBJECT, NOV. 23:
"SOUL AND BODY"

Sunday school for pupils up to 20 years. Wednesday evening meetings, 8 o'clock, include testimonies of Christian Science healing [also 12 noon at Seventeenth Church].

Downtown Reading Rooms

8 S. Michigan and 11 S. La Salle.
Each of the twenty-two churches maintains a free public reading room where the Bible and authorized Christian Science literature may be read, borrowed, or purchased.

Radiocasting

Christian Science Program: Mon., Wed. and Fri., 7:30 to 7:45 a. m., WJJD (1160 kc.).

FREE LECTURES

By Members of the Board of Lectureship of The Mother Church.
MONDAY—FIFTH CHURCH—8 P. M. by Peter Ross.
TUESDAY—FOURTH CHURCH—8 P. M. by Oscar Graham Peeke.
TUESDAY—TENTH CHURCH—8 P. M. by Margaret Morrison.
FRIDAY—FOURTEENTH CH.—8 P. M. by Richard J. Davis.
SATURDAY—TWENTY-FIRST CH.—8 P. M. by Oscar Graham Peeke.

INDEPENDENT.

ETHICAL SOCIETY

STUDEBAKER THEATER
Sunday, November 23rd, at 11 a. m.
DR. DAVID S. MUZZEY
[Leader New York Ethical Society.]
THE PARADOX OF POVERTY AND PLENTY.

Braude Experiments with New Women's Court Plan

Judge J. M. Braude of the Women's court yesterday heard his entire call in chambers. He said he was doing this as an experiment in an effort to do more effective work in rehabilitating the women who appear before him. Three members of the Chicago Bar association were present as unofficial observers. The association's committee on the Municipal court is expected to consider the plan at an early meeting.

FAULTY FURNACE CAUSES FIRE.

Fire that originated in a faulty furnace did damage estimated at $700 in a one story frame cottage at 2829 North Oak Park avenue yesterday.

JUSTICE MILL GRINDS ALMOST TO STANDSTILL

Laundry Union Suit Is Continued Month.

BY GEORGE HARTMANN.

Rebellious members of local 46, AFL Laundry Workers' union, who filed a suit Sept. 5 demanding the ouster of the union president, William J. Donovan, and an accounting of funds amounting to $1,000,000, are finding that the mill of justice grinds slowly.

On Sept. 9 Judge Peter H. Schwaba of the Superior court issued an injunction to prevent the eight rebel members from interfering with union officials or the union officials from interfering with the discontented members. He ordered the books of the local opened for inspection.

Books in Union's Hands.

A full hearing has been delayed because government agents took the books for an income tax examination. Attorneys in Judge Schwaba's court, agreed to a continuance until Dec. 22 on the ground that the government still was in possession of the records.

Inquiry yesterday disclosed that the books had been sent back to the union "several days ago."

Judge Schwaba has indicated he wants to put auditors chosen by himself to work on the records, which covers dues and initiation payments by 12,000 workers; that he is not interested in the tax angle, but is interested in whether the workers are being served properly.

The judge said last night that he was ready to order a forthwith examination at any time and that it was up to the attorneys to name a date. He said the present agreed continuance was the last he would grant.

Quizzed About Slaying.

Donovan, who was questioned in 1938 about the ball bat slaying of Lloyd Rourke, an independent laundry driver, is a comparative newcomer in labor circles. In the prohibition era he was a small time bootlegger and later was a gambler. About 1937 friends put him in control of the laundry workers.

Whatever the influence back of him, it was strong enough to make him also president of the Laundry Workers International union, which is reported to have $100,000 in its treasury.

One of the charges in the local union's suit is that the members who pay in 40 cents a week dues never have had a chance to vote on their officers and have not had any financial accounting. Another was that Donovan wasted the union's money in expensive trips for personal pleasure.

LAWYER REPORTS HE WAS ROBBED OF $5,000 IN COUNTY BUILDING

Police are investigating the report of Attorney Howard Kerr, who said he was slugged unconscious and robbed of $5,000 in $100 bills in the county building shortly before noon yesterday. Kerr said a man stopped him when he was leaving the building at the Clark street entrance.

Howard Kerr.

Kerr said the man prodded him with what he believed was a gun and marched him to a stairway landing between the first and second floors. Kerr said the bandit slugged him and he fell unconscious to the floor. When he regained consciousness an envelope containing the money was gone.

Kerr staggered to the lobby information booth. He was treated by Dr. David Jones for a face cut. Dr. Jones said Kerr had received a mild brain concussion. Kerr, 36 years old, said he had cashed a check for $5,950 earlier in the day. He has offices at 38 South Dearborn street and lives at 2402 Elmwood avenue, Wilmette.

DIES OF HEART ATTACK.

Joseph Gesicicki, 71 years old, 4021 South Wood street, died of a heart attack last night while visiting at the home of his brother, Thomas, 5124 South Marshfield avenue.

20 Hurt When Bus Tips as Driver Averts Collision

St. Louis, Mo., Nov. 21 (AP).—An interurban bus overturned today, injuring 20 persons, two of them seriously. The driver, William H. Robinson, 26 years old, of Ashley, Ill., said he lost control of the bus as he swerved to avoid a collision. Mrs. Laura Eddie, 61, suffered a fracture of the pelvis and Leonard Stone a possible skull fracture. Both live in St. Louis. The bus, carrying 31 passengers, was en route from Peoria to St. Louis.

$10,000 IN CASH PRIZES

FOR SOLVING

STATE CAPITALS IN PUZZLE PICTURES!

★

WHAT STATE CAPITAL DOES THIS PUZZLE REPRESENT?

THE NAME OF THIS STATE CAPITAL IS: _____
Write here name of State Capital

STATE _____
Write here name of State

A Puzzle Picture representing the name of one of the State Capitals of the United States appears in the Tribune each week day. You are invited to name the state capitals represented by these puzzles. $10,000 in cash prizes will be paid for best answers! 728 persons must win! Hold all puzzles until you have completed the series. Then send them in. This offer is open free to all—regardless of residence.

NOTE: For rules and puzzle pictures previously printed get back copies of the Tribune.

GET THE NEXT PUZZLE IN MONDAY'S

DAILY TRIBUNE

If you wish to have the Daily Tribune delivered to your home during this series, phone your local newsdealer or notify the Tribune.

Copyright: 1941

★ 728 CASH PRIZES ★

1st	Prize		$ 1,000
2nd	Prize		500
3rd	Prize		300
Next	5 Prizes	$250.00 ea.	1,250
Next	10 Prizes	100.00 ea.	1,000
Next	20 Prizes	50.00 ea.	1,000
Next	50 Prizes	25.00 ea.	1,250
Next	100 Prizes	10.00 ea.	1,000
Next	540 Prizes	5.00 ea.	2,700
728 Prizes Totaling			$10,000

GET THIS MONEY-SAVING STORY

The new Dodge with Power-Flow Engine specially adapted to Dodge All-Fluid Drive, gives *far more* power, while using *far less* fuel. Let us give you the remarkable facts—and the most remarkable ride you've ever had. Come in today.

new DODGE

POWER-FLOW ENGINE | ALL-FLUID DRIVE

EASY PAYMENT TERMS

SMITTY—THE BIG MOMENT

YEABO! TODAYS THE BIG GAME!! I CANT WAIT TO SEE THE COACH USE THAT FAMOUS OLD PLAY THAT I GAVE HIM!!
GOSH, THE BOSS DOESNT KNOW I GAVE THEM MY PLAY BY MISTAKE ... WHAT A MESS
C'MON, HURRY, KID
WHAT A GAME! LAST QUARTER AND NO SCORE!
LOOK! I JUST GOT THE SIGNAL FROM THE COACH--TWO MINUTES TO GO AND THEY'RE GOING TO USE MY PLAY
THERE GOES THE BALL! HE'S STARTING TO RUN...
GULP!
BOX 22
NOV. 22

WINNIE WINKLE, THE BREADWINNER: Winner Take All

WHAT A LOVELY BIG APPLE! WHERE DID YOU GET IT, PERRY?
I GOT IT FROM BEVERLY GRIMES, PLAYIN' A GAME!
I HOPE YOU DIDN'T CHEAT BEVERLY!
OH, NO! I SHOWED HER HOW TO PLAY ADAM AND EVE--
ADAM AND EVE!! FOR HEAVEN'S SAKE- WHAT KIND OF A GAME IS THAT??
IT'S EASY! "BEV" TEMPTS ME TO EAT HER APPLE-
...AND I GIVE IN!!
11-22

DICK TRACY—November Evening

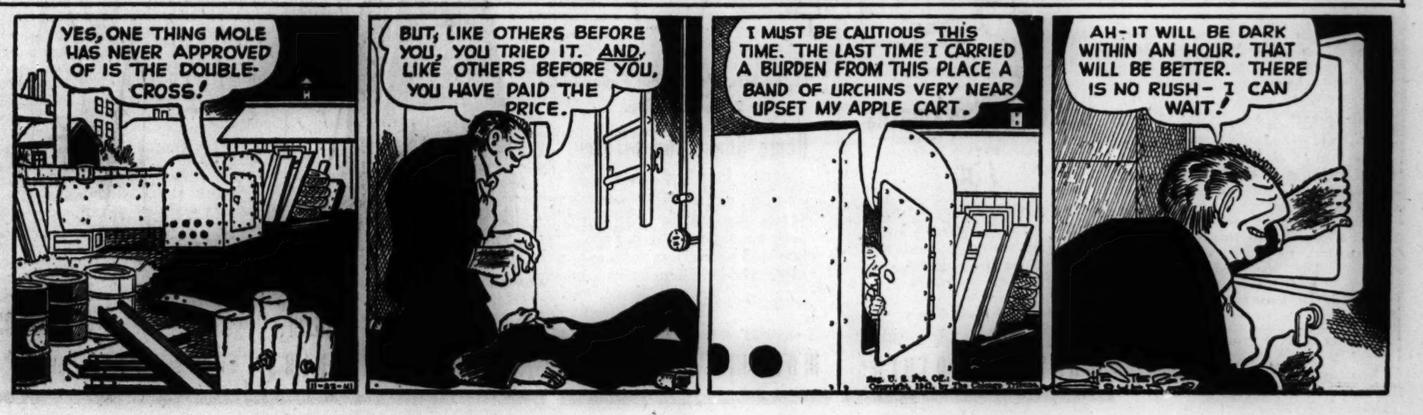
YES, ONE THING MOLE HAS NEVER APPROVED OF IS THE DOUBLE-CROSS!
BUT, LIKE OTHERS BEFORE YOU, YOU TRIED IT. AND, LIKE OTHERS BEFORE YOU, YOU HAVE PAID THE PRICE.
I MUST BE CAUTIOUS THIS TIME. THE LAST TIME I CARRIED A BURDEN FROM THIS PLACE A BAND OF URCHINS VERY NEAR UPSET MY APPLE CART.
AH- IT WILL BE DARK WITHIN AN HOUR. THAT WILL BE BETTER. THERE IS NO RUSH- I CAN WAIT!

WARN OFFICIALS GRAND JURY HAS GAMBLING DATA

Call for Suppression of Known Places.

The grand jurors investigating gambling in Cook county told several officials called before them yesterday that they had specific information about places where gambling is still in evidence. Warnings that the officials would be held personally responsible for suppressing these places were reiterated, it was reported.

Among the witnesses was Sheriff Thomas J. O'Brien. He was quizzed on the disappearance of Lieut. Fred Hager of the Willow Springs county police station. Hager's information on allegedly phony raids which he conducted against gambling resorts in Cicero is much wanted by the jurors.

Denies Knowledge of Hager.

O'Brien was reported to have denied knowing anything about Hager's whereabouts and to have assured his questioners he would like to find the lieutenant and bring him in.

The sheriff professed also to know nothing about where his former police chief, Lester Laird, was hiding, nor where the heads of the biggest gambling syndicate — Jack Guzik, Frank [the Enforcer] Nitti, Murray Humphreys, and Edward Vogel—could be found.

It was rumored that one of the grand jurors remarked that the sheriff was insulting the intelligence of the grand jurors and added that slot machines had better not be put in operation.

Mulhausen Is Questioned.

Lieut. Fred Mulhausen, who has taken over the Willow Springs district in the place of Hager, was asked a sharp question: "Why is a certain café in Blue Island operating now as a gambling house?" Mulhausen said it was news to him and he would raid the place right away.

Lieut. Henry Andel, commanding the Morton Grove highway police station, was told to bring in all his records of raids for a year, it was reported.

The jurors have been looking into the peculiar case of a handbook at 27 South Wabash avenue, which was raided twice by Chicago policemen in one afternoon—and found running full tilt the second time.

How Place was Raided.

It was indicated by witnesses that the first raid on this place, made by policemen of the morals division, was cursory; that the raiders simply walked in and asked for two men who would like to be arrested, took them away, and left the place running.

Police Commissioner Allman already has stated that he would take summary action against any of his men found "not acting like policemen."

Two men were arrested and charged with being keepers of handbooks as the result of raids by Central police yesterday. They are Harry Daniels, arrested at 229 West Washington street, and Al Pearson, at 637 South Wells street.

On Tuesday the grand jury is to interview a number of professional bondsmen who customarily bail out men arrested in gambling raids. The jurors want to know who pays the fees for this ever ready service.

Kills Daughters

Mrs. Annella Bergeron, who shot young daughters to death yesterday then seriously wounded herself.

Annella Bergeron (left) and Brenda Bergeron, child victims in Riverside tragedy.

A young mother who had been in poor health for more than a year yesterday shot and killed her two infant daughters in their Riverside home, then turned the weapon on herself, inflicting a wound that doctors said will be fatal.

The victims are Mrs. Annella Bergeron, 30 years old, 508 Kent road, Riverside; Brenda, 2½, and Annella, 16 months. The tragedy was discovered by Mrs. Bergeron's husband, Walter, 43, an X-ray technician, when he returned from work at Hines Veterans' hospital. Both children were dead in their cribs. Mrs. Bergeron was unconscious on a studio couch in a nearby den.

Bergeron told Chief Clarence Neuschaefer of the Riverside police that his wife had been highly nervous since Annella was born, and that she had been under treatment at various institutions until about six months ago. He said he had partially dismantled the gun, a hunting weapon, and hidden the shells.

At the Berwyn hospital, where an emergency operation was performed on Mrs. Bergeron, she was not expected to recover.

TRAINING SCHOOL HEAD VOWS TO WEED OUT THUGS

4 Who Overpowered Guard Are Indicted.

A sincere effort to weed out the young thugs and criminals from the merely misguided inmates of the Illinois State Training School for Boys, near St. Charles, was promised yesterday by Russell W. Ballard, new superintendent of the institution.

Ballard and two of his aids toured the unfinished Sheridan branch of the school—a penitentiary in everything but name—near Sheridan, in La Salle county.

It will be at least four months before the Sheridan branch is equipped with machine and woodworking shops to keep its 62 inmates busy, according to the superintendent.

No Dumping Ground for Thugs.

Ballard, however, emphasized that his promise did not mean that the Sheridan branch will be a dumping ground for incorrigible thugs.

"This is a well built structure, but just another school cottage as far as I'm concerned," Ballard said of the steel and cement structure with its cell blocks, bulletproof observation posts, and escapeproof windows.

"We'll send here the boys that stricter supervision and closer study may straighten," he said. "For the boys who leave us, as those four did last Monday, there must be other treatment—Pontiac reformatory, or eventually Stateville. We cannot help them."

Threaten and Rob Watchman.

The four he mentioned, all 17 years old, were indicted yesterday by the Kane county grand jury on charges of robbery, assault with intent to kill and larceny. Extradition proceedings to return them from Clayton, Mo., where they were captured, were started.

They overpowered a watchman at the school, threatened his life with butcher knives taken from the pantry, and took his car and his wallet containing $50. They are William Langkals, John Fletcher, Joseph Rose, and Alex Biernacki.

Test Your Facts

Below each of the following questions are listed three answers. Make your choice, turn to page 25 in the Want Ad section for the correct answers, and mark your score:

1. During our war with Spain who was commander-in-chief of our forces? [a] Theodore Roosevelt. [b] William McKinley. [c] Millard Fillmore.

2. What is a concertina? [a] A short concert. [b] A musical program by children. [c] A musical instrument.

3. What does a Scotsman mean by a haggis? [a] A quarrelsome woman. [b] A young sheep. [c] A pudding.

4. Where does Troy weight get its name? [a] From the ancient city of Troy. [b] From the city of Troyes in France. [c] From an early Italian jeweler.

'ENRICHED' BREAD CURES PELLAGRA, SCIENTISTS TOLD

The recently developed "enriched" white bread now on the market is a simple and inexpensive cure for pellagra, a skin disease common in the southeastern section of the United States, Prof. C. A. Elvehjem, vitamin expert, reported yesterday. Elvehjem, professor of biochemistry at the University of Wisconsin, spoke at the convention of the Central Association of Science and Mathematics Teachers in the Stevens hotel.

Enriched white bread contains vitamin B in the form of nicotinic acid. Previously this acid was available chiefly in meats, whole wheat bread, and some vegetables, Prof. Elvehjem said. He explained that 80 per cent of the nicotinic acid in whole wheat is lost in milling white flour, but that the deficiency is now being restored in the enriched bread.

The convention at its closing session today will hear James Hillier, staff member of the research laboratory of the R. C. A. Manufacturing company, Camden, N. J., speak on the spbject, "Into Unseen Worlds, the Electron Microscope."

[ADVERTISMENT]
Don't Neglect Slipping
FALSE TEETH
Do false teeth drop, slip or wobble when you talk, eat, laugh or sneeze? Don't be annoyed and embarrassed by such handicaps. FASTEETH, an alkaline [non-acid] powder to sprinkle on your plates keeps false teeth more firmly set. Gives confident feeling of security and added comfort. No gummy, gooey, nasty taste or feeling. Get FASTEETH today at any drug store.

The FAIR
STATE at ADAMS STATE 2500

Sale!

$22.95 TO $25 JUNIOR COATS
$15.95

• Sports Coats • Dressy Styles • Classics

Choose your favorite style in your favorite color and save from $7 to $9! London Toppers, Wraparounds, fitted coats, boxy styles—in black, brown, beige, red, green—9 to 17! Fleeces and tweeds—100% wool faces, 100% cotton backs. All fully lined and warmly interlined. Come in today—try yours on and see what $15.95 buys for you!

Third Floor, Princess Junior—Also Oak Park

The FAIR
STATE at ADAMS STATE 2500

SLEEK RAYON JERSEY WITH MATCHING HAT AND SCARF

$10.95

A versatile all-purpose frock that you can actually wear "around-the-clock"! For street-wear, for afternoon, for cocktails and for the theatre, four dresses in one—black rayon jersey with matching hat and scarf lined in red. 12 to 18—and all for a pin-money price—
Sorry, no phone orders.

Other smart afternoon dresses in new light colors.

Third Floor, Avenue Frocks—Also Oak Park

The FAIR
STATE at ADAMS STATE 2500

CARTER FOUNDATIONS CONTROL WITH COMFORT!

$3.95

Sketched: Angeleno girdle with vertical-stretch rayon satin front and back panels shaped for trim control! Waistline boned to prevent rolling. 26 to 30—for average and taller figures.

Matching panty girdle with ovalette crotch, 26 to 31. $3.95

Buy Them by Twos . . . While one's being Luxed one's fresh to use!

One package of Lux given away with every foundation purchase today!

Lux Washability Expert is here today to advise you on laundering your foundations.

We recommend LUX for foundations.

Third Floor, Foundations—Also Oak Park and Milwaukee Avenue

The FAIR
STATE at ADAMS STATE 2500

Calot Concoctions!

FLIRTATIOUS! FLATTERING!

Gay little hats you wear party-ing—to make you look (and feel) flirtatiously feminine! Calot concoctions in delectable colors, enchantingly veiled. Choose yours today—wear it tonight and be prepared for compliments! Just one of many styles.

$5

Third Floor, Millinery—Also Oak Park and Milwaukee Avenue

The FAIR
STATE at ADAMS STATE 2500

Prince Matchabelli
SCENTED PURSE KIT

Emphasize her dainty femininity. Rayon inside and out molded into places for her cosmetics. Inside—a flacon of cologne. Red, blue, black. **$1**

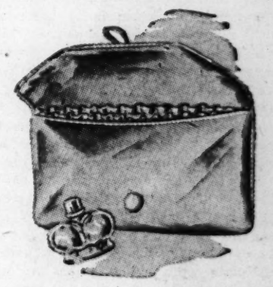

Faberge's Daytime
TIGRESS PERFUME

Flatter her with Tigress by calling her a sophisticate. So haunting, she'll always remember you for it. Tigerskin-like top and case. **$3.50**

Evening in Paris
TRIPLE VANITY

Stunning . . . gold-colored . . with her initials engraved free. Long—she likes them that way — but not bulky. Lipstick, rouge, loose-powder. **$2.95**

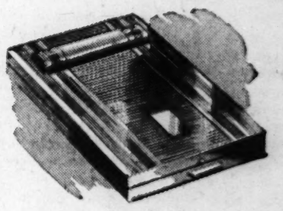

The Fair, Street Floor. Also Oak Park and Milwaukee Ave.

The FAIR
STATE at ADAMS STATE 2500

Save 20% to 30%

now . . . just when you need them most

SALE! LUXURIOUS DRESS COATS

lavish fur trim . . . finest fabrics . . . superb styling

	Regularly	Now
4 With Opulent Silver Foxes	*$139.75*	**$108.00**
12 With Silver Fox and Mink	*125.00*	**98.00**
50 With Mink, Beaver, Persian Lamb	*69.75*	**55.80**
3 With Skunk Borders and Collar	*110.00*	**88.00**
10 With London-dyed Squirrel, Skunk	*98.00*	**78.00**
35 With Fashion's Favorite Furs!	*$79.75 to 89.75*	**64.00**

Also
20 Three-Piece Suits at 33⅓% off $49.75 to $79.75 (Fur trimmed and untrimmed) Suits—State St. Store Only

Misses' and women's sizes—purchase yours on our Easy Payment Plan and have it now!

The FAIR—Third Floor, Coats and Suits—Also Oak Park

The FAIR
STATE at ADAMS STATE 2500

BOXIE SWEATER, SOCKS, SHOE LACES AND HAIRBOW!

$4.50 set

Dyed to match perfectly! All-wool boxie slipover with matching wool socks, grosgrain hairbow and shoestrings! Wear it with skirts, skating or skiing togs or slacks. Packaged in bound cellophane case. White, green, maize, powder, red, natural in 34 to 40.

Third Floor, Sportswear—Also Oak Park

The FAIR
STATE at ADAMS STATE 2500

The FAIR
STATE at ADAMS STATE 2500

With Carrying Case

Save on this New 1940 Standard
CORONA PORTABLE **$44.50**

1941 Model Sells for $57.75!

★ Floating Shift—you don't lift the heavy carriage.
★ Touch Selector—7 adjustments!
★ Piano Key Action—for more speed and less strain!

Save now on this brand new 1940 typewriter because this fine model has been discontinued. Pica or elite type. See it today!

Pay Only $1 Down
Balance Weekly—Small Carrying Charge

1940 CORONA STERLING (1941 model sells for $68.35) **$54.50**

Street Floor. Also Oak Park and Milwaukee Avenue.

The FAIR
STATE at ADAMS STATE 2500

Chicago Daily Tribune

THE WORLD'S GREATEST NEWSPAPER

FOUNDED JUNE 10, 1847

ENTERED AS SECOND CLASS MATTER MAY 14, 1903, AT THE POSTOFFICE AT CHICAGO, ILL., UNDER ACT OF MARCH 3, 1879.

All unsolicited articles, manuscripts, letters and pictures sent to The Tribune are sent at the owner's risk, and The Tribune company expressly repudiates any liability or responsibility for their safe custody or return.

SATURDAY, NOVEMBER 22, 1941.

THE TRIBUNE'S PLATFORM

Save Our Republic

TWO EXPLANATIONS OF MR. ROOSEVELT.

Mr. Roosevelt has tossed another appropriation demand at congress. He wants another 7 billion dollars. The dazed and dumb house committee immediately went to work on the automatic controls which will give the executive what he wants. That executive acts as if in draining off the income and wealth of the nation he were dealing with the salt water of two oceans.

Since July of last year he has asked for authorization of more than 66 billion dollars in expenditures. No old time monarch ever put such a strain on the resources of a nation inherited by him. No new dictator ever had so little regard for the permanence of his subjects' economic structure.

Estimates of the current national income put it at about 90 billion dollars. In a little more than one year's program, in a long run of from three to ten years, Mr. Roosevelt asks for 66 billions of this. The latest estimate of the national wealth, including everything of property value in the country, puts that wealth at 308 billion dollars. Mr. Roosevelt in the beginning of his current campaign asks for a fifth of it.

How is such conduct to be explained? Mr. Roosevelt can be accounted for on one of two grounds, but no other. Either he has been affected over a period of years by the heightening excitement of his surroundings, or he is deliberately trying to destroy our way of life politically and economically.

The two explanations might at times appear to dovetail, but highly emotionalized conduct in hazardous times is hardly the behavior of an ingenious manipulator of revolutionary changes. It may be doubted that Mr. Roosevelt is stimulating his emotionalism in order to conceal his strokes at the American institutions his administration inherited and which his administration seems destined to wreck.

There is abundant evidence that Mr. Roosevelt extracts extreme satisfaction from the situations in which he involves himself and his unfortunate country. His fondness for sensational maneuvers has been fully disclosed.

From the moment of his first inauguration he has exercised powers which would go to the head of a man who was not determined strictly to discipline himself and to put the responsibilities of his office above his personal ambitions and gratifications. Mr. Roosevelt has never resisted the temptation to assume a dictatorial attitude in the emergencies confronting the country.

Except on one or two occasions the checks and balances supposed to control an overambitious man in our system of government have failed while Mr. Roosevelt has been chief executive. And it has been the further misfortune of the country that when Mr. Roosevelt was checked he was able to accomplish his purposes just the same.

The best remembered instance of this was the Supreme court bill. He demanded the right to control the court by packing it and the United States senate stopped him. Nevertheless, time gave him the opportunity to fill vacancies on the bench and he got what he wanted. Again when he endeavored greatly to increase the executive power and was stopped by congress, rapidly moving events, largely agitated by him, produced the results he desired.

The third term in itself was evidence of an ambitious wilfulness disregarding the best counsels in American history, and Mr. Roosevelt was able to have his way because he had already done what wise men had feared. He had built up a governmental organization with subsidies and special favors and was able to swing the necessary votes to break down the wisest tradition in the country.

His determination to be a world figure was revealed when he broke up the world economic conference by declaring for a monetary policy which dumfounded the peoples of many countries. Thoughtful Americans are forced to distrust a chief executive who demands a voice in all the affairs of the world, however remote from the interests of the United States. Mr. Roosevelt has conceived himself to be a world-minded man whose duty it was to exhort, advise, admonish, berate, and threaten the governments of other nations. In these excitements he has taken a great deal of personal delight. They would inevitably affect a man who, having thrown off all other restraints, was unable to discipline himself.

The sea rendezvous with Mr. Churchill was a stage piece which indicated that Mr. Roosevelt's dramatic concern with his own doings was the prevailing notion in his head. Mr. Churchill submitted to this because he expected to get something and did. Mr. Roosevelt continually finds his cue in the next turn of events and he applauds himself as he comes out on the stage to be something more than Hamlet in a mad world.

If these feverish and continually sought excitements are not to explain Mr. Roosevelt's indifference to the fate of his own country, if they are not to explain his destructive prodigality with the resources of the nation, if they are not to explain the rashness of his sacrifices of his own people's security and well being, then it must be assumed that the collectivist minded men about him are using him to destroy the American system of society.

These men are all on record as to their plans and as to their intentions. They may be using an excited man to create the conditions from which the consequence they desire will flow. He, however, has favored them and given them encouragement, and his admiration of the Stalin dictatorship might be regarded as an indication of ulterior purposes concealed by flutterings and ecstasies which seem to be in vain and purposeless.

There is no doubt as to the intentions of the people high in the confidence and the counsels of Mr. Roosevelt. Some of them are fools and some of them are reckless conspirators. They are contriving the ruin of the American republic but, whether they are nuts, cranks, or bolts, Mr. Roosevelt may be their tool or he may be their inspiration.

It may be that when he has used his prestige to accomplish their purposes they will put forward a Lenin to his Kerensky. That was the prophecy of Dr. Wirt, years ago, and as time passes evidence supports the wise Gary schoolmaster.

Apparently the salvation of his country, if it is to be saved, will be in the hands of a generation now in less than the teen age. When their elders have suffered and passed off the scene there may be a recovery of the American way of living, a relighting of the American flame, after the adults have properly suffered for the insane governmental conduct to which they have submitted.

THE BRITISH VIEWPOINT.

THE TRIBUNE is happy to have been able to publish Lord Kemsley's admirable presentation of the British case for an American declaration of war on Germany. A million readers of this newspaper, to say nothing of the readers of the newspapers which subscribe to our foreign news service, have reason to be grateful to him for his clear statement of his point of view.

It is too bad that so much of the British propaganda in this country has come from snobbish, alien-minded Americans. Relations between the two countries today would be on a much sounder basis if British statesmen and men of affairs had carried the ball themselves, instead of handing it to sycophants. The use of these Americans can be justified, of course, on grounds of expediency; a nation at war uses every weapon it can lay its hands on, including foreign fifth columnists.

Americans may, and very generally will, disagree with much that Lord Kemsley has put forward but they will not resent it as they resent the same points when made by one of our own people. When, for example, Lord Kemsley says he wants an American declaration of war not to gain American man power but rather for the moral effect upon Germany, the American reader is not persuaded but he is not enraged. Lord Kemsley may well be convinced that we could declare war and not send an expeditionary force but Americans ought to and do know better. We believe we can save England from defeat without sending our conscripts over seas but if we declare war we shall be intent not upon saving England but upon crushing Germany. For that task, our man power will be required on the continent and perhaps on all the continents of the eastern hemisphere. The moral effect of our declaration would be less than nothing if it were not followed, and followed promptly, with a huge army.

Neither, to choose another example, can we accept Lord Kemsley's account of the British origin of the bulk of our institutions, our art, our philosophy, and our literature. That we have inherited much goes without saying but to an extent which Britons seldom realize we have inherited from many lands and, of course, we have given to many lands. It is simply not true that Britain is our mother country in the sense that she is the mother country of some of the dominions. It is natural for a Briton to take the contrary view and express it; it is unnatural and degrading to hear the doctrine of dependence expressed by Americans who ought to know better.

At still another point Lord Kemsley blames us for the Versailles and post-Versailles fiasco. It was our 14 points and our "sudden and disastrous withdrawal from continental affairs after the most meddlesome and aggravating interference with them" which made the present war inevitable. It was our loans to Germany which put her in a position to rearm. These are attitudes which are perhaps natural in a Briton but which appear absurd to Americans. When we left Europe, Germany was defeated and disarmed. If the peace of Europe depended upon an impotent Germany, Britain and France were in a position to keep her impotent. They didn't for reasons of their own which may have been good or bad. Our loans to Germany were paralleled by corresponding loans from Britain, France, and every other country which had capital for export. Our loans were made with the whole hearted approval of our former allies. They were intended, among other things, to bolster the republican régime in Germany but unfortunately the acts of our former allies contributed to the disintegration of the republic.

Lord Kemsley has put his case well, but after reading him with care we are still far from persuaded that America should ruin herself and sacrifice her sons to assist the British in their conquest of Asia and Africa. It is not in our interest to starve the people of Europe. As we read the history of our country and of Europe we can see little to be gained from our participation in this war to compensate us for the huge and certain losses which we must suffer from it.

RED HODGSON.

Horace M. Hodgson was unknown to the great army of TRIBUNE readers. Nevertheless, we make no apology for this public expression of our loss in his death, for the loss is almost equally theirs. The newspaper they read has been made a better, more accurate, more readable newspaper by his work.

While his ability caused him in recent years to be given important executive duties, Red Hodgson was a copyreader during most of his life with THE TRIBUNE. His job was to edit and correct the stories written by reporters. He never handled a story without improving it.

Of his friendship, which so many of us enjoyed, we cannot speak today.

Editorial of the Day

PULLING NO PUNCHES.

[St. Louis Post-Dispatch.]

War, as Gen. Sherman observed, is no basket picnic. The adage, it is clear, will apply with especial aptness should Adolf's crew set out in their flat bottomed barges for Dover Beach or Land's End or the fuzzy Scottish moors.

When playing for keeps, England, a recent news item shows, means to pull no punches. Troops engaged the other day in maneuvers in the Midlands were told to resort to every weapon in their quiver. To harass the enemy, even acts of sabotage were advised. Accordingly, one soldier pillaged the "enemy" general's razor and notched its cutting edge. The officer, as a result, inflicted cuts on his jowls and became so enraged as to be unfit for command the rest of the day.

With the bars let down we are afraid the Nazis themselves, who are reputedly expert at the art of the rabbit punch or the knee in the groin, may counter in their own unpleasant way. They might, for instance, feel free under the circumstances to bash in the enemy's teapots, or even put knots in the old school ties. It is shocking to think of the spirit of frightfulness let loose in this way.

"The greatest developments in the art of camouflage in recent years have been made by Russian military experts," says an American war correspondent in Europe who forgets American beauty parlors.—Reno Evening Gazette.

They think the tax bill that is to follow this one will practically do away with having to draw your will.—Atlanta Constitution.

A LINE O' TYPE OR TWO

How to the Line, let the quips fall where they may. Reg. U.S. Pat. Office

MR. PEPYS ENDS A WEEK.

22d Nov.—Stayed home on Thanksgiving to improve a sudden cold in the head, but ate my turkey with relish and did my work at home, too, for in a daily scrivener's life holidays are not all beer and skittles. Have heard army men talk about orders to be "on alert," which are only given in critical times, but newspaper men are always "on alert" without orders.

Missed the reopening of the Great Northern playhouse, to which I was invited, but must go there soon, since I have an affection for the place and have seen many great things there. For a time I thought this theater had been torn down when the hotel beside it was destroyed, and no doubt most people think likewise because the entrances, and especially on Quincy street, seemed a part of the vanished building. But it survives and recalls such fine shows as "The Student Prince" and "Desert Song," and the marvelous actors from Moscow, and "The Blue Bird." Indeed, the first glimpse Chicago ever had of the Ballet Russe, now so famous and popular, was in this playhouse.

Today I will go to the last football game of the season at Northwestern and will cheer for my side like a synthetic alumnus, and will urge the boys to have no mercy for Mr. Zuppke of Illinois, who will be taking his last bow as a mastermind. Yet I fear Mr. Zuppke will have many tricks to pull out of his hat, and he, too, will have no mercy on our boys, and if he can make them sing the One Point Blues, as they did last Saturday, there will be great cheering from the friendly enemies on the east side of the field.

Lost a friend and colleague this week, a fine and able man who passed too young, and no more will Red Hodgson, who was always good-natured, and helpful, and wise, telephone me at night to tell me there is a little mistake in my column to be corrected. He will be long remembered among us.

—‡—

BELOVED ENEMY.

(To Bob Zuppke.)

Bring back, bring back the afternoons
On Illinois Field,
When Stagg's tight band of fierce Maroons
Fought hard but had to yield.
Bring back the days when Fielding Yost
Thought victory was due,
When Grange, the feinting, fleeting ghost,
Ran wild thru Maize and Blue.
Bring back that famous fighting team,
Hal Pogue and Potsy Clark;
And still you'd need, to really scheme.
A Yost or Stagg to mark.
O, you've upset Ohio State,
Wisconsin and Purdue;
You've trounced the mighty and the great,
The Gophers and N. U.
All true Illini know you're best!
Forever uppermost!
But still we know, to keep your zest,
You need a Stagg or Yost!

Uncle Louie.

—‡—

Opera as Breakfast Food.

We was eatin our usual sociable breakfast this morning when brother says to me, well, so you four live wires took in "La Traviata" last night. I wish you luck in your cultural efforts.

Thanks, I says, I wish you the same in your weekly visits to the prize fights. Prize fights is more true to life, he says. No, they ain't, I says, this opera was too true to suit me, with the woman gettin the worst of it like always, and the baritone doing the dirty work as usual with his soft soapin about how she'd do better somewhere else.

Maybe you're prejudiced, says Uncle Miles, because ever since that audition guy told you there's a big difference between clamor and glamor you ain't had no use for baritones.

Well, Ma says, you're not exactly a virtuoso yourself, as you found out when you caught your nose between the saw and the ham bone.

Not to change the subject, says brother, ain't there a tune in it called "Forceful Louie"? That might be kinda zippy.

There's no Louie in it, says Ma, and if there was he'd be just nervy, not forceful.

So then brother says come on, let's get over to the freight yard, I'm gettin outa my depth here.

Katie Crowe.

—‡—

NOVEMBER WINDS ARE CRYING.

(With apologies to A. E. Housman.)

November winds are crying;
My heart is crying, too,
For laughing lads who loved me—
A jolly, boyish crew.

Some laugh today, as ever,
But by some other sea;
And some, no doubt, are grieving;
And some are still with me.

But not for them I sorrow,
But for the friends who made
My boyhood like an Eden,
And now lie in the shade.

November winds are crying,
And shall I not cry, too?
One cannot play at singing
Whose heart is dark with rue.

Thomas Curtis Clark.

—‡—

The Progressive Education of a Dog.

In contributions about my little wire-haired poodle, Choppy, I'm afraid he has been done an injustice. His name is not really Choppy. It is Chops. We called him Chops because he has mutton chop whiskers and is fond of lamb chops. The reason we now call him Choppy is that it is so much easier to use in calling him. We can call Chop-e-e-e-e-e in a high, quavering falsetto and it is very musical.

It really does not matter anyway because he never answers, but do not get the idea from this that he is not well trained. He is, but we decided to be different. We trained him not to answer.

Roy Engel.

—‡—

Remember the story of Samson and Delilah? F. D. R. could settle the coal strike by getting some vamp in the FBI to creep up on John L. Lewis when sleeping and clip off his eyebrows.

C. E. M. R.

—‡—

Now for a few midnight raids on the cold turkey carcass in the icebox.

CHARLES COLLINS.

How to Keep Well By Dr. Irving S. Cutter

To the limit of space, questions pertaining to the prevention of disease will be answered. Personal replies will be made under proper limitations, when return stamped envelope is inclosed. Dr. Cutter will not make diagnoses or prescribe for individual diseases.

[Copyright: 1941: By The Chicago Tribune.]

MILK-LEG OR PHLEBITIS.

WE think of the blood as coursing merrily thru the arteries and veins. So long as the heart keeps beating in full vigor, we have reason to believe that there is no danger that the stream will stop and the fluid coagulate. Nevertheless, a condition known as "thrombophlebitis" does exist. It means that a clot has formed in a vein—perhaps because some type of inflammation has affected its walls.

But there are other causes, and many of them can be prevented with the adoption of simple precautions. When we lie quietly, particularly if the heart action is feeble, the return flow to the pump may become exceedingly sluggish. Such a situation may confront some of our elderly friends who spend much time on a couch.

We all have heard of "milk-leg," which may make its appearance subsequent to childbirth. One or both legs may become white, puffy, and painful. The same episode may follow an operation or an injury because the patient remains passive. In consequence, the pushing action which the muscles exert in forcing the vital fluid back to the central station is lost.

Furthermore, if the body has been deprived of water because of diarrhea or vomiting, the liquid within the vessels may become more viscid—glue-like. This retards the current and favors blocking. Then, too, bacteria may attack one of these conduits, bring on swelling, and thus narrow the caliber of the tube.

As a rule, the condition is not dangerous, altho a period of rest in bed will be required. Only when smaller [collateral] vessels take the job of transporting used up blood to the cardiac apparatus will the parts be restored to normal. If the obstruction extends for a long distance—several inches—recovery will be tedious as new channels must have time to form, learn how to collect the fluid and dispatch it on its way.

Usually the first symptom is pain in the groin, the inner side of the thigh, and the back of the knee. The nurse may recall that a few hours earlier, even the day before, the victim's pulse was more rapid and a slight fever was detected.

If the disturbance is mild and the bulging moderate, relief will come within approximately 10 days. If the episode is severe, however, and if it is accompanied by continued elevation of temperature and great discomfort, it may persist for weeks. In such circumstances the area may be long in resuming its normal contours. In fact, one limb may remain slightly larger than the other, even tho function is regained completely.

We all are interested in what can be done to avoid the disorder. When necessary surgery is performed the patient should be encouraged to move the legs as much as circumstances will permit. It is common practice to elevate the foot of the bed and thus invoke the aid of gravity. In addition, gentle massage may be practiced several times daily.

Again, physicians have learned that it is unwise to allow a sufferer to sit up straight for more than a brief interval. The reason is that the posture invites thrombosis because the large blood vessels in the groin may become kinked. A semireclining attitude is far safer, with the feet higher than the body. Another procedure is to make certain that the tissues are supplied plentifully with water.

Should stoppage develop, however, under skilled management the edema will begin to subside shortly. When this is observed, mild exercise of the part may be begun. As time goes on, with the application of a snug bandage from the groin to the knee, the victim may be permitted to walk about. But these steps cannot be hurried as a relapse may occur. A clot in a vein means—go ahead slowly.

KIDNEY GRAVEL.

J. H. writes: What causes kidney gravel?

REPLY.

Concretions may form in the collecting space within the kidneys because of irritation, infection, or some change in the character of the urine. The theory has been advanced that a lack of vitamin A in the diet is a possible factor. Send a stamped, self-addressed envelope for leaflet on kidney stone.

SEASON'S END ON THE PRAIRIE

Copyright, 1941, by The Chicago Tribune.

VOICE OF THE PEOPLE

Writers should confine themselves to 200 or 300 words. Give full names and addresses. No manuscripts can be returned. Space for letters is obviously limited. Incoming mail far exceeds it. If a letter is not printed, attribute it to lack of room. Address letters to Voice of the People, THE TRIBUNE.

WARNS WOULD-BE FARMERS.

Chicago, Nov. 19.—There is a new breed of "sucker" in existence today—and I don't refer at this time to the "suckers for dear old England." I am thinking of the many men who are purchasing farms, some near, some distant, some small, and some large.

Now farming is a specialized business. You must understand it, and before buying you should realize that the yield in good times is only 2 to 4 per cent on the investment. In poor times there are frequent deficits. Prices of crops fluctuate and prices of land fluctuate. Management presents many problems. Constant expenditures are irritations for the owner. Good tenants are hard to find.

So, Mr. City Man, take it easy. Investigate before buying that "dream farm." Don't fool yourself. Farm land will be affected just the same as anything else in case of inflation and it also will feel the effects of any depression which may follow. If you are a rich man a farm will make a nice hobby, a show place, and an expensive plaything. These are the facts and will bear investigation. P. M. M.

DOESN'T BLAME THE CLUB.

Chicago, Nov. 18.—The sincerity of Gene Latimer's criticism of the Illinois Athletic club is not questioned; but is he justified in condemning the entire membership and management of the organization for the apparent ignorance or overofficiousness of some underling—possibly a doorman or bellman?

It is regrettable that Mr. Latimer was prevented contact with one of the club's executives when on his mission of mercy, for without doubt he would have had their fullest coöperation for the relief of the injured lady, even to the extent of placing one of their guest rooms at her disposal.

The writer holds no club memberships but is acquainted with the members and personnel of many, and has never found them to be hesitant or reluctant to "help the other fellow" if in distress be it within or without their portals.

A TRIBUNITE.

TRIBUTE TO MR. THIELBAR.

Peoria, Ill., Nov. 18.—I am impressed with the matter of fact manner of the notice of the death of Frederick J. Thielbar. There wrs a man around whom a sermon might have been written, whom any one could have emulated with pleasure and profit. He was a clean, Christian character who lived out his convictions in a big, broad way. He was always doing something kindly for others.

Among his many activities was that of some managerial capacity of the old Wesley hospital where, I believe, he died. He had more to do, perhaps, with planning and building the new Wesley hospital than any other person, save the one who furnished the money. It is sad, it is fate, that, perhaps, his greatest wish should have matured and opened and he had not the pleasure of seeing it in bloom. JAMES W. PARKER, M. D.

HEARS FROM "TALL MEN."

Cambridge, Mass., Nov. 18.—May I thank you for publishing my letter about tall men in the Voice of the People, Nov. 13. I have already received many letters asking for advise or offering to coöperate in our study. F. B. RIGGS.

WOULD LET DOUGLAS LIE.

Chicago, Nov. 19.—Instead of removing the tomb and monument of Stephen A. Douglas as contemplated by the Democrats of the Illinois legislature and reported in THE TRIBUNE a few days ago I think the money could be put to a better use if it were thrown from the top of the Wrigley tower down into the Chicago river. The taxpayers would at least know which way it went. Douglas, from what I have read of him, was a political artful dodger, about the only thing he ever genuinely did was to hold the hat and cane of Mr. Lincoln at the first inaugural. Of the Missouri compromise he once said "this line was canonized in the hearts of the American people as a thing which no ruthless hand would ever be reckless enough to disturb," then single handed he brought about its repeal by having passed the Kansas-Nebraska act opening up 485,000 square miles of territory to the slave holder.

In 1850 the city council of Chicago voted that the fugitive slave law was cruel, unjust and unconstitutional and that the city police should not be required to help arrest fugitive slaves. Douglas went to a massmeeting here and won a vote for repudiation of the action of the council. He couldn't take it either for on being razzed by a Chicago Saturday night crowd for his political carryings on at Washington he looked at his watch, shook his fist at the crowd and shouted "It is now Sunday morning, I'll go to church and you may go to hell!"

The above from Muzzey's and Clement Woods' American histories, Charnwood's Lincoln and Carl Sandburg's "The Prairie Years." THOMAS K. DAVEY.

10 PER CENT DON'T SMOKE.

Chicago, Nov. 20.—Congratulations to you on your "Smokes for Yanks" program. Keep up the good work. I am thinking, however, of that 10 per cent of those fine fellows who do not smoke. How about THE TRIBUNE finishing the job and starting a campaign to furnish chocolate bars [or what have you] for the forgotten 10th? This is really something to think about as there is nothing thrilling about a cigaret to a fellow who doesn't smoke. IRA A. GAY, U. S. N., 1917.

CHEERS FOR THOSE STUDENTS.

Downers Grove, Ill., Nov. 14.—Three cheers for the students in Syracuse. They do not want to be sold as cannon fodder. There wouldn't be any war cries in Washington if the war mongers themselves, from top to bottom, had to risk their lives. They like to have the honor; the poor soldier may live in dirt and mud and risk his life. A CITIZEN.

MODEL, NOT CANNED, SERMON.

Aurora, Ill., Nov. 18.—Concerning the Rev. John Evans' front page "Rap at Canned Sermon Hailed by Worshipers," it is suggested that just two words be changed in the quoted "footnote" of Dr. Tittle:

"The minister of First Methodist church in Evanston does not intend to use the model [not canned] sermon which last week was sent to him and to thousands of other American clergymen from the office of Mayor La Guardia—a sermon on freedom with whose content he fully agrees but which he feels bound to regard and deplore as the first attempt ever made in this country to cement [not regiment] the churches of this country."

The sermon is not criticized and apparently was suggested in a truly religious spirit. If it had been accepted in the same spirit and read in all pulpits it is conceivable that much good would have resulted. It is presumed that some, perhaps many, pastors did read the sermon to their congregations without any feeling of regimentation. If there was any "foolish blunder," as suggested by a New York minister, it was surely on the part of those who do not want religious unity or any aid from outside the church.

CLARK MORS.

REGIMENTING YOUNG WOMEN.

Springfield, Ill., Nov. 18.—Why not warn the girls and women against joining this civilian defense which is simply regimenting the women of America as in Russia and Germany. They are even displaying uniforms to entice the young women. Is not this the very thing we deplore in dictator countries?

Every pastor should let his voice be heard before it is too late and we are all communized. MRS. A. A. FAIR.

FRIEND OF THE PEOPLE

Letters to this department must be signed with names and addresses of writers.

MARATHON CONTESTS.

Chicago, Nov. 13.—[Legal Friend of the People.]—Some time ago I believe there was a law passed which made it impossible for walkathon or marathon contests to operate in Chicago.

1. Is there still such a law or [2] whatever happened that permits a walkathon to be in progress here now? H. N.

1. Yes. Section 99-13 of the City Code reads as follows:

"It shall be unlawful for any person to conduct, aid, participate in, or receive any receipts from a so-called marathon or endurance contest participated in by dancers or skaters, or by persons suspending themselves from great heights or in hazardous places except in the prosecution of building or repair work."

2. Ask the police.

TRIBUNE LAW DEPARTMENT.

Test Your Horse Sense

BY DR. GEORGE W. CRANE.

Select the answers which you consider best. The last problem counts five points. Then look for the correct answers on page 25.

1. Without looking at a calendar, tell me on what day of the week next New Year's day falls. **Sunday Tuesday Thursday Saturday.**
2. Which one of these would a housewife use for shortening? **Salt Sugar Lard Baking Powder.**
3. The current National Open golf champion of the United States is **Bobby Jones Craig Wood Lawson Little Sam Snead.**
4. At eight bells on shipboard, the time would be **Midnight 5 A. M. 8 P. M. 10 P. M.**
5. Our marine corps motto is "Semper Fidelis," which means **In God We Trust Faithful Sword Brave Fighters Always Faithful.**
6. Every good citizen should be familiar with the fundamental laws of the land, especially those regarding our entry into war. What must be the vote of congress before our nation can declare war?
   .....Majority of both houses?
   .....Two-thirds majority of either house?
   .....Two-thirds majority of the senate and majority in the house of representatives?
   .....Two-thirds majority of both houses?

Score yourself as follows: 0-2, poor; 3-6, average; 7-8, superior; 9-10, very superior. [Note—The last question counts five points.]

[Reg. U. S. Pat. Off.; Copyright: 1941: By The Chicago Tribune.]

BIG OPPORTUNITY FOR SOMEBODY

[St. Louis Post-Dispatch.]

Chicago Daily Tribune
THE WORLD'S GREATEST NEWSPAPER
SATURDAY, NOVEMBER 22, 1941.

Cornell Concert and Ball to Be Given Dec. 27

BY JUDITH CASS.

CORNELL alumni who might want to attend the Yale Dramatic club's presentation of "The Waterbury Tales" at the Civic theater on Saturday, Dec. 27, will have to forego that pleasure, for the Cornell University Musical clubs have sent word that they will give a concert and Christmas ball here the same night. And surely no good Cornell man would be caught at a Yale affair when there was a Cornell one at the same time! And vice versa, of course.

The Cornell concert and ball will be given in the grand ballroom of the Palmer House. Richard D. Vanderwarker is chairman of the Chicago committee that is making the arrangements. Clark J. Lawrence, Waldo F. Tobey, and Leonard H. Vaughan Jr. are working with him, and Mrs. Rollin D. Wood is chairman of the women who are assisting.

Entertainment to Combine Concert and Light Opera.

The entertainment, entitled "Red Rolling," combines a concert and a light opera. It takes its title from a football cheer used spontaneously by the undergraduates at the games. Numerous dinner parties are being planned to precede the program and ball.

The Eighth Street theater definitely has been chosen as the place in which the Princeton Triangle club will present "Ask Me Another" on Monday night, Dec. 29. Theodore S. Chapman, Laurence A. Carton, and Charles C. Fitzmorris Jr. are in charge of making arrangements for the show. This year it is a revue, a type never before tackled by the Trianglers. Among those who already have planned large parties for the performance are the Laurance H. Armours, who will have 24 guests; the junior Henry Faurots, who will entertain a party of 18, and Mrs. D. Mark Cummings, who has reserved 24 tickets.

Howard B. Peabodys to Give Supper-Dance for Daughter.

The debutantes and their beaux will not be staying at home on Christmas night, as their parents fondly hoped they would, for Mr. and Mrs. Howard B. Peabody of Lake Forest have decided to give a supper-dance for their daughter, Joan. It will be at the Casino. Miss Peabody, a sophomore at Mills college in California, made her debut on June 27 at a tea at home.

Mrs. J. Beach Clow is giving a dinner party tonight at home in Lake Forest to celebrate Mr. Clow's birthday. Mr. and Mrs. Clow will give a cocktail party on Tuesday at the Racquet club preceding the annual dinner of the North Side Boys' club, of which Mr. Clow is president. The dinner will be at the club in West Elm street.

William B. Cudahys Giving Cocktail Party for Painter.

Mr. and Mrs. William B. Cudahy will entertain at cocktails from 5 to 7 o'clock tomorrow for Igor Pantuhoff, young Russian portrait painter who is visiting in Chicago. At present Mr. Pantuhoff is the house guest of Mrs. Joseph C. Belden.

Mrs. Cudahy's stepfather, Howard W. Fenton, will miss the party, as he has gone west to see his daughter, Mrs. Fenton Morrill, settled in her new home in Pasadena, Cal. Mrs. Morrill and her children, Priscilla and Fenton, started for the coast about 10 days ago.

Mrs. Howard Linn left immediately after Thanksgiving dinner for several weeks of hunting in the country around Middleburg, Va.

Miss Margaret Thompson of Lake Forest arrived at home just in time for Thanksgiving turkey, accompanied by Mrs. Charles G. Cushing of New York. On Tuesday Mrs. Cushing will go to the Clarence Prentices' in the same north shore town for a few days' stay before returning to the east.

President and Mrs. Snyder to Entertain at Luncheon.

Northwestern's last football game of the season, to be played this afternoon against Illinois, will be preceded by a luncheon to be given by President and Mrs. Franklyn Bliss Snyder in the dining room under the stands. Among the guests at the luncheon who will sit in the president's box at the game are Gov. and Mrs. Dwight Green, President and Mrs. Arthur C. Willard of the University of Illinois, the James Clearys, Mr. and Mrs. Charles Foster, the Chester Tripps, Newton Farr, Mr. and Mrs. Donald Boynton, the Bentley McClouds, the Kenneth Burgesses, President Emeritus and Mrs. Walter Dill Scott, Mr. and Mrs. Harry L. Wells, and Dr. Fred Fagg Jr.

Several senior members of the Northwestern football team will be inducted into naval aviation between halves, and a group of naval officers and their wives will be among the Snyders' luncheon guests.

Illini Club Will Hold Its Football Dinner Tonight.

The Illini Club of Chicago will hold its 40th annual football dinner tonight at the Edgewater Beach hotel. Gov. Green will be the principal speaker at the banquet, which will follow the Illinois-Northwestern game. Presidents Snyder of Northwestern university and Willard of the University of Illinois will be the special guests.

Thirty midshipmen from Abbott hall will be house guests in the homes of several Hinsdale families this weekend so that they may attend the Hinsdale Junior Infant Welfare Charity ball which will be given tonight in the Hinsdale Village club. Mrs. Russell F. Stephens is chairman of the ball.

Guests at the Key club tomorrow night will cast their votes for the winning recipe in the third of a series of recipe contests. The competition will be between Mrs. Samuel D. Rowe's canape margery, Mrs. Jarvis Hunt's onion soup, Mrs. Paget Cady's turkey Vanderbilt, and William J. Caveney's baked spareribs with sage and onion dressing. Loring D. Coleman won the first contest and Mrs. Carl G. Leigh the second.

Baltimore Debutante Visitor and Her Cousin

[TRIBUNE Photo.]

Miss Helen Stewart Brauns (left) and her cousin, Mrs. Paul Oliver. Miss Brauns, a Baltimore debutante, is visiting her aunt, Mrs. Edwin P. Dewes, who gave a small dinner-dance last night at the Casino for Miss Brauns and Debutante Lana Jelke of Lake Forest. Miss Brauns and Miss Jelke, who is a cousin of Mrs. Dewes, will make their debut in Baltimore on Dec. 1 at the Bachelors' cotillion. Tonight Mrs. Oliver and her sister, Mrs. Richard Juergens, will give a small dinner and theater party for their cousin. Miss Brauns returns to her studies at Bennington college tomorrow.

Shiny Evening Jackets Ready for Gift Trade

BY REA SEEGER.

Dozens of new evening jackets have been unpacked, ready for the first gift shoppers and for the demands of the career girls. For these are the dress parade tops that complete some of the most unusual dinner and evening clothes. There are stunning black affairs sprinkled with hundreds of multicolored sequins, looking as tho a box of colored confetti had been poured over them. The white model splattered with the same colored spots is positively breathtaking.

Some smooth satin finds also glitter with multicolored beads and sequins and there are ice blue beauties with this glitter stuff. The new square cut neckline outlined with flashing rows of sequins are something to behold and worth every penny of the marked price. Beautiful shades of cerise, jade, and sapphire blue are liberally embroidered in braid, beads and designs worked in the glittering masses of sequins and paillettes.

Long fitted sleeves and the short lengths that reach just below the elbow and the very brief affairs are available in the velvet, crêpe, and jersey jackets.

Some very handsome all-black jackets are made of dull textured crêpe. One has short sleeves and the entire front covered with rows of two inch jet fringe. Another long sleeved affair glints with black paillettes and still others are trimmed down the front and over the chest sections with shimmering jet bead bands. Gold with black, silver with black, and black braid trimmed black jackets complete one of the best assortments of these dark tops.

Shimmering brocades in small patterns, satins, taffetas, and the net jackets with sequins, rhinestones, and braid designs come in pastels, brilliant colors, and in handsome copper, black, navy blue, and wine red.

* *

Woman's Aid Dance.

The Chicago Woman's Aid will give its first dance for officers and men from the Great Lakes Naval Training station this evening at the clubrooms, 185 North Wabash avenue. Daughters and friends of members also are invited.

White Collar GIRL

BY RUTH MACKAY.

Customer Training.

The Thanksgiving turkey has lost its plumpness and is down to "skin and bones." Shimmering Christmas trees bedeck the stores and Christmas buying has officially begun.

The girls ranged behind the counters have been trained as sellers. But alas, who trains the customers?

A vast army of women workers would have a merrier Christmas if the customers were as well instructed as the salesgirls. Here's what you can do to help them . . . and yourself:

Cut down on your lunch hour, if need be, and ask your employer to give you time off in the early morning to shop.

Have your shopping list in order before you start, be it short or long. Have correct sizes, colors, price limitations in mind before you begin.

Bear in mind that the salesgirl is not responsible for shortages or substitutes. She has no inexhaustible pack on her back like Santa Claus. She is behind the counter to sell merchandise.

Why Women Work.

Why do women work? Do they work to provide the trimmings, the furbelows of life? Or do they work for the same substantial reasons men work—to take care of themselves and their dependents?

A survey conducted by the National Federation of Business and Professional Women's Clubs finds some interesting answers. Of 12,043 women polled—from 47 states, engaged in 84 different occupations—almost half of the number support some one else wholly or partly, and one in every six supports a household ranging anywhere from two to eight persons.

Definition.

Overheard at a soda fountain: "She is the kind of woman who has to have a window oper. in an air conditioned train."

Orchids to Her.

A young careerist had complained that she never had been given an orchid in her life! Came her birthday. Two-thirty ir the afternoon . . . an orchid from a swank florist shop, sent by a business associate. Three-thirty . . . another orchid, sent by a gay young couple of whom she is fond. Five-thirty . . . her husband came home with two orchids. Six-thirty . . . she went to a friend's home for dinner and by her place was . . . an orchid. She pinned them in her hair, on her shoulder, at her slim waist. "I was," she says descriptively, "a mess."

Office Motto.

A good motto for any office is Ambrose Bierce's observation that "the positive person is usually he who is being wrong at the top of his voice."

Meaning of a Contract.

"Women," says a prominent judge, speaking not for court record, "are woefully lacking in an understanding of the meaning of a contract and are, therefore, less valuable on juries in contract cases."

Employment, my lamb, is a contract, unwritten tho it may be. A charge account is a contract. A bank account is a contract. A mortgage is a contract. Insurance is a contract. There is an implied contract to pay for any goods or services which you accept and for which another person expects compensation.

Gov. Green Will Speak at Illini Football Dinner

Gov. Green will speak at the 40th annual football dinner sponsored by the Illini Club of Chicago this evening at the Edgewater Beach hotel. President Franklin B. Snyder of Northwestern university and President Arthur Cutts Willard of the University of Illinois will be guests.

'Carmen' Sung by Coe Glade and New Cast

"CARMEN."

Opera in four acts by Georges Bizet to a libretto by Henri Meilhac and Ludovic Halévy, based on the Prosper Merimée novel. Presented by the Chicago Opera company in the Civic Opera house Friday evening, Nov. 21.

THE CAST.

Carmen	Coe Glade
Micaela	Dorothy Kirsten
Don José	Sydney Rayner
Escamillo	Carlo Morelli
Frasquita	Annette Burford
Mercedes	Margery Mayer
Morales	Stefan Kozakevich
Zuniga	Douglas Beattie
Dancairo	Richard Wentworth
Remendado	Giuseppe Cavadore
The Littlefield Ballet.	
Conductor	Carlo Peroni

BY EDWARD BARRY.

The resourceful Chicago Opera company was able to repeat "Carmen" last night with a cast completely different [as far as the principals were concerned] from that of the Nov. 10 performance.

Coe Glade, instead of Gladys Swarthout, sang the wayward cigaret girl who gives the opera its title and much of its zest. Far from understating, as Miss Swarthout did, Miss Glade went thru the opera like a whirlwind, relating every phase and every gesture to her own violent, vivid conception of the rôle.

Whether one likes the Glade Carmen or not, it is impossible not to be awed occasionally by the vitality that bubbles beneath it. And on the purely musical side, it must be admitted that the singer's complete and passionate identification with the character results in some terrifically effective phrasing and coloring.

Sydney Rayner was the José. He sang with a pleasant resonance and a nice dignity of style. He did not try to play literally the part of the rather naïve, love smitten young soldier and was content for the most part to be himself.

Dorothy Kirsten, essaying Micaela, her first big rôle here, handled the first act music very successfully. Her voice was clear, her delivery sure. Moreover, there were flashes of sudden intuition as a result of which her tone colorings would become genuinely radiant and her phrases fall into exquisite contours. In the third act aria her manner was a little stiff, and her singing did not achieve quite the glow it had had earlier.

Carlo Morelli, the Escamillo, sang the Toreador song in a suitably swashbuckling manner. Douglas Beattie was an arrogant and convincing Zuniga. Annette Burford did a very bright and pleasing Frasquita to the dark Mercedes of Margery Mayer.

Credit for much of the attractiveness of the performance went to Conductor Carlo Peroni, to the Littlefield ballet, to Kurt Herbert Adler [who had trained the chorus] and to Louis Raybaut [who directed the staging].

* *

Rev. John J. Code to Talk on W-G-N's Church Hour

The Very Rev. Msgr. John J. Code, pastor of St. Edmund's Catholic church, Oak Park, will be the speaker on the New World broadcast of the Chicagoland Church hour on W-G-N at 9 o'clock tomorrow morning. Tomorrow's broadcast marks the third in a series of Catholic broadcasts under the auspicies of the Chicagoland Church hour. The Rev. Edward V. Dailey, editor and publisher of the New World, directs the New World series.

Front Views and Profiles

On Death and Cats.

The Chicago Opera company's performance of *Aïda* Wednesday night was as fulsomely terrible as its author intended it to be—perhaps more so. It long has been an established fact that the noisy Aida and her passionate Rhadames come to an entombed death in the final act. Taking this into consideration the anguished comment of a veteran operagoer to her husband is easily comprehensible. Grabbing his arm as the final curtain went up, she cried, "Let's go. Let's not wait to hear them die. Under the circumstances it would be too sadistic." . . . Anna Fitzu has found a new black kitten, *Fortuna;* she snatched it up as it crossed her path two nights before the current opera season opened. She found her first black kitten in Havana in 1923, her second in Nice after an unfortunate evening at roulette. "I took the kitten to my room, got $35 and went back to the table," she says. "Before the night was done the $35 had become $10,000." The only trouble with *Fortuna* is she thinks she is a pussy willow and insists on hiding in vases of flowers.

MISS COLLEGE CAMPUS.

She moves and speaks
In the rhythm and dialog
Of Mr. Hemingway's heroines . . .
She quotes casually
From the poems of T. S. Eliot,
Giving herself
A feeling of melancholy superiority.
She has the answers
To the questions . . .
But one problem alone disturbs her:
Whether to emulate
The gaunt Hepburn,
And diet,
Or cultivate the languor
Of Miss Hedy Lamarr.

Charles Yu.

Indian Summer at the Mayo Clinic.

". . . Today is a warm, blue, sunny day, and I saw a little man. He was wearing on his feet high yellow shoes encased in brown rubbers; on his head a tan fur cap, and in his blue eyes, to quote E. B. White, the unspeakably bright imploring look of the frustrated."

"Heard Melodies Are Sweet, but Those Unheard. . . ."

A ward patient in the new Wesley Memorial hospital will be able to lay his head on a small pillow and hear a concealed radio attuned for his ears alone.

The Line Is Thin, Doctor.

One of the examining psychiatrists at the veterans' hospital in Dwight attempted to plumb the sanity of a new inmate with, "What would you do if you saw a battleship coming down this corridor?" "Get out my submarine and sink it," the inmate retorted quickly. "Ah," the psychiatrist said in triumphant cunning, "but where would you get your submarine?" "The same place you got the battleship," came the patient reply.

When All the World Sang.

First nighters at *Village Green* Thanksgiving had rare delight when the curtain fell in the cozy little Great Northern theater. Jack Norworth, the genial Judge Peabody of the comedy, began a curtain talk, but instead, at the insistence of his audience, sang many of his songs which America has sung since the turn of the century. "I have written 2,000 popular songs," he said with a sly twinkle. "Seven of them were successful." Then, to the accompaniment of nostalgic sighs from the packed house and murmurs of "Still good, still good," he began, his voice still sweet and clear. . . . "Smarty, Smarty, Smarty." That was 1906, but many still joined in the refrain:

"Don't forget what the teacher taught
You'll be sorry if you get caught . . ."

And "It's Apple Blossom Time in Normandy," which he first sang at the old American music hall here. And "Fancy You Fancying Me"; he introduced this at the Garrick in 1917. Then a leap backward across the years to his first hit, "Take Me Out to the Ball Game," and finally, with all the audience joining in, "Harvest Moon." It was a warm and beautiful evening, a tear in the eye, a song in the throat.

Thru the LOOKING GLASS

From the notebook:

Know what promises to be among the most exciting of all the Christmas pretties this year? Sachets. More gorgeous than ever, they are too. You can be wildly extravagant, choosing elaborate sets in satin, lace trimmed, that will hold and scent practically a whole lingerie wardrobe. Or you can find one or two exquisite little pillows that don't cost a lot but are beautifully made and even more beautifully perfumed. Among fragrances carnation is reaching great heights in popularity.

The compacts this year are going to be good gifts too. Among some you'll be seeing are round, square, and oval ones in lucite etched in such a fashion that it looks for all the world like Lalique. They're lovely and the lucite GLOWS in darkness! Imagine how sensational this will be in the dimness of night clubs or opera box! It's a soft, pretty glow that the lucite takes on. You'll be hearing lots more about these, and about the cigaret cases of the same material, as Christmas draws closer.

More and more houses are offering bags, for day and evening, fitted with cosmetics. A wise man can't make a mistake in choosing one. Most of them contain lipstick, compact, comb, and a little vial of perfume and they're as important as costume accents as they are in their rôle of beauty aid.

Eleanor Nangle.

British Hauteur Flavors Movie, 'Yank in R. A. F.'

"A YANK IN THE R. A. F."

Produced by 20th Century-Fox.
Directed by Henry King.
Presented at the Chicago theater.

THE CAST:

Tim Baker	Tyrone Power
Carol Brown	Betty Grable
Wing Comm. Morley	John Sutton
Roger Pillby	Reginald Gardiner
Mrs. Pillby	Gladys Cooper
Corp. Harry Baker	Donald Stuart
Thorndyke	Richard Fraser
Flight Leftenant Redmond	Denis Green
Flight Leftenant Richardson	Bruce Lester
Wales	Gilchrist Stuart
Group Captain	Lester Matthews
Canadian Mayor	Frederick Worlock
Al	Ralph Byrd
Cabby	Forrester Harvey
Group Captains	Evan Thomas, C. Kent
Instructor	James Craven
Squadron Leader	Morton Lowry
Wing Commander	Gavin Muir
Radio Operator	G. P. Huntley

By Mae Tinée.

Good Morning!

O Yankees have grit
And O, Yankees have dough
And that's why Johnny Bull
Tolerates Yankees so.

* * *

But a Yank flyer is a pretty crude article as compared with an RAF man. No regard for discipline . . . nondependable. . . . And when it comes to women—well—he's just a potential heel. "A woman is only a woman but a good cigar is a smoke" sort of fellow!

"He's everything that you AREN'T," says the American heroine to the Yank about the RAF squadron commander who, in his gentlemanly way, has beaten the Yank's time. . . . And in that remark you find this film's flavoring.

Well, I knew an Englishman once who wasn't perfect, and I'm getting darned sick of this toleration business myself.

Aside from all the "Thank God, we are not as you are" subtleties, "A Yank in the RAF" is a good picture. Well acted, exciting, and informative. . . . Especially thrilling are the aerial battles—"authentic . . . filmed over Germany, France, and England with the full coöperation of the British Air Ministry . . . " and episodes reproducing the evacuation of Dunkirk.

It is frankly "help Britain" propaganda. Tyrone Power, as you know, is of English descent. . . . John Sutton and Reginald Gardiner were well known on the English stage. Director Henry King is a Virginian.

See you tomorrow.

* *

Legion Post Card Party.

A Thanksgiving card party will be given by the 1st Division Cantigny post auxiliary, No. 566 of the American Legion at 812 West 59th street at 8 o'clock tonight. Proceeds will go to the auxiliary's Christmas fund.

Kermans compelling investment opportunity

Persian Lamb COATS

$265

VALUES TO $395

To You . . . for whom Persian lamb has the greatest of charm, we dedicate this sale of fine black dyed persians, exquisitely marked peltries of surpassing softness...a coat to wear proudly for years. You may have either the new 32-inch or full-length coat at this price.

KERMANS

160 N. MICHIGAN AVE.

the New BOW-N-ARROW COCKTAIL LOUNGE

It's new! It's different! It's delightful! Chicago's smartest, most modern cocktail lounge! Given added charm and color by its authentic murals of Seneca Indians. Come over . . . see it soon!

THE SENECA 200 EAST CHESTNUT

WAR ON RED ROUGH HANDS

KEEP THEM Soft and Smooth WITH Barrington HAND CREAM

In 10, 25 and 44¢ sizes... at all drug, department and 5¢ to $1.00 stores

A NADCO PRODUCT

Downstairs at Stevens
Stevens
State near Washington
Downstairs at Stevens

1.95
"Pixy"
to perch atop your curls!
Pompadour pill box with a woosh of self trim and a saucy air you'll adore! Have it in your favorite colors—Black, Brown, Red, Pink, Kelly, Rust, Gold or Powder Blue. Sizes 21½ to 22½. 1.95
Sorry, no mail orders!
Downstairs—Millinery
Chas. A. Stevens & Co.
Budget Shops

Downstairs at Stevens
Stevens
State near Washington
Downstairs at Stevens

6.95 each
Pastel Wool Jersey
two-piece prizes to wear under dark coats!
Wonderful, wearable casuals—remarkable values at this "little" price! Fine 100% wool jersey in two smart styles. Choose your favorite in four luscious colors—Aqua, Blue, Pink or Sand. 12 to 18. And warning—better be here at 9:45 sharp! They won't last long at 6.95 each!
Sorry, no mail orders!
Downstairs Sport Shop
Chas. A. Stevens & Co.
Budget Shops

Downstairs at Stevens
Stevens
State near Washington
Downstairs at Stevens

12.95
"Big Evening"
Striking two-tone dinner dress at a "little" price!
Loads of flattery and fashion importance for a girl with big ideas and a very small budget! Stem-slim Black rayon crepe dress with brilliant contrast panels. Skirt is narrow in front, flares out at back... softly draped top has the coveted "covered shoulders." Black with Aqua or Coral. 12 to 20. 12.95
Sorry, no mail orders!
Downstairs—State
Chas. A. Stevens & Co.
Budget Shops

Downstairs at Stevens
Stevens
State near Washington
Downstairs at Stevens

7.95
Utility Suit
to depend on for all your daily activities!
Whether you're a busy suburbanite . . . an active club woman . . . a busy careerist . . . this is a suit you'll like and wear constantly. Softly bloused jacket does flattering things for your torso and the pleated skirt is a gem in motion. Hard to crush rayon twill in Green, Rust, Red, Powder, Aqua, Rose or Gold. 12 to 20. 7.93
Sorry, no mail orders!
Downstairs—State
Chas. A. Stevens & Co.
Budget Shops

"Justice Deferred"

By William MacLeod Raine

(Copyright: 1941: By William MacLeod Raine)

INSTALMENT XII.

Jack's eyes did not lift for an instant from the ugly lupine face of his enemy. "You caused the message to be sent that brought my father to his death. At the time of the Longhorn fight you were in Santa Rita. Old Ab had bought you body and soul.

"If you weren't one of the killers who attacked Peter Waugh at the corral it was because your new boss was afraid you hadn't guts enough to do the job, that you would run away, as it turned out all of his brave warriors did, from a man dying on his feet but still fighting."

"That's a lie," Tracy blurted. "I've never been gun shy of any man alive."

"More likely he had you steal into the corral after the fight to sneak away the knapsack with the money. How much of it did he let you keep?"

"If I had a six-shooter with me——"

Waugh cut into the impotent outbreak of rage. "If you had one you would shoot me, provided I didn't have a weapon within reach and it was dark enough so that you couldn't be recognized. You're a false alarm, Tracy. All these years you have got away with your bluff because it never has been called. Now you're thru—just a broken windbag."

"I'll show you about that," the foreman cried. Rage and humiliation choked up in his throat. In all the turbid years of his ascendency no man had ever dared to speak to him like this. "I'll never rest till I've stamped on your grave."

Parker said curtly, "Let's go, Warren."

"What's yore hurry?" the big man demanded angrily. "This bird can't send me down the road, not a foot of the way."

The gunman let his slaty eyes, contemptuously understanding, rest on his companion. He knew the man was trying to save face by boasting. "Okay with me," he answered, drawling the words slightly. "If you want to stay and whip this guy again I'll hop on the fence and take a ringside seat."

Tracy ripped out an oath and climbed stiffly into the car. "Get in, damn you," he ordered.

"Something you've forgotten," Parker said. He turned to Fallon. "Brad wants you to come back to the house with us. We'll take you in the car."

The line rider said "Sure." But his pinched face belied the brave word. Tiny beads of sweat broke on his forehead. The sun-faded eyes showed the fear in him. After so long a precarious safety, danger had flared up again. He still knew too much. What he had seen was a menace to at least three men still living.

"Tell Brad he can't come just now," Waugh said. "Tell him I'm having a little talk with Jim."

"You paying his wages?" Parker asked.

"Not yet. Just say to the big boss that I'm borrowing him."

Fallon said to Jack dully, "I reckon I better go."

The gray, drained face of the little man was easy to read. If he went, it would be with dragging feet and dread in his heart.

"No, you'll stay with me," Waugh ordered. He turned to Parker. "Don't let me keep you when you're ready to start," he said.

"I won't," the gunfighter replied coolly. He turned to Carey. "I'll take my gun, Carl."

Carey emptied the cartridges from the magazine and handed the weapon to its owner, who let his cold gaze rest on the face of the stranger.

"Be seeing you again, fellow," he promised quietly.

"Any time that suits you," Waugh agreed.

Parker got in the car and Tracy started the engine. The three men left at the cabin watched the automobile disappear into a draw. The first of them to speak was Jack.

"Looks as if somebody had started a war," he said with a laugh.

Fallon stared at him, awe and worry in the twisted, wrinkled face. "That's just what you've done, Mr. Waugh. There's gonna be trouble and nothing but. I know this outfit from old Ab down. They won't take this lying down. Right now I'll tell you that you can't finish what you've started. Take Tracy for one. You've done hurt his pride. He'll never rest till he has got even. I'd take Ike's advice and light out sudden if I were you."

"Good medicine," Carl assented. "Tracy looked as whipped out as a flop-eared hound after a bulldog had got thru chewing him up. Nobody needed more than he the lesson you gave him. Even at the A C they will be tickled that somebody gave him a walloping. But it won't do him any good. He'll be more poison mean than ever, and as Jim says, he'll figure he has to get you to 'ave the reputation he has built up. Maybe you might handle him, but Brad and his bully boys will be on your neck, too."

"Jim is the one we have to worry about," Waugh said. "It won't be safe for him here now. Brad Clinton won't know how much he has told us and he won't dare to take chances. He'll never trust him again. If he is as tough an hombre as I've been told, he will have to try to shut up Jim."

"I'd ought to have gone with Tracy," Fallon said miserably. "I don't reckon I could talk myself outa this now. Course I'm not to blame But Brad won't care about that."

He puckered up his face into anxious thought. For 20 years he had been under the dominion of Tracy, an unhappy man who must forever keep a clamp on his tongue. He knew that a stronger man would have left the ranch and let the Clintons do their worst. But he had always been malleable and easily led, one destined to take the line of least resistance. Never had he dared to force the issue, and now after half a lifetime it had been forced for him.

"Nothing you could say to the Clintons would make them believe you now," Waugh said. "They will think you have told us all you know about the Longhorn killing."

"Sure enough." The little man stroked slowly his unshaven cheek. "I've done got my tail in a crack, looks like!"

The eyes of Carey met those of Waugh. "We'll have to do something about this. We got him into the jam. You're right. Jim won't be safe here. The only thing to do is to take him with us."

"He's going with me," Waugh announced. "I'll look after him."

"Going with you where?" the line rider wanted to know.

"I'll give you a job at my ranch. What Carl says is right. If you stay here you are likely to be shot down from the brush some night. My place is 500 miles from here. Over in Texas. You'll be all right there."

"Maybe if I explained to Tracy——"

"No. You wouldn't be believed under oath." Carl looked steadily at the little fellow. "Throw in with us and we'll protect you."

Fallon grinned without mirth and slid a whimsical look at Carey.

"And who'll protect you?" he wanted to know, adding an explanation: "The A C outfit is too big and too tough for you, boy. No, sirree. I reckon I'll light out for parts unknown."

That did not suit Waugh at all. He wanted the old fellow where he could put a finger on him when needed. But he did not want Fallon to think he was being coerced.

"I'm going to make it my business to look after you until I can take you to my ranch," he said. "Jobs aren't so easy to get nowadays. You had better take this one waiting for you, Jim."

"Sure. That's swell of you, Mr. Waugh. I've had 20 years of hell here and I'll be right glad to get away. The A C always have ridden herd on me like I was a slave."

"For no reason at all, except that you happened to see too much. Well I'm reading you the emancipation proclamation right now, old-timer. From this hour you are a free man standing on your own feet."

"I hope you're right," the line rider said doubtfully.

[Continued Monday.]

'Fickle' Has Difficulty Getting Man

BY DORIS BLAKE.

[Copyright: 1941: By News Syndicate Co., Inc.]

"I'm a girl in my early thirties. Ever since I was old enough I've had many dates, and have always toyed with the idea that some day I would marry happily. Now, however, I'm wondering if that time ever will come. What makes me think real hard about myself is that, in spite of my feelings about marrying some time, I feel sure I won't, unless some man uses modern cave man tactics and comes right out with the flat statement that 'You are going to marry me, young woman!' That's the man for me. I'm fickle and I know it!

"You see, I went with a man for almost two years. I firmly believe he was in love with me at the time, but because I wasn't sure of my feelings, he dropped me. Recently I heard he is married.

"The man with whom I'm now going has my heart now, because he was so dear and understanding about the way he thought I felt when I heard of my former love's marriage. Being the way I am, I was guilty of dramatizing the situation, so that he felt I was more upset than I really was. He tells me he cares for me, but insists I don't care for him. I do! If only he would say to me: 'You're going to marry me, young woman!'" FICKLE.

You sign yourself well, Fickle! The trouble with you is that you are so in the habit of switching your affections that you can't settle them on any one man. Stop talking about other men in your life.

Be an adult, not a child. If you feel you love this man of the hour, say to yourself, as many a woman has said before: "You're going to marry me, my man!" Don't let him know you're after him, however, or he may be frightened away.

Numerology

By Evelyn Holmes

Universal day—A friendly day, but high powered. Keep poised.

December—For those in a two year this year, the coming month ought to be lively and gay—or at least much gayer than the year has been. It is a five month and so you can make small changes in your program, look for entertainment and fun, even romance, if you are at the age when you might normally expect it. Get the benefit of the more energetic vibrations by going places and doing things. Things don't come to you, you have to go seek them so don't blame it on the numbers if you remain dull and uninteresting sitting at home waiting for something to happen. You make it happen. Sharpen your wits and let your eyes sparkle with enthusiasm. Seek adventure and new experiences thru trips, the theater, publicity.

Send this coupon with 10 cents [in coin] and a STAMPED, self-addressed return envelope to:
EVELYN HOLMES,
Box 382, General Postoffice,
New York City.
[Please print.]

Name ....

Birth Date ....
[Month] [Date] [Year]

City and State ....

WORLD'S MOST BEAUTIFUL CHINESE & AMERICAN RESTAURANT
HOE SAI GAI (MEANING ... PROSPERITY)
BEFORE THE SHOW
Choice, Extra Tender
SIRLOIN STEAK DINNER 65c
AFTER THE SHOW SUBGUM CHOW MEIN 65c
Late Night Snacks and Delicious Cocktails
75-85 W. RANDOLPH ST.

MOTION PICTURES DOWNTOWN

2nd scandalizing tantalizing week!
Romance with blushes... Tunes that are luscious!

"IF anyone's going to lead my wife astray, I'm the guy to do it!"
... Husband wild with jealousy.. masquerading as a mad lover.. growing wilder when his wife accepts the "stranger's" ardent advances!
NELSON EDDY · RISE (Ree-say) STEVENS
CHOCOLATE SOLDIER
MGM musical based on stage-hit "The Guardsman"
NIGEL BRUCE · FLORENCE BATES
Extra! "TRIUMPH Without DRUMS" plus Donald Duck, in color Latest News!
BALABAN & KATZ United Artists RANDOLPH AT DEARBORN
Op. 8:45 a.m. 40c to 1 p.m. Late feature 10:50

7:45 A. M. Continuous To 2 A. M.
WOODS Randolph and Dearborn Sts.
SPECIAL MIDNIGHT SHOW
COME AS LATE AS 12:30 AND SEE A COMPLETE SHOW
BANNED UNTIL NOW!
FIRST TIME IN CHICAGO
THE PICTURE THAT BLASTS THE LID OFF CHICAGO'S GANGLAND!
SCARFACE
PAUL MUNI—GEORGE RAFT
BORIS KARLOFF, ANN DVORAK

ORIENTAL RANDOLPH NEAR STATE
Loop's Greatest Amusement Bargain!
STAGE Hot From Hawaii! BELL'S HAWAIIANS In Latest Edition HAWAIIAN FOLLIES with 10 HAWAIIAN NATIVE STARS including ROBERT BELL, HONOLULU TRIO, PRINCESS LEINE, NEKI LA MAKA and WAIKIKI BEACH Steel Guitar BAND
PLUS Hollywood's ORIGINAL 3 STOOGES Moe - Larry - Curley IN PERSON They're a riot! REDDINGTONS MANY OTHERS
25c to 1, 35c to 6:30, 50c to close plus tax LATE SHOW
SCREEN: FIRST LOOP SHOWING Girls and Gobs Fightin' and Lovin' SAILORS ON LEAVE SHIRLEY ROSS · WM. LUNDIGAN CLIFF NAZARRO · MAE CLARKE

McVICKERS MADISON NR. STATE
ROBERT MONTGOMERY "HERE COMES MR. JORDAN" with EVELYN KEYES CLAUDE RAINS
FRANCHOT TONE "This Woman Is Mine" with JOHN CARROLL
LATE SHOW

LA SALLE Madison-Clark. Open 7:45 Midnite Show Every Night LEIF ERICKSON, Florence Rice, "BLONDE from SINGAPORE" Joan Bennett, "Wild Geese Calling" H. Fonda

CLARK Clark-Madison "DIVE BOMBER" Fred MacMURRAY — Errol FLYNN "DOUBLE ALIBI" — WAYNE MORRIS EXTRA LATE SHOW: 2 Full Features Start 12 MIDNITE

TODAY NEWS REEL THEATER—Cont. 8:30 A. M. to Midnight—Mad. at Dear. PACIFIC PEACE OR WAR? FIRST PICTURES OF OUR FORTRESS IN HAWAII

STUDIO 66 E. Van Buren—Webster 3726 35c to 2—40c to 5—50c after 5 Gay Movies for Adults—31st Week 2 NAUGHTY, SPICY COMEDIES Rex Harrison in One—Danielle Darrieux in the Other

MONROE - Greer Garson "Pride and Prejudice" Laurence OLIVIER LANA TURNER—"WE WHO ARE YOUNG"

BALABAN & KATZ WONDER THEATERS
CHICAGO RIDE THE SKIES to daredevil romantic adventure! TYRONE POWER BETTY GRABLE A YANK IN THE R·A·F· 20th Century-Fox smash REGINALD GARDINER JOHN SUTTON

OPEN 8:45 Late Show 11 p.m. Balaban & Katz STAGE revue! NICHOLAS BROS. dance sensations of "Sun Valley Serenade" GIL LAMB your newest comedy wow! 16 SINGING COMMANDERS with BLANCHE BRADLEY HOLLYWOOD BLONDES CHICAGO THEATER BALLET in precision productions 'AUTUMN MOODS' 'GLORY ROAD' "CAMPUS RHYTHMS"

FIRST RUN 2 CHOICE FEATURES
ROOSEVELT Open 8:45 a.m. LATE SHOW! 1 Manhattan Merry-Go-Round! FRED MacMURRAY · MARY MARTIN · ROBERT PRESTON "NEW YORK TOWN" plus ACTION HIT NO. 2 "BADLANDS of DAKOTA" FRANCIS FARMER RICHARD DIX ANN RUTHERFORD ROBERT STACK

GARRICK OPEN 8:45 a. m. LATE SHOW 11:00 P. M. FRED ASTAIRE RITA HAYWORTH "YOU'LL NEVER GET RICH" Columbia's army mirthquake 3rd Rich WEEK!

APOLLO Op. 8:45; Lt. Sh. 10:25 p.m. DOUBLE Midwest Premiere! 1 ILONA MASSEY · GEO. BRENT · BASIL RATHBONE Sabotage Queen! "INTERNATIONAL LADY" PLUS 2 NIAGARA FALLS TOM BROWN Marjorie WOODWARD

Balaban & Katz STATE-LAKE Doors Open at 8:45 A. M. 44c until 1 P.M. (tax incl.)
THE WHOLE COUNTRY'S CHEERING GARY COOPER AS SERGEANT YORK

5th WEEK
A NEW WARNER BROS. TRIUMPH, with WALTER BRENNAN · JOAN LESLIE · GEORGE TOBIAS STANLEY RIDGES
A HOWARD HAWKS PRODUCTION
Produced by Jesse L. Lasky and Hal B. Wallis

RKO PALACE RANDOLPH AT LA SALLE
OPEN 8:45

SHE LOVES, BUT ALWAYS IN TERROR, as suspicion slowly brands her lover with unspeakable crimes!
Directed by ALFRED HITCHCOCK who gave you "REBECCA" and "Foreign Correspondent"
CARY GRANT JOAN FONTAINE in "Suspicion"
with SIR CEDRIC HARDWICKE NIGEL BRUCE · DAME MAY WHITTY
PLUS A WEEK-END OF LAUGHS "WEEK-END FOR THREE" DENNIS O'KEEFE · JANE WYATT
LATE SHOW

WORLD PLAYHOUSE 410 S. MICH.
Cont. 11:15 a.m. to Midnight—39c to 6:30 p.m.
3rd and Last Week!
THE STORY OF THE Vatican with HIS HOLINESS POPE PIUS XII
English Commentary Narrated by RT. REV. MONSIGNOR FULTON J. SHEEN
See the glorious treasures of art and antiquity—see the interesting life of the world's smallest sovereign state! See MYRON C. TAYLOR, special envoy of the United States.
"Unforgettable; consistently engrossing and beautiful." —MAE TINEE.

TELENEWS The NEWS REEL THEATER State-Ran.-Op. 8:45-Midnite Sh. PEACE OR WAR IN PACIFIC? Jap Envoy Kurusu in U. S.—British Evacuate Yokohama—U. S. Marines Leave Shanghai!

MOTION PICTURES SOUTH

WARNER BROS. THEATRES For Picture Times Phone Triangle 1500

AVALON 79th & Stony FREE Parking Last Feature Tonight 10 P. M. BOB HOPE Paulette Goddard Edward Arnold "NOTHING But the TRUTH" Plus (Color) Alice Faye, John Payne Carmen Miranda and Cesar Romero "WEEK-END IN HAVANA"

CAPITOL 79th-Halsted FREE PARKING Late Show Tonight 10:25 P. M. Robert Preston—Nancy Kelly Edmond O'Brien—Harry Carey "PARACHUTE BATTALION" Gloria Swanson—Adolphe Menjou "FATHER TAKES A WIFE"

STRATFORD 63rd & Halsted 28c to 6 P. M.—Late Show 10:45 P. M. ON STAGE—IN PERSON! All New! His Greatest Road Show! MAJOR BOWES' 1941 PRIZEWINNERS 10-GREAT ACTS-10 Screen: Wacky-Spooky Hi-Jinks: "RED" SKELTON Radio's Sensational New Comedy Star in 'WHISTLING IN THE DARK'

BEVERLY 95th-Ashland—Free Parking Alexis Smith, Fred MacMurray Errol Flynn, "DIVE BOMBER" (Technicolor)

JEFFERY Late Show 9:45—Florence Rice, "BLONDE from SINGAPORE" Joan Bennett in "WILD GEESE CALLING" Tomorrow: "When Ladies Meet" and "Aloma of the South Seas" (Color)

RHODES 79th-Rhodes—Free Parking "SPOOKS RUN WILD" and Joan BENNETT in "WILD GEESE CALLING" Anniversary Week! Sparkling Surprise Tonight!

OGDEN Late Show 9:45 / HIGHLAND Free Parking — Joan Bennett in "WILD GEESE CALLING" Dead End Kids "SPOOKS RUN WILD"

GROVE "DIVE BOMBER" (Technicolor) Jerry Colonna in "ICE-CAPADES"

COSMO Edw. G. Robinson, 'MANPOWER' Jack Benny, 'CHARLEY'S AUNT'

SHORE J. Barrymore, 'WORLD Premiere' and "DRESSED TO KILL"

FROLIC J. Barrymore, 'WORLD Premiere' "Scattergood Meets Broadway"

OAKLAND Dead End Kids, 'MOB TOWN' 'Dr. KILDARE'S Wedding Day'

HAMILTON LATE SHOW TONIGHT! 'Dr. Kildare's Wedding Day' Edw. G. Robinson, "MANPOWER" Geo. Raft

"MET" Dead End Kids in "MOB TOWN" "TOP SERGEANT MULLIGAN" TONIGHT AT MIDNIGHT Special Preview Showing "DIVE BOMBER" with Errol Flynn, Fred MacMurray (technicolor) No Increase in Admission Prices!

BALABAN & KATZ WONDER THEATERS

TIVOLI Open 1:30 SPENCER TRACY LANA TURNER INGRID BERGMAN 'DR. JEKYLL & MR. HYDE' Plus Rosalind Russell, Don Ameche, Kay Francis, "THE FEMININE TOUCH"

SOUTHTOWN Open 1:30 BOB HOPE PAULETTE GODDARD EDWARD ARNOLD 'NOTHING But the TRUTH' Plus—in Color—ALICE FAYE—JOHN PAYNE, CARMEN MIRANDA and CESAR ROMERO in "WEEK-END IN HAVANA"

TOWER Double-Barreled Excitement! Gun-Blazing Bandit Queen! Gene Tierney Randolph Scott "BELLE STARR" in Color & Ann Sothern, Rob't Young, Eleanor Powell, RED SKELTON "LADY BE GOOD" B&K SHOW TIME

MARYLAND Henry Fonda, Joan Bennett "WILD GEESE CALLING" & Thrilling 'BLONDE FROM SINGAPORE' B&K

TONITE! At 12—MIDNITE HORROR SHOW! Separate & Exclusive of Regular Program Boris Karloff "The Ape" Plus "The Mummy's Hand"

REGAL NICHOLAS BROS., GLENN MILLER & BAND, Sonja Henie, Milton Berle, "SUN VALLEY SERENADE" Plus Rowdy Rookie Riot, "TANKS A MILLION"

MARQUETTE HIGHWAY MATINEE DAILY YOO-HOO-GENERAL! 23 1/2 HRS. LEAVE

COLONY 59TH-KEDZIE BOB HOPE "CALLING ALL TARS" Bela Lugosi, East Side Kids "Spooks Run Wild" Florence Rice "Blonde From Singapore"

MICHIGAN 55th & Mich.—East Side Kids, Bela Lugosi, "Spooks Run Wild" MOVITA, "SIREN OF THE SOUTH SEAS" Race Track Touts Exposed! "SUCKER LIST"

E.A.R. Matinee—Victor McLaglen, Patsy Kelly, Zasu Pitts, "BROADWAY LIMITED" PAUL KELLY, LOLA LANE, "MYSTERY SHIP"

COMMERCIAL 9150 Commercial—Open 9:30 Henry Fonda, Joan Bennett "WILD GEESE CALLING"—"ICE-CAPADES '42"

WOODLAWN Today Only! Bob Hope, W. C. Fields, Dorothy Lamour in 'BIG BROADCAST' Marx Bros. 'ROOM SERVICE'

KEN 47th & Kimbark—15c, 1:30-6:30, Plus Tax Richard Arlen, "FLYING BLIND," James Stewart, C. Lombard, "MADE FOR EACH OTHER"

RAMOVA 35th-Halsted. Joan Bennett "WILD GEESE CALLING" Margaret Lockwood "QUIET WEDDING"

LEX 1162 E. 63d. Doors Op. 12:30. Show Sts. 1:00 Dietrich, Raft, Robinson "MANPOWER" "DRESSED TO KILL" L. Nolan, Mary B. Hughes

JACKSON PK. James Ellison, J. Colonna "ICE-CAPADES" Raft, Dietrich, Robinson "MANPOWER"

NORTH

JULIAN 15c 1:00-6:00 EVE. PLUS TAX 20c 918 Bel. 3 MESQUITEERS, "Cowboy from Texas" JOHN WAYNE, Gabby Hayes, "Lawless Frontier" MICKEY MOUSE & JUNGLE GIRL—"AMBUSH"

SHERIDAN 4038 SHERIDAN RD. GLENN MILLER & Orch. SONJA HENIE, JOHN PAYNE, MILTON BERLE 'SUN VALLEY SERENADE' ANN RUTHERFORD RED SKELTON 'WHISTLING in the DARK' EXTRA! LATE SHOW! Come as Late as 11:00 P. M. and SEE BOTH FEATURES!!

VOGUE 3812 BROADWAY—Open 1:30 THOMAS MITCHELL RITA HAYWORTH "ANGELS OVER BROADWAY" "WE WHO ARE YOUNG" LANA TURNER

MODE 3912 Sheridan — BUCK JONES "BOSS OF LONELY VALLEY" GEO. O'BRIEN, "ARIZONA LEGION" & Porky Pig DEAD END KIDS, "RAIDER STRIKES AGAIN"

400 6746 SHERIDAN 15c 1:30 to 6:00 DONALD DUCK PLUS TAX Mickey ROONEY, 'Life Begins for ANDY HARDY' plus ANN SOTHERN, "RINGSIDE MAISIE"

DEVON 6225 Broadway / BUCK'M 3319 N. Clark — ERROL FLYNN FRED MacMURRAY 'DIVE BOMBER' (Color) HENRY FONDA JOAN BENNETT "WILD GEESE Calling"

BIOGRAPH 2433 Linc.—Dead End Kids, "FLAME of FURY" Nat Pendleton, "TOP SERGEANT MULLIGAN" LEW AYRES, 'DR. KILDARE'S WEDDING DAY'

N. CENTER 4031 Lincoln—Edgar Kennedy, DEAD END KIDS and BELA LUGOSI in "SPOOKS RUN WILD" JERRY COLONNA in "ICE-CAPADES"

DAVIS 4614 Lincoln—Leon Errol Riot 2 MYSTERY THRILLERS!! "THE TERROR" & "MYSTERY OF ROOM 13"

ARGMORE 1040 Argyle—Opens 1:00 ALL ABOARD FOR A SCREAMLINED JOY RIDE WITH PATSY KELLY, VICTOR McLAGLEN, ZASU PITTS in "BROADWAY LIMITED" PAUL KELLY, "MYSTERY SHIP" Plus Race Track TOUTS Exposed in "SUCKER LIST" Mat. (1st show) ONLY! Full Length Western Feature! "BILLY THE KID'S FIGHTING PALS"

VIC Sheff.-Belm.—NAT PENDLETON in "TOP SERGEANT MULLIGAN" Plus RAY MIDDLETON, "HURRICANE SMITH" FREE Fleetwood DINNERPLATE to Ladies!!

CINEMA CHICAGO at MICHIGAN review 2:00 4:00—6:00 8:00—10:00 feature 2:45 4:45—6:45 8:45—10:45 a gay satirical comedy with some good songs and dances "KISS THE BOYS GOODBYE"

LITTLE GERMAN 2153 LINCOLN AV. Continuous 2 P. M. OPERETTA OF STUDENT LIFE "RHEINLANDMAEDEL"

RIDGE Devon at Clark—Open 1:30 Dead End Kids, "MOB TOWN" Judy Garland George Murphy "Little Nellie Kelly"

LINCOLN 3164 Lincoln Ave.—Mat 15c. Eve. 20c Billy Conn, "PITTSBURGH KID" GENE AUTRY, "UNDER FIESTA STARS"

CALO 5400 N. Clark. Open 12:30. Lloyd Nolan, Mary Beth Hughes, "DRESSED TO KILL" GENE AUTRY in "UNDER FIESTA STARS"

BRYN MAWR 1125 Bryn Mawr—Long. 8074 "DRESSED TO KILL" Guy Kibbee, 'SCATTERGOOD MEETS BROADWAY'

WINDSOR 1225 N. Clark St.—Open 1:30 Henry Fonda, Joan Bennett, 'Wild Geese Calling' & 'Scattergood Meets Broadway'

LAKE SHORE 3175 Broadway—Open 1:30 "I'LL WAIT FOR YOU" WALT DISNEY'S "RELUCTANT DRAGON"

COED Open 1:30. 1330 Morse Ave. at "L" Sta. "MY LIFE WITH CAROLINE" Mary Martin, "KISS THE BOYS GOOD BYE"

DE LUXE 1141 Wilson—Ann Sothern, Linda Darnell, "HOTEL for WOMEN" LOLA LANE, PAUL KELLY, "MYSTERY SHIP"

DEARBORN MATINEE. LLOYD NOLAN, "DRESSED TO KILL" & RITA HAYWORTH, "THE LADY IN QUESTION"

NORTHWEST

MONT CLARE GRAND AVE AT HARLEM RANDOLPH SCOTT—GENE TIERNEY "BELLE STARR" ANN SOTHERN—ROBERT YOUNG "LADY BE GOOD"

ALAMO 3639 CHICAGO AVE.—GIFT NITE INTERNATIONAL SKATING STARS "ICE-CAPADES" James ELLISON Dorothy LEWIS Bela LUGOSI East Side Kids 'SPOOKS RUN WILD'

RIVOLI 15c, 1 to 6:30 P. M. 20c After Billy Conn, "PITTSBURGH KID" Jean Hersholt, "THEY MEET AGAIN" Extra 'Sucker List' 3 Stooges Com.-Cart.-News-Serial CAPE COD DINNERWARE TO THE LADIES Matinee—Free Box Cracker Jack to Kiddies

TIFFIN NORTH AVE. at KARLOV FREE PARKING—BELA LUGOSI, East Side Kids, "SPOOKS RUN WILD" JERRY COLONNA DOROTHY LEWIS "ICE-CAPADES"

MILFORD 15c, 1 to 6:30 P. M. 20c AFTER Billy Conn, "PITTSBURGH KID" Jean Hersholt, "THEY MEET AGAIN" Extra, 'Sucker List'-3 Stooges Com.-Cart.-News-Serial Matinee—Free Box Cracker Jack to Kiddies

ADMIRAL 15c 1:30 to 6:30. 3 HITS "TRAIL OF THE JAGUAR" B. Conn, "Pittsburgh Kid" plus "Mystery Ship"

DRAKE 15c 1:30 to 6:30—AFTER 25c "BRIDE WORE CRUTCHES" Tyrone Power, Rita Hayworth, "BLOOD & SAND"

PORTAGE 4050 Milwaukee—Open 1:30 "DR. KILDARE'S Wedding Day" Geo. Raft, Edw. G. Robinson, "MANPOWER"

PATIO 6008 Irving Park—Lloyd Nolan, Mary Beth Hughes, 'DRESSED TO KILL' Guy Kibbee, 'SCATTERGOOD MEETS BROADWAY'

LOGAN Milwaukee-Sawyer—Open 1:30—GENE AUTRY, "UNDER FIESTA STARS" Nat Pendleton, "TOP SERGEANT MULLIGAN"

NORTH

BALABAN & KATZ WONDER THEATERS

UPTOWN BROADWAY LAWRENCE Open 1:30 SPENCER TRACY Ingrid Bergman Lana Turner in 'DR. JEKYLL & MR. HYDE' Rosalind RUSSELL, Don AMECHE, Kay FRANCIS "THE FEMININE TOUCH"

GRANADA Sher.-Dev. Starts 1:30 BOB HOPE Paulette Goddard 'NOTHING BUT THE TRUTH' & Alice Faye, Payne, Carmen Miranda, Romero TECHNICOLOR! "Week-End in Havana" Extra! Color Cartoon Carnival Matinee

RIVIERA MELVYN DOUGLAS "OUR WIFE" Robert Montgomery 'Here Comes Mr. Jordan'

(Extra, Century Only: CARTOON MATINEE)
CENTURY Last 2 Feat. 9:53 / NORSHORE Howard-Clark / PANTHEON Sher.-Wils. Op. 1 / NORTOWN Wes.-Dev. Op. 12:45 / BELMONT Lincoln-Ashland — Late Show Tonight All 5 Theaters! Double-Barreled E-X-C-I-T-E-M-E-N-T! GENE TIERNEY RANDOLPH SCOTT "BELLE STARR" In TechniCOLOR plus 'LADY BE GOOD' ANN (Maisie) SOTHERN Eleanor Powell, Robt. Young & Laff Star RED SKELTON

LAKESIDE Edw. G. Robinson, Marlene Dietrich, Raft-'MANPOWER' Ayres, Red Skelton, "Dr. Kildare's Wedding" MATINEE: CARTOON PARTY-'Sea Raiders'

COVENT "PIGSKIN PARADE" Judy Garland, Tony Martin, Betty Grable and 'MANPOWER' E. G. Robinson, Dietrich, Raft

CINE' 'DR. KILDARE'S WEDDING DAY' and "DRESSED TO KILL" OPEN 12:30—Cartoon. Matinee-Extra-First Chap. 'King of the TEXAS RANGERS' Serial FREE Film Star Fotos & Albums—300 Child.

HOWARD FUN-FRIGHT SHOW Dead End Kids, Lugosi, 'SPOOKS RUN WILD' & Romantic Riot, "BLONDE from Singapore" JUMBO Cartoon Matinee (Late Show 10 p.m.)

The Esquire "SUN VALLEY SERENADE" SONJA HENIE—JOHN PAYNE MILTON BERLE And THE ESQUIRE HOUR Feature at 1:00, 3:01, 5:00, 7:00, 9:00, 11:00

ADELPHI 7074 N. Clark Rog. Pk. 1039 15c Plus 2c Tax Till 6:30 Jean HERSHOLT as Dr. Christian "THEY MEET AGAIN" "MYSTERY SHIP" PAUL KELLY LOLA LANE EXTRA—Bike Mat., Comic Books—Capt. Marvel Puzzles and Chapt. No. 6, "Adv. of Capt. Marvel"

GOLD COAST CLARK-NORTH AVE. Alan Mowbray in "FOOTLIGHT FEVER"

WEST

AMERICAN 8 North Ashland Avenue Thrills "BOMBER" Nat Pendleton, "TOP SERGEANT MULLIGAN" Plus "BLONDE FROM SINGAPORE"

B'DY STRAND 1641 W. Roosevelt Road "BOMBER" JERRY COLONNA in "ICE-CAPADES" DON 'RED' BARRY, "KANSAS CYCLONE"

JOY 1611 W. Roosevelt 15c 1:30-6:00 EVE. PLUS TAX 20c ADULTS ONLY! THE STRIP TEASE GIRLS in "THIS'LL MAKE YOU WHISTLE" Plus "HURRICANE SMITH"

CRAWFORD 19 SOUTH CRAWFORD HELD OVER by Popular Demand! ORSON WELLES "CITIZEN KANE" Shirley Ross—"SAILORS ON LEAVE" ADULTS 30c to 6:00 50c After (plus tax)

BYRD Mad.-Cic.—NAT PENDLETON in "TOP SERGEANT MULLIGAN" Ray Middleton, "Hurricane Smith" & Andy Clyde

WEST END 121 N. Cicero 15c 1:30-6:00 Plus Tax GENE AUTRY, Smiley BURNETTE, "UNDER FIESTA STARS" & "YANKEE DOODLE ANDY" "BILLY the KID WANTED" & Mickey Mouse

BALABAN & KATZ WONDER THEATERS

MARBRO MADISON CRAWFORD Open 12:15 SPENCER TRACY INGRID BERGMAN LANA TURNER 'DR. JEKYLL & MR. HYDE' Plus Rosalind Russell, Don Ameche, Kay Francis "THE FEMININE TOUCH"

PARADISE Op. 1:30-Gene Tierney, Rand. Scott, "BELLE STARR" In Color plus Ann Sothern, Red Skelton, Eleanor Powell, Rob't Young in "LADY BE GOOD"

Cent. Pk. Open 12:30 / STATE / MANOR / SENATE — 8 Unit Hit Show! Dead End Kids vs. Bela Lugosi "SPOOKS RUN WILD" Plus Suspense-Packed "BLONDE FROM SINGAPORE" Senate: Ladies! Mat. & Eve. with Eve. Ticket! At One Time 2 12-Oz. Footed Water Tumblers CAMELLIA GLASSWARE

IMPERIAL 15c 12:30 to 6:30—EVE. 20c "THEY MEET AGAIN" Jean Hersholt — "SAVAGE GIRL" Rochelle Hudson "KING of the TEXAS RANGERS" Chap. No. 1 Shirley Temple in "DUNKING DOU-NUTS"

MADLIN 1910 W. Madison—MAT. 15c 3 SMASH HITS 3—Weaver Bros. 'Mountain Moonlight'—'Tonto Basin Outlaw' Billy Conn, "THE PITTSBURGH KID"

LEXINGTON 715 S. Cwfd. Op. 1:30. Bob Hope P. Goddard, 'CAT and CANARY' B. Stanwyck, F. MacMurray, "Remember the Night" Comic Books to Kiddies Mat. and "Jungle Girl"

MARSHALL SQ. 2875 W. CERMAK Henry Fonda, Joan Bennett 'WILD GEESE CALLING'—'SPOOKS RUN WILD'

4 STAR 5413 W. Madison—Edw. G. Robinson, G. Raft, M. Dietrich, 'MANPOWER' Nat Pendleton, "TOP SERGEANT MULLIGAN"

SAVOY 4346 W. Madison. Jean Hersholt "THEY MEET AGAIN" Paul Kelly, Lola Lane, "MYSTERY SHIP"

Subscribe for The Tribune

NORTHWEST

BALABAN & KATZ WONDER THEATERS

HARDING Milw.-Sawyer—Open 1:00 Bob Hope Comedy Scream! 'Nothing But the Truth' & Betty Grable, John Payne, Carmen Miranda WEEK-END in HAVANA Extra! Mat. Holiday Cartoon Carnival for Kids!

CONGRESS 2135 Milw.—Open 1:30 'BELLE STARR' in Color! Gene Tierney Plus Ann Sothern, Red Skelton, Eleanor Powell, Robt. Young 'LADY BE GOOD' Mat. Kid Party. Free Taffy Apples to 2 p.m. Extra! Tonite About 8:45 P. M. 5 ACTS VODVIL! Two Late Features Begin About 10 P. M.

GATEWAY Open 1:15—Gene Tierney, 'BELLE STARR' in Color Ann Sothern, Red Skelton, 'LADY BE GOOD' Extra! Two Late Features Begin About 10:00

TERMINAL Op. 1:30—5 BIG UNITS! 'SPOOKS RUN WILD' with Dead End Kids & Bela Lugosi Plus She's A Sultry Siren! 'Blonde from SINGAPORE' Mat. Kid Cartoon Party — Free Pepsi-Cola!

3 FEATURES! CRYSTAL Open 1:30 / BILTMORE Open 1:30 — DEAD END KIDS "Spooks Run Wild" "Hopalong" Cassidy "Wide Open Town" and "Ice-Capades"

Will Rogers Open 1 P. M. / BELPARK Open 1:30 — Lloyd Nolan Thriller! 'DRESSED TO KILL' & DEAD END KIDS! "MOB TOWN" Extra! Special Morning Show! One Time Only! 'Hopalong' Cassidy 'WILD WEST SHOW' Open 10 a.m. Mat. 9-Unit 'OUR GANG' Comedy Party!

LUNA Open 1:30 MICKEY ROONEY, "LIFE BEGINS FOR ANDY HARDY" Plus Ann Sothern Riot! 'RINGSIDE MAISIE'

ALBA Open 1:30 Vic McLaglen "Screamlined" Hit! 'BROADWAY LIMITED' Plus Paul Kelly Adventure! 'MYSTERY Ship'

LIBERTY 3705 Full. 15c 1:30 6:30 20c After & Tax 2 FREE JUJY FRUITS TO BOYS AND GIRLS "MANEATER" 'Adven. of CAPT. MARVEL' "DESPERATE CARGO" RALPH BYRD CHAS. QUIGLEY "THE IRON CLAW" LAST CHAPT. "JUNGLE GIRL" and ANDY PANDA

EMBASSY 3940 Full.—Open 1:30 SMILEY BURNETTE, GENE AUTRY in "UNDER FIESTA STARS" RAY MIDDLETON, "HURRICANE SMITH" "KING OF TEXAS RANGERS" & Edgar Kennedy FREE 5c CANDY TO KIDS, MAT. ONLY!!

IRVING 4003 Irving Park—Color Cartoon BRODERICK CRAWFORD, BRIAN DONLEVY, RANDOLPH SCOTT in "WHEN DALTONS RODE" & Claudette Colbert, HENRY FONDA, "DRUMS ALONG MOHAWK"

AVON 3327 Full.—15c Plus tax 1:30-6:30 JUDY GARLAND, MICKEY ROONEY LIFE BEGINS for ANDY HARDY "RINGSIDE MAISIE" ANN SOTHERN 'YOUNG AMERICA FLIES'

CROWN 1807 W. Division—3—HITS—3 "PONY EXPRESS DAYS" "BLONDE from SINGAPORE" & BELA LUGOSI, DEAD END KIDS, "SPOOKS RUN WILD"

KARLOV Suspense! "STARS LOOK DOWN" Wm. Boyd, "Pirates on Horseback" Jerry Colonna, 'Comin' Round the Mountain'

DALE Matinee. PAUL KELLY, LOLA LANE, "MYSTERY SHIP" & Jean Hersholt (as Dr. Christian), "THEY MEET AGAIN"

METRO "Texas Ranger" & Comic Books to Kids Cary Grant, "GUNGA DIN" Bob Hope in "SOME LIKE IT HOT"

SOUTH

PICCADILLY 51st AND BLACKSTONE FRANCHOT TONE—JOHN CARROLL "THIS WOMAN IS MINE" JOAN DAVIS—JINX FALKENBERG "TWO LATINS FROM MANHATTAN"

ATLANTIC 'BLONDE FROM SINGAPORE' "WIDE OPEN TOWN" "GHOST TO A GHOST"

MIDWEST JAMES ELLISON in "ICE-CAPADES" WILLIAM BOYD in "WIDE OPEN TOWN"

PEOPLES "WIDE OPEN TOWN" "Scattergood Meets Broadway" "BLONDE FROM SINGAPORE"

HARPER DEAD END KIDS "MOB TOWN" JOHN BARRYMORE, "WORLD PREMIERE"

HYDE PARK Gary Cooper, Claudette Colbert in "BLUE BEARD'S EIGHTH WIFE"

SHAKESPEARE "BROADWAY LIMITED" "PITTSBURGH KID" "UNDERGROUND RUSTLERS"

SUN Matinee, Chap 5, "Adv. of Capt. Marvel" "Gulliver's Travels" Feat. Cart. in Technicolor Lloyd Nolan, Mary Carlisle, "TIPOFF GIRLS" GARY COOPER Ray Milland "BEAU GESTE"

MIDWAY 4 Hits: "Billy the Kid Outlawed" 'ADVENTURE IN THE JUNGLES' Laurel & Hardy Alice Faye, Joan Davis "FLYING DEUCES"—"TAILSPIN"

RAY 4 Hits—"Desert War"—"Federal Fugitive" Jack La Rue "Gentleman from Dixie" SPENCER TRACY "SKY DEVILS" Mat. "Jungle Girl"

CHELTEN 79th-Exchange. Adults 22c till 6:30 W. Pidgeon, 'PHANTOM RAIDERS' TIM HOLT in "SIX GUN GOLD" Peter Lorre, "FACE BEHIND THE MASK"

KIMBARK 6240 Kimbark. Op. 12:30. 3 Feats. "College Swing," "PITTSBURGH KID" — Mat., "North of the Lone Star" — NEW PUSH BACK SEATS —

ARK "Adventures of Sherlock Holmes" Basil Rathbone—"Lost Horizon" Ronald Colman Mat. "Mercy Plane" & "Return of the Spider"

· S U B U R B A N ·

MAYWOOD

LIDO ANN SOTHERN ROBERT YOUNG "LADY BE GOOD" 'BELLE STARR' GENE TIERNEY Randolph SCOTT (Technicolor)

FOREST PARK

FOREST Madison and Des Plaines Florence Rice, Lief Erickson, "BLONDE from SINGAPORE" "ICE-CAPADES," Jerry Colonna, Dor. Lewis

OAK PARK

LAMAR MARION AT LAKE STREET "L" GLENN MILLER & Orchestra SONJA HENIE, JOHN PAYNE, Milton Berle, "SUN VALLEY SERENADE" ANN RUTHERFORD RED SKELTON "WHISTLING IN THE DARK"

SOUTHERN 828 S. Oak Park 15c 1:30-6:00 Plus tax In Color: DENNIS MORGAN, "SINGING DUDE" ROY ROGERS, Gabby HAYES, 'BORDER LEGION' Don 'Red' Barry, "Phantom Cowboy" & Don Duck

LAKE LAKE AND MARION STS.—Open 1:30 ERROL FLYNN & FRED MacMURRAY, "DIVE BOMBER" (Color) Plus Joan BENNETT, HENRY FONDA in "WILD GEESE CALLING"

TOWN Roosevelt At Austin 15c 1:30-6:00 EVE. PLUS TAX 20c JACK BENNY in "CHARLEY'S AUNT" VICTOR McLAGLEN, "BROADWAY LIMITED"

PARK RIDGE

PICKWICK MATINEE. HENRY FONDA in "WILD GEESE CALLING" & Walter Pidgeon, Claire Trevor, 'DARK COMMAND'

DES PLAINES

DES PLAINES Matinee. Walter PIDGEON, C. Trevor, 'DARK COMMAND' Lloyd Nolan, Mary Hughes, "DRESSED TO KILL"

HOMEWOOD

HOMEWOOD Open 1:30. Pat O'Brien as "KNUTE ROCKNE" "DOWN ARGENTINE WAY" Ameche, B. Grable

DOWNERS GROVE

TIVOLI Op. 1:30—Dead End Kids, vs. Bela Lugosi, "SPOOKS RUN WILD" Plus Hopalong Cassidy, "WIDE OPEN TOWN"

AUSTIN

ROCKNE 15c, 1 to 6:30 P. M. 20c AFTER Billy Conn, "PITTSBURGH KID" Jean Hersholt, "THEY MEET AGAIN" Comedy—Cartoon—News—Sport Reel—"Jungle Girl" Constance Bennett Cosmetics To Ladies Mat. or Eve. Matinee—Free Box Cracker Jack to Kiddies

AUSTIN 15c to 6 ALL LAUGH SHOW Comedy and Romance—"TWO IN A TAXI" Jerry Colonna, Judy Canova, 'SIS HOPKINS'

PLAISANCE 466 N. Parkside—Billy CONN, "THE PITTSBURGH KID" VICTOR McLAGLEN, "BROADWAY LIMITED" MATINEE KIDDIES' PARTY, FREE CANDY

B&K IRIS 5747 Chicago. 15c 1:30 to 6 Revealing Drama of a Woman Who Dared! "I'LL SELL MY LIFE" Plus "GAMBLING DAUGHTERS"—Ladies, Con. Bennett Cosmetics

PARK 15c to 6:30. James Stewart, Robt. Young, "NAVY BLUE AND GOLD" Suspenseful Drama, "STARS LOOK DOWN"

SYMPHONY Late Show 9:30 P. M. Lew Ayres "Dr. KILDARE'S Wedding Day" Dead End Kids, "MOB TOWN" with Dick Foran

BERWYN

B&K BERWYN Op. 1-Jerry Colonna, Dorothy Lewis, "ICE-CAPADES" & Florence Rice, "BLONDE FROM SINGAPORE"

ROXY Dead End Kids "MOB TOWN" Nat Pendleton, "TOP SERGEANT MULLIGAN"

LA GRANGE

B&K LA GRANGE Op. 1:30-Dead End Kids vs. Bela Lugosi, 'SPOOKS RUN WILD' & Jerry Colonna, 'ICE-CAPADES'

ELMWOOD PARK

ELM 7549 Grand Avenue. Ann Sothern "MAISIE WAS A LADY" VICTOR McLAGLEN, "BROADWAY LIMITED"

ELMHURST

YORK DINNERWARE JAMES ELLISON, DOROTHY LEWIS, "ICE-CAPADES" Florence Rice, "BLONDE FROM SINGAPORE"

VILLA PARK

VILLARD Victor McLaglen, Marj. Woodworth "BROADWAY LIMITED" Jean Hersholt, "THEY MEET AGAIN"

LOMBARD

DU PAGE OPEN 1:30. FREE PARKING Laff Riot, "3 SONS O' GUNS" Lloyd Nolan, "DRESSED TO KILL"

NO MAN'S LAND

SONJA HENIE JOHN PAYNE GLEN MILLER & ORCHESTRA "SUN VALLEY SERENADE" Plus REX HARRISON—WENDY HILLER "MAJOR BARBARA" Open 1:30 TEATRO 25c to 6:00

EVANSTON

STADIUM 1700 CENTRAL—STARTS 1:45 Edward G. Robinson, MARLENE DIETRICH GEORGE RAFT "MANPOWER" 'Dr. Kildare's Wedding Day' L. Ayres L. Barrymore Extra! Disney's Winners: 'FERDINAND the BULL' 'Practical Pig', 'Donald's Lucky Day', 'Ugly Duckling'

B&K VARSITY Sts. 12:45. Surprise Hit of Year! Robert Montgomery "HERE COMES MR. JORDAN" & Melvyn Douglas, Ruth Hussey, Ellen Drew Riot! "OUR WIFE"

B&K VALENCIA Sts. 12:45. Judy Garland "PIGSKIN PARADE" plus Tyrone Power Smash! "BRIGHAM YOUNG" Matinee, Western Feature plus Serial Adventure!

B&K CORONET Starts 1:30. BOB HOPE "CAT & THE CANARY" Basil Rathbone, "Adventures of Sherlock Holmes" Matinee, Extra Western Feature and Serial Hit!

GLENCOE

GLENCOE OPEN 1:30. 20c to 6:30 IN TECHNICOLOR ERROL FLYNN Fred MacMurray "DIVE BOMBER" Florence Rice, "Blonde From Singapore" Matinee Only: "JUNGLE GIRL"

WILMETTE

WILMETTE OPEN 1:30. 20c to 6:00 Joan Bennett, Henry Fonda, "WILD GEESE CALLING" PLUS EAST SIDE KIDS 'SPOOKS RUN WILD'

HIGHLAND PARK

ALCYON 25c to 6:30 P. M. Robert Young, Red Skelton, ANN SOTHERN "LADY BE GOOD" Jane Withers, "YOUTH WILL BE SERVED"

WINNETKA

COMMUNITY "STAGE DOOR" K. Hepburn, Ginger Rogers, Adolphe Menjou

LAKE FOREST

DEERPATH ANN SOTHERN "LADY BE GOOD" Eleanor Powell, Robert Young, John Carroll

Less Expensive Cuts of Meat Help Budget

Monday's Menu

BREAKFAST.
Grapefruit
Whole Wheat Waffles, Sirup
Milk Coffee

LUNCH.
Creamed Dried Beef and Broccoli on Toast
Apple and Celery Salad
Peanut Butter Cookies
Milk Tea

DINNER.
Sausage Cakes with Cream Gravy
Potatoes Boiled in Jackets
Beets with Caraway Seed
Lettuce, French Dressing
Bran Muffins
Baked Apples
Milk Coffee

BY MARY MEADE.

[Copyright: 1941: By The Chicago Tribune.]

Meat prices are up, so it's more important than ever to keep a close check on the food budget. Many families are finding, to their dismay, that they must cut down on their consumption of meat or peel the budget in another place where it will hurt just as much.

Let me remind homemakers of this important fact: The lower priced cuts of meat are every bit as nutritious as are the higher priced cuts, which are more costly just because they are more in demand. Pot roasts and stews may be delicious, and they furnish the body with just as essential minerals, vitamins and high quality protein as do the expensive roasts and steaks.

The less demanded cuts often go further, too, since they may be incorporated into main dishes with potatoes, noodles, spaghetti, macaroni, or vegetables, and thus stretch to serve a greater number of persons.

Lamb loin chops are expensive meat, but lamb neck slices are not. And they can be very good.

Braised Lamb Neck Slices.
[Serves four.]
4 double lamb neck slices
2 tablespoons lard
2 tablespoons flour
Salt, pepper

Have double lamb neck slices cut ¾ to 1 inch thick. Dredge with flour, brown in hot lard, season with salt and pepper. Add 1 cup water. Cover and cook very slowly for 1½ hours.

Serve boiled rice or noodles with the neck slices. Canned or fresh green beans, apple and celery salad, baking powder biscuits and orange gelatin pudding will complete a low cost menu.

Beef brisket with beans is a "stretched" meat dish, but a savory one.

Brisket with Beans.
[Serves four.]
1 pound beef brisket
1 pound navy beans [2 cups]
1 or 2 onions
2 tablespoons brown sugar
Salt, pepper

Soak beans in water overnight. Drain and put into a heavy kettle. Add sugar, onion, salt, and pepper. Place meat on top. Cover with water. Cover kettle and bake in 350 degree oven, or simmer on top of stove, until meat is tender and beans are done. Add more water when necessary. Taste to determine the amount of salt and pepper. You'll need 2 teaspoons, anyway.

A good beef or lamb stew never comes amiss. If the meat is nicely browned first, the flavor will be wonderful.

Beef Stew.
[Serves six.]
2 pounds beef neck or shank
Flour, salt, and pepper
Lard or other fat for browning
6 small onions
6 small carrots
6 small potatoes

Have meat cut into inch cubes. Dredge with flour and brown in hot fat. Sprinkle liberally with salt and pepper [about 2 teaspoons salt]. Cover with hot water, place a lid on the kettle or skillet, and cook very slowly until meat is tender, adding vegetables 45 minutes before serving. Allow about 2½ hours for cooking. Dumplings may be dropped onto the stew 15 minutes before serving. Cover kettle and cook dumplings without removing lid.

Lovely Thoughts Lend Beauty to a Woman's Face

BY ANTOINETTE DONNELLY.

[Copyright: 1941: By News Syndicate Co., Inc.]

There's a lot to be said for beautiful thoughts. They do more to spread real beauty over the face than most women realize.

Women in love get that "starry-eyed" look, and seem more beautiful, even to their worst rivals. A twinkle in the eyes just does not belong to an uninteresting face. A smile that evokes a smile in return transforms one's countenance into momentary attractiveness it does not have when black thoughts rule the mind.

As a woman adds years to her age, the kind of thoughts she has been accustomed to thinking show in her face. If she has a resentful nature, an aggressiveness that antagonizes, an unhappy disposition, eventually her inward self is evidenced in the lines of her face and the expression of her eyes and mouth. She could have the most perfect features possible, but if she did not think beautiful thoughts all of her life, her facial beauty would be negligible.

So why not develop the habit of thinking right? Instead of feeling resentful when some one does something you don't like, try to reason that you will not be disturbed, but will counteract their act by doing what you feel is right. Then, once having made up your mind, forget the incident and think of more pleasant things. In anything you undertake to do, do it to the best of your ability, but pleasantly. Don't look for slights. Don't expect the impossible, or act like a spoiled child when you cannot have your own way.

Patterns for Small Daughter

GIRL'S DRESS AND TOYS.

Both these patterns will please the little girl in your family, for one design provides a dress for herself and the other makes two cunning toys she'll cherish.

Style No. **2855** makes Scottie dog [½ yard of 35 inch material] and horse [⅓ yard of 35 inch fabric, ⅛ yard contrasting].

Style No. **3186** is designed for sizes 2, 4, 6, and 8. Size 4 requires 1⅝ yards of 39 inch material for dress; ⅓ yard 39 inch for panties. Applique included with pattern.

Each pattern costs 10 cents.

Address orders for Clotilde patterns to Chicago Tribune, P. O. Box 537, Grand Central annex, NEW YORK CITY, including 10 cents in stamps or coin (coin preferred—wrap it carefully) for each pattern ordered. IMPORTANT! Be sure to state clearly the number of the pattern and the size desired and write your name and address plainly. The fall and winter pattern book costs 15 cents, 10 cents if ordered with a pattern.

According to CULBERTSON

LAST SATURDAY'S QUESTION.

Question 33: You are West, declarer, at a three no trump contract. The opponents made no bids. Your hand and dummy are as follows:

West [declarer]	East [dummy]
♠ K J 10	♠ 9 6 4 3
♥ K Q 4	♥ A 7 6
♦ K 6 3	♦ A 7 2
♣ A K 5 2	♣ 6 4 3

North opens a low heart. What are your plays to the first two tricks?

Answer: You must win with king or queen of hearts and lay down a spade [preferably the king] from your own hand. An attempt to lead spades from dummy may cost you the game. For full explanation, see "Today's Hand." [No demerit for improper play, but take 15 points *credit* for correct play.]

TODAY'S QUESTION.

Question 40: You are West, declarer at a seven no trump contract. The opponents made no bids. Your hand and dummy are as follows:

West [declarer]	East [dummy]
♠ A 5	♠ Q 6 4
♥ A K Q 4 2	♥ 5
♦ 7 5 4 3 2	♦ A 8
♣ 3	♣ A K Q J 10 8 5

North opens the diamond queen. What *must* be your play at the second trick? *This is the last question of the 1941 Examination.*

TODAY'S HAND.

Rubber bridge.
West, declarer.
Neither side vulnerable.

NORTH
♠ Q 8 5
♥ J 9 8 3 2
♦ 9 5 4
♣ Q 10

WEST
♠ K J 10
♥ K Q 4
♦ K 6 3
♣ A K 5 2

EAST
♠ 9 6 4 3
♥ A 7 6
♦ A 7 2
♣ 6 4 3

SOUTH
♠ A 7 2
♥ 10 5
♦ Q J 10 8
♣ J 9 8 7

The bidding:

West	North	East	South
1 club	Pass	1 diamond	Pass
2 no trump	Pass	3 no trump	[final bid]

This hand formed the basis of question 33.

North opens the heart three. If declarer [West] assumes that he must play for the spade queen on side, which means that he must lead spades from dummy, he will be defeated. Suppose he wins the first trick with the heart ace and leads a spade. South ducks and the ten loses to the queen. Now North, who can see that the heart suit is hopeless, shifts to a diamond. Declarer wins with the king in order to preserve dummy's entry, but soon finds that that entry cannot be held. He leads the spade king; South wins with the ace and returns a diamond. Dummy's only entry is driven out while declarer still blocks the spade suit with his jack. Dummy's spade nine never can be brought home.

If declarer merely counts winners after dummy is put down, he can see nine sure tricks by conceding two spade tricks while retaining an entry to dummy. Hence it is foolish and dangerous to risk being blocked in the spade suit, and the correct play is to start spades from the closed hand. The king is the right play because the queen may possibly be blank.

It is equally foolish, because unnecessary, to play for three tricks in clubs.

An Original Recipe for a Fruit Cake Is Today's Winner

An original fruit cake recipe wins today's $5 recipe contest prize. Mrs. Emma Weber, 2226 South Grove avenue, Berwyn, Ill., has made this cake for the last 10 years, always with good results.

It's a light colored, "cakey" fruit cake, and the contest editors found that men as well as women were enthusiastic about the results of a test made with the recipe.

Prize Recipe

CHRISTMAS FRUIT CAKE.
[Six pounds, baked.]
Fruit part.
½ pound chopped candied fruit mixture
¼ pound whole candied cherries
¼ pound candied pineapple hearts
½ pound figs
1 cup dark raisins
1 cup bleached raisins
1 cup currants
1 cup nuts [pecans and walnuts]
2 pineapple rings [red and green] for trimming cake
A few extra nuts for garnish.

Use fruits and nuts whole. [Cooking editor's note: We cut up the figs.] Roll in a little flour to keep from sticking or settling down into the bottom of the cake.

Cake part.
1 pound sugar
½ pound butter
6 eggs, separated
1 pound flour
1 teaspoon baking powder
½ cup milk
¼ teaspoon nutmeg
1 teaspoon vanilla
½ cup grape wine or brandy

Cream sugar and butter well. Add beaten egg yolks. Then add mixed dry ingredients and milk [sift flour and baking powder together twice]. Add next wine and vanilla. Add well beaten egg whites, then fruit mixture. Mix all well together. Pour into a paper lined, spring form tube pan, 10 inches across. Use heavy brown paper to line pan and allow it to extend up over top of pan an inch. Do not grease paper. Bake for two and one-half hours at 275 degrees. Let this cake get cold before putting it into a tightly covered cake box. It will keep for a year or longer.

Send your favorite recipe to Recipe Contest, CHICAGO TRIBUNE. Perhaps it will win one of the daily prizes.

Don't Cause a Child to Be Mother-Deaf

By GLADYS HUNTINGTON BEVANS.

[Copyright: 1941: By News Syndicate Co., Inc.]

It's easy to talk too much. Of course, a great deal of conversation is inevitable, I suppose, in order to teach our children what we want them to do, and how to do it, but it is futile to run on and on over trifles.

It isn't a little child's interest whether or not he has on his best or his worst coat when he's supposed to be able to amuse himself in a play space. It's up to his mother to see that he wears the proper clothes for the occasion.

In a busy household, when the day begins at about 6:30 or 7 o'clock in the morning, and much has to be accomplished, it's easy for a mother to become tired and irritable over carelessness and boisterousness and forgetfulness in her children. It's a waste of energy to scold and nag endlessly, however, and children become confused over the relative importance of their misdemeanors.

There are times when we need to impress things upon our children for their physical safety, their health, or for other reasons. Let us keep our heavy artillery for those times. Then we can capture their attention and bring home to them a sense of the importance of the matter at hand.

Don't blame your child when the fault lies elsewhere.

Do as little talking as possible to gain your point when he is to blame.

Don't make an issue of small matters, but if you do have to lay down the law, do so seriously, but as calmly as possible. He's much more likely to understand and follow your instructions.

And last, but not least, don't talk so much that your children, in self-protection, become mother-deaf.

How may a child be taught obedience? Should children be permitted freedom of the house? You will find answers to these and other problems in "You and Your Young Child," Mrs. Gladys Bevans' latest booklet, on sale at the Tribune Public Service offices, 1 S. Dearborn streets and Tribune Tower. Price, 15 cents; postpaid, 18 cents.

* *

DORIS BLAKE'S LETTER BOX

Have you a perplexing problem on which you need friendly counsel? Write to Doris Blake in care of the Chicago Tribune, Tribune Tower, Chicago, Ill. If you wish a personal reply, inclose a stamped, self-addressed envelope.

No Love Confession.

"Dear Miss Blake: Altho he doesn't know it, I'm in love with him, and have been for a long time. He's in the navy now, and I don't see him for long periods of time. Should I tell him how I feel, or just keep writing to him on a friendly basis?

"SUGAR."

Better not "scare" him by a love confession, Sugar. Just write him sweet letters, but not too loving ones.

Keep Love a Secret.

"Dear Miss Blake: I like a girl. I think she likes me. Should I tell her I love her, or wait until I'm sure she's fond of me? WALLACE R."

Don't give your heart away until you decide to marry a girl. If you'd like to marry her, try harder to win her heart before you tell her how yours beats for her.

Beware Thin Ice.

"Dear Miss Blake: I'm 19 and so is my girl friend. We expect to become engaged by Christmas. Am I too young to become engaged?

"WALT."

Not if you're in a position to think seriously of marriage. Can you see any hope of being able to support a wife in the near future, Walt?

Your Stars ★ Today ★

By WYNN

Saturday, Nov. 22.

This can be made the best day of the week; bring out your creative talents, be inventive, use constructive showmanship, do a little best-foot-forwarding, advertise true worth. On the serious side, study; dig into deep problems.

Your Year Ahead.

Your year ahead is restless if born on this date, but don't jump into new things suddenly or cut off past drastically. Let changes come naturally; they will. Other folks important to success. Danger: Feb. 19-March 6; July 23-Aug. 1.

Tomorrow.

Relax and let the well fill up to reserve level.

Do you want an individual interpretation of your own personal date? Send 10c for 1942 horoscope, 5c for balance of 1941—15c for both—to Wynn, Tribune astrologer, 286 Fifth avenue, New York, N. Y.

Embroidered Child's Prayer

NOW I LAY ME DOWN TO SLEEP.
I PRAY THEE, LORD, MY SOUL TO KEEP.
IF I SHOULD DIE BEFORE I WAKE.
I PRAY THEE, LORD, MY SOUL TO TAKE.
IF I SHOULD LIVE FOR OTHER DAYS
I PRAY THEE, LORD, TO GUIDE MY WAYS.
770

BY NANCY CABOT.

In making articles for the children's room it is a good idea to offer something utilitarian as well as decorative. In the Child's Prayer these purposes have been answered, by arranging the lines of the prayer in a manner to simplify memorizing. This 8 by 10 prayer is easy to create, and the pattern includes detailed instructions.

For the hot iron transfer pattern of the Child's Prayer, No. 770, send 10 cents in stamps or coin to the Needlework Bureau, Chicago Tribune, 220 Fifth avenue, New York City.

Norse Benefit Concert Played by Storm Bull

BY CECIL SMITH.

The American-Norwegian Chicago Division of Norwegian Relief presented Storm Bull, Chicago pianist, in recital in Orchestra hall last evening. It would have been impossible to choose a more appropriate artist for a patriotic Norwegian occasion, since Mr. Bull's two grandfathers were both first cousins of Edvard Grieg, the celebrated composer, and nephews of Ole Bull, the famous Scandinavian violinist.

At the outset of his program Mr. Bull paid tribute to his Norse ancestry by presenting Grieg's suite, "From Holberg's Time," an agreeable and now half forgotten imitation of early 18th century music. The Chopin B minor sonata followed, and the second half of the program was devoted to short works by Ravel, Debussy, Guion, MacDowell, and Grainger. Immediately after the intermission an address was delivered by Wilhelm Morgenstierne, royal Norwegian minister to the United States.

The candor and eagerness of the young pianist's appearance were reflected in his playing. No mannerisms or artifices mar his pianism, and he creates an attractive air of presenting his music on its own merits.

At its best his tone is round and resonant, without seeming to ask the impossible of the instrument. He has also attained more than adequate speed and dexterity, so that bravura passages do not terrify him.

And yet for all these excellent attributes of his playing fails to be important, and at times even lacks lucidity and intelligibility. His rhythm is often bad, in the sense that it does not have the proper accentuations to make rapid passages mean anything. When this rhythmic deficiency was coupled with a tendency to produce a monotonously unchanging volume over long passages, it was impossible to remain interested in his playing.

Mr. Bull has all the makings of a good pianist except an objective capacity to hear what his playing sounds like. When he develops this necessary capacity, he will find himself on the road to genuine and permanent success.

* *

Archbishop to Address Holy Name Societies Union

The Most Rev. Samuel A. Stritch, archbishop of Chicago, will be the main speaker at the annual business meeting of the archdiocesan union of Holy Name societies to be held tomorrow at 2 p.*m. in the grand ballroom of the Palmer House. Representatives from more than 370 groups in the archdiocese are expected to attend.

Looking at Hollywood

By John Chapman

Hollywood, Cal., Nov. 21.—It has been my experience that practically everybody in the United States is a would-be songwriter. And now Samuel Goldwyn is finding out that, seemingly, every young male in the country thinks he can act the part of a ball player—and every female knows a guy who could play Lou Gehrig.

Goldwyn has a sure instinct for creating publicity, and when he announced a picture on Gehrig's life everybody hopped to it. Thousands got indignant at the thought of long, lean Gary Cooper impersonating big, square Lou. Others thought the idea okay. Coop won a movie magazine poll, with Ronald Reagan and John Wayne as runners-up. And Sam got mountains of letters.

"My husband," wrote a Colorado woman, "resembles the great Lou Gehrig and also plays a good first base position."

A New York lad implored: "My girl won't marry me until I pay off my debts. I owe $600. I am 6 feet tall and possess personality traits similar to those of Lou Gehrig. I have no desire to be an actor."

"Friends" suggested the following: A young fellow in Universal's makeup department who looks like Lou; a Chicagoan "because a gentleman who knew Gehrig remarked about the resemblance; a former Ohio State athlete living in Canton "because he's an experienced ball player and is extremely handsome [all the ladies think!]."

Many fans, of course, nominated their favorite actors, and there was a great write-in ballot for Eddie Albert. Best of the Albert letters was from a New Jersey girl, who said, "I'm killing two birds with one stone. Eddie Albert for Lou and me for Mrs. Gehrig." But she couldn't go into details about the latter part of her suggestion "because it's time for me to cook supper."

Many a fan voted for William Gargan—including Mrs. William Gargan of Beverly Hills.

Well, I don't think the matter of physical resemblance is as important as some people think. Cooper will probably land the job, and the success of the picture will not depend on his looking like Lou. It will depend, first, on how good a screen play Paul Gallico has written. If the story is believable and emotionally moving the picture will be a hit—just as "Sergeant York" is a hit . . . Cooper doesn't look like York. Jim Cagney won't look particularly like George M. Cohan in "Yankee Doodle Dandy"—but he'll feel like Cohan. He will be brash and energetic and showwise . . . and perfect.

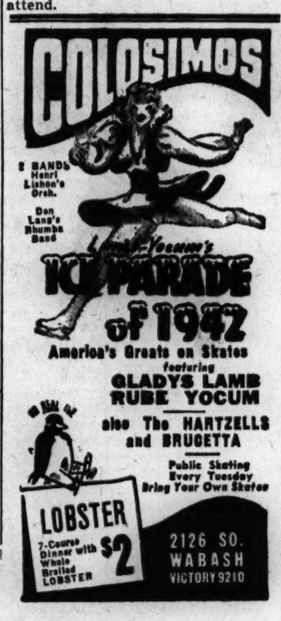

Five Weddings Today to Hold Social Spotlight

Five weddings of interest in Chicago social circles are taking place today, but none is in Chicago. One is in Winnetka and another in Lake Forest, but the other three are far from here. The farthest away is taking place in Ancon, Canal Zone, where, at 4 o'clock, in the Cathedral of St. Luke, Miss Sally Perry, daughter of Mr. and Mrs. I. Newton Perry of Chicago, and Ensign Edward A. Limberg Jr., son of Mrs. Foster Limberg of St. Louis, will be married. Mrs. William B. Hanson of Manila will attend Miss Perry, who, in the absence of her father, will be given in marriage by Philip L. Reed of Boston, a former Chicagoan. Mr. Reed is in the Canal Zone because his son, Ensign Philip L. Reed Jr., was married in Balboa Heights on Nov. 15 to Miss Marie Elizabeth Reece of Boston.

Following the ceremony Mrs. Perry will give a wedding reception in the Hotel Tivoli, Ancon. Ensign and Mrs. Limberg will spend their honeymoon at La Venta, Panama, after which they will be at home in Ancon. Mrs. Perry and Mrs. Hanson are sailing on the Sixoala tomorrow to return to the United States.

Mr. and Mrs. Arthur Meeker are in Utica, N. Y., today for the marriage of their grandson, Ambrose C. Cramer III., and Miss Elizabeth Norris. The wedding will take place at 12:30 o'clock in the home of the bride's father, Edward Norris. Only members of the family will be present at the ceremony, which is to be followed by a larger wedding breakfast.

The bridegroom's mother, Mrs. Francis V. Lloyd, has gone east from California for the wedding. Others at the ceremony will include young Mr. Cramer's aunt, Mrs. Donald M. Ryerson, and his cousins, Miss Joan Gray and Miss Elspeth McClure. Nevill M. Cramer will be his brother's best man. After the ceremony Mr. Cramer, who is a son of Ambrose C. Cramer Jr. of Lake Shore drive, will take his bride to Mexico for three weeks before they settle down in Hollywood, Cal.

Because the navy gives short notice of leave to its officers who are planning to be married, Mr. and Mrs. T. Kenneth Boyd didn't have much time to arrange their trip this week-end to New York, where their son, Ensign Thomas Tracy Boyd, and Miss Sally Elizabeth Wright are being married today. The Boyds and their younger son, William, left yesterday for the east. William, a senior at the North Shore Country Day school, will be his brother's best man. Also in New York for the wedding are the bride's parents, Dr. and Mrs. Lloyd Wright of St. Louis, Mo.

The informal ceremony will take place at 5:30 o'clock in a church in New York. Later the two families will have dinner together. Ensign Boyd and his bride will live in Noroton, Conn., as long as he is stationed there with the navy.

Miss Courtney Cook and Ensign Beverly W. Pattishall, whose engagement was announced just this week, will be married at 4:30 o'clock today in the home of the bride's parents, Mr. and Mrs. Everett R. Cook of Winnetka. The Rev. Samuel D. Harkness of the Winnetka Congregational church will perform the ceremony.

Ensign Edwin K. Beck has come from the naval air base at Pensacola, Fla., to be best man for the bridegroom, who serves on the U. S. S. Swanson. Immediately after the ceremony Ensign Pattishall and his bride will leave for the east, as he must report for duty on Monday. He will have a week's leave, however, before going back to his ship. He is the son of Mr. and Mrs. L. Jackson Pattishall of Barrington.

Miss Josephine Hancock Logan will pin a diamond brooch given to her by her grandmother, Mrs. Frank G. Logan, to her wedding dress for her marriage this afternoon to John L. Bermingham Jr. Miss Logan is the daughter of Mr. and Mrs. Temple McFayden of Libertyville. Mr. Bermingham's parents are Mr. and Mrs. Bermingham of Evanston.

The ceremony will take place at 3 o'clock in St. Mary's church in Lake Forest and will be followed by a reception at Loghaven, the McFaydens' home. After their return from a wedding trip to Tucson, Ariz., Mr. Bermingham and his bride will live in Evanston.

Miss Jane Bermingham, sister of the bridegroom, will be Miss Logan's maid of honor. Her bridesmaids will be Miss Sara Peck, Miss Joanne Rollins, Miss Mary Fordney, Miss Betty Rodman, Miss Eleanor Earle, and Miss Shirley Murrie.

Price Brown will be best man for Mr. Bermingham. Ralph Ensign, Francis Bermingham [a cousin of the bridegroom], Frederick Bainbridge, Peter Scurto, Allin Yarwood, and Edward Fliss will be the ushers.

Benefit Aid

[TRIBUNE Photo.]

MISS ELIZABETH STENSON.

Miss Elizabeth Stenson will assist at the card party to be given this afternoon in the Grand ballroom of the Stevens hotel to benefit the Cenacle convent. The chapel guild, of which Mrs. Hempstead Washburne is president, is giving the party. Mrs. Henry C. Murphy, Mrs. Harry L. Drake, Mrs. Gerald Hollins, Mrs. Edward H. Ball III., Mrs. Louis H. G. Bouscaren, Mrs. George A. McLaughlin, Mrs. Bolton Sullivan, Mrs. James Delaney, Mrs. John L. Kellogg, and Mrs. Thomas A. Connors are among the many who have assisted with arrangements for the benefit.

Chicago Woman's Club Pays State, U. S. Tax Liens

Contributions and underwritings totaling $9,573 from members of the Chicago Woman's club have enabled the club to lift state and federal tax liens totaling $11,308, Mrs. Clayton D. Eulette, club president, announced yesterday. The liens were for state unemployment insurance and federal old age benefit taxes since 1938.

Mrs. Eulette explained that the club had been advised it was exempt from the taxes as a philanthropic institution.

* *

Mrs. Boddie to Speak.

"Shakespeare Wrote for Radio" will be discussed by Mrs. John Boddie, radio consultant, after dinner at the College club tonight. Mrs. Boddie will be the special guest at the dinner for which Mr. and Mrs. Charles S. Pratt and the John Blair Whiddens will be hosts and hostesses.

AMUSEMENTS

CHICAGO OPERA COMPANY
20 N. Wacker Dr. Randolph 9229
Sat., Nov. 22—(Mat.)—LOHENGRIN—Bampton, Sharnova, Melchior, Beattie, Ballarini, Kozakevich.
Sat., Nov. 22—(Eve.)—CAVALLERIA RUSTICANA—Giannini, Bradford, Rayner, Morelli, Barron.
FOLLOWED BY
I PAGLIACCI—Turner, Martinelli, Bonelli, Stack.
Mon., Nov. 24—FALSTAFF—(In English)—Thomas, Giannini, Sharnova, Haskins, Glaz, Knight, Beattie.
Wed., Nov. 26—MARTHA—(In English)—Jepson, Glade, Melton, Beattie.
Fri., Nov. 28—LA BOHEME—Mason, Kirsten, Kiepura, Craplicki, Kozakevich, Lazzari.
—LITTLEFIELD BALLET—
Mon., Wed., Sat. nights; Sat. mat. $1.75-$4.50
Fri. nights—$1.25 to $2.75. (All prices tax incl.) Only a few low-priced seats still available.

LEE SLOAN and CLYDE ELLIOTT present
JACK NORWORTH and N. Y. CAST
in the Hilarious Broadway Comedy
VILLAGE GREEN
MATINEE WED. - SAT.
EVENINGS - 55c - $1.10 - $1.65
—PARK FREE AFTER 7 P. M.—
GREAT NORTHERN
26 West Jackson Blvd. Phone Wabash 6197

ERLANGER TONIGHT at 8:30 MAT. TODAY
B. G. DeSYLVA presents
WILLIAM GAXTON VERA ZORINA VICTOR MOORE
Louisiana Purchase
The Musical Comedy Hit with IRENE BORDONI
Music by IRVING BERLIN
Book by MORRIE RYSKIND

SELWYN MATINEE TODAY
JOHN GOLDEN presents
The Happiest Hit in Town
CLAUDIA
by ROSE FRANKEN
with Beverly Bayne, Reed Brown, Phyllis Thaxter
GOOD SEATS AT BOX-OFFICE

STUDEBAKER TONIGHT AT 8:30
Limited Engagement
A Mercury Theatre Production
CANADA LEE in
ORSON WELLES'
NATIVE SON
with John Berry and Patricia Palmer
WED. MAT. 55c TO $1.10
EVES., 55c to 2.20. Sat. Mat., 55c to 1.65

CIVIC OPERA HOUSE Tomorrow at 3:30
DOROTHY MAYNOR
Only Chicago Recital
SEATS NOW SELLING. BOX OFFICE AND MARSHALL FIELD'S
$2.20, $2.75, $3.30
Phone Information Ran. 6933

GRAND OPERA HOUSE EVERY NIGHT REG. 50M.
EVERETT MARSHALL in
The Glorious Musical Romance
BLOSSOM TIME
EVES. 55c to 2.75 | WED. MAT. 1.10 to 55c | Sat. Mat. 55c to 1.65

HARRIS NIGHTS Incl. SUNDAY MATS. WED. & SAT.
Mr. & Mrs. North
A Mystery Comedy by Owen Davis
With Personal Appearance of
ANITA LOUISE—OWEN DAVIS Jr.

GOODMAN CHILDREN'S THEATRE
Central 2337 Now Playing
"Hansel and Gretel"
Saturdays at 2:30-Tickets 28c, 55c, 83c, $1.10
Also Saturday morning, Nov. 29, at 10:30

MONROE AT WABASH

CARSON'S SATURDAY REVIEW

MT. ROCK LUXURIOUS OVERCOATS

$50

Mt. Rock overcoats will give you that assured comfortable feeling that comes with knowing you are well dressed. Choice yarns from two continents have been woven and blended by experts into a rich fabric. Exclusive with the Men's Store in Chicago.

Overcoats, Second Floor.

GIFT SET OF WOOL GLOVES AND MUFFLER

2.50

Soft pure wools in matching gloves and muffler which feel and look like hand knit articles, boxed in a gift package.

Gloves, First Floor.

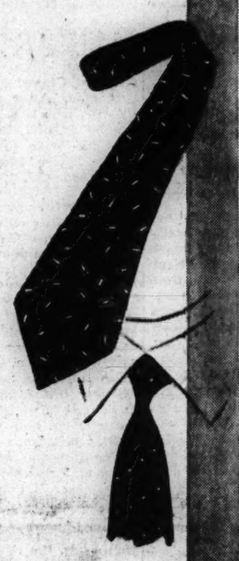

ENGLISH WOOL HAND BLOCKED TIES

1.00

Soft imported wool that ties neatly and is unusually wrinkle resistant. Hand blocked patterns which range from bold to conservative.

Ties, First Floor.

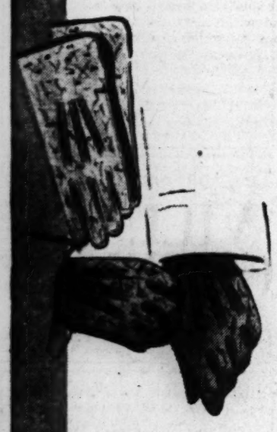

PIGSKIN GLOVES, CLASP AND SLIP-ON

3.50

Sturdy pigskins are always in good taste. This collection includes several styles of a sturdy, hard wearing leather. Equipping yourself for winter, or selecting gifts, you can't go wrong with pigskin gloves.

Gloves, First Floor.

DELIBERATE DISPLAY of

feminine finesse, a froth of flowers plump on the front of a head-hugging hat in soft wool. Black and a wonderful array of brilliant colors and flagrant winter pastels. **5.95**

Millinery, Fifth Floor.

TWO-IN-ONE BAG . . . something very

new—very different. Jewel-bright plastic cigarette case gleaming from your rayon faille envelope. Bag in brown or black. **3.00**

Handbags, First Floor.

BROADCLOTH hand-in-hand with leather

makes gloves not only practical, but very of-the-moment. Plotted new combinations with leather fouchettes, lacings and bands. **1.50**

Gloves, First Floor.

CLEVER CLASSIC Heavily

studded nailhead belt deliberately cinches softness at a little waist. Red, blue, green, aqua, gold wool-and-rayon. 12-18. From a collection at **12.95**

Budget Shop, Fourth Floor, Monroe.

COMPACT AND COMB SET ex-

quisitely enameled with that done-by-a-jeweler air. Black, white and colors with cloisonne or mother-of-pearl centers. The set, **1.00**

Jewelry, First Floor.

COBBLER'S LEATHERS . . . good

tough skins rubbed down to a robust glow. Well groomed and good company for tweeds, town wools and football clothes. Pair, **7.95**

Shoes, Third Floor.

HUMMINGBIRD NYLONS . . . famous

top-to-toe Nylon stockings for Nylon lovers. Look very sheer—wear like nothing else. Two shades—congo beige, rhumba. **1.95**

Hosiery, First Floor.

DEEP POINTED Barrymore collar

brings fresh color complement to your face. Minjay rayon crepe blouse in white, maize, blue, red, beige. 32-38. **2.95**

Blouses, First Floor, State.

NEMO SENSATIONS for

figure magic. Girdle and pantie sets; Cheer and Cheerie, Spic and Span, Scamp and Rogue. Tearose, white. Each, **1.00**

Junior Corsets, Third Floor.
Corsets Corner, First Floor, State.

LAMBS-WOOL WHITE,

"creamy and beautiful under a fur coat," says Harpers. In a wool-and-rabbit's hair dress, gold-laced. Also aqua, rose, blue. 10-16. **13.85**

Little Dress Shop, Fourth Floor, Wabash.

Carson Pirie Scott & Co

CAMPUS AND UNDERGRAD SHOP

FINGER TIP FLEECE OVERCOAT

$17.95

The finger tip length coat has steadily gained favor in the past few years, and our tailors have styled this overcoat along its comfortable lines. Here is a carefully cut overcoat whose fit and appearance will surprise you. Soft cotton backed fleece, fully lined throughout.

Campus and Undergrad Shop, Fifth Floor.

PETTICOAT FEVER Van

Raalte's solution for your "half cold-half warm" fur chubby problem. Warm but bulkless, of 10% wool and 90% cotton. (Slip, 1.50.) In petal, gray, tan. In small, medium or large sizes. **1.00**

Knit Undies, Third Floor.

PASTEL WOOL JERSEY

tailored for town by Martha Manning. And highlighted by embroidered contrasting bands of color. Beige with red, or coppertone with beige. Sizes 12-18. **10.95**

Daytime Dresses, Third Floor.

"DEMI-TASSE," half-suit,

half-dress. A wool-and-rabbit's hair jacket over a classic rayon alpaca dress. In ice colors: strawberry, lemon; blue, green. 10-20. **10.95**

Casual Corner, Fourth Floor.

A Candyland Party *will be celebrated at today's Hobby Horse Singing Luncheon with a Gingerbread boy from the Goodman Theater as our guest. 11 till 2, Little Tea Room, Eighth Floor.*

Carson Pirie Scott & Co

SECTION TWO
SPORTS MARKETS
WANT ADS

Chicago Daily Tribune
THE WORLD'S GREATEST NEWSPAPER

FOR FASTER SERVICE
3 Tribune Phone Numbers
SUPerior 0200 Public Information Service
SUPerior 0260 Sports Bulletin Service
SUPerior 0100 Want Ads—General Business

SATURDAY, NOVEMBER 22, 1941. **** 17

NOTRE DAME BATTLES U. S. C.; ILLINOIS AT N. U.

WISCONSIN FACES MINNESOTA TODAY; OHIO INVADES MICHIGAN

IRISH AIM TO END SEASON IN UNBEATEN LIST

56,000 to See Clash with Trojans.

Old Rivals Meet

NOTRE DAME.		SO. CALIFORNIA.
Dove	L. E.	Heywood
Brutz	L. T.	Willer
Maddock	L. G.	Thomas
Ziemba	C.	Green
Crimmins	R. G.	Verry
Lillis	R. T.	De Lauer
Kovatch	R. E.	Jones
Wright	Q. B.	Bundy
Bertelli	L. H.	Robertson
Jurwik	R. H.	Taylor
Evans	F. B.	Anderson

Referee—James Masker [Northwestern]. Umpire—Ernie Vick [Michigan]. Head linesman—Perry Graves [Illinois]. Field judge—Meyer Morton [Michigan].

Radio broadcasts—WMAQ, Chicago; WLW, Cincinnati.

Time of game—1:30 p. m.

BY ARCH WARD.

[Chicago Tribune Press Service.]

Notre Dame, Ind., Nov. 21.—Notre Dame tonight is on the eve of its most successful football season since the death of Knute Rockne. Only Southern California stands between the Irish and an undefeated record.

Frank Leahy.

Coach Frank Leahy, who in his first year as Notre Dame's head coach has seen his team whip Arizona, Georgia Tech, Indiana, Illinois, Carnegie Tech, Navy, and Northwestern and play a scoreless tie with Army, is taking nothing for granted, however, in the season's finale.

56,000 to See Game.

If Southern California, which is just beginning to gain the form expected of the team last September, whips the Irish tomorrow, it will not be the first time it has crowded Notre Dame from the ranks of the nation's undefeated elevens. The Trojans' first visit to South Bend in 1931 ended a three year span of Notre Dame success. Johnny Baker's field goal in the last minute gave the Pacific coast boys a 16 to 14 decision. Again in 1938 the Irish came up to the U. S. C. contest undefeated only to fall by a score of 13 to 0.

Midwest fans think so well of the Trojans' chances tomorrow that a capacity crowd of 56,000 will see the game. All tickets were sold two weeks ago, the earliest sellout for a home event in Notre Dame's history. This will be the fourth straight capacity crowd the Irish have attracted. The Army, Navy, and Northwestern games were sold out far in advance.

U. S. C. Is Dangerous.

While Southern California hasn't set the Pacific coast on fire this fall, it was strong enough to defeat both Oregon State and Washington State, the two teams that have whipped Stanford. Sam Barry, who took charge of the Trojans after the death of Howard Jones last summer, has been plagued by injuries, ineligibilities and withdrawals from school, but for the first time this fall he can present his strongest available talent tomorrow.

Capt. Bob De Lauer, whose early season injury weakened the Trojan line, will be back at right tackle. Mickey Anderson, national collegiate sprint champion, is ready to start at full back for the first time this year.

Tomorrow's game will be the last in Notre Dame uniform for six regulars whose brilliant work has helped to make Frank Leahy's first season as coach of the Irish a grand success. They are Steve Juzwik, right half back, who is only two points behind Dippy Evans for team scoring honors; Capt. Paul Lillis, right tackle; Jim Brutz, left tackle; Bernie Crimmins and Bob Maddock, guards, and John Kovatch, right end.

Plan Tribute to Jones.

A special tribute to the memory of Howard Jones will be paid between halves. Jones' Southern California teams won six, lost eight, and tied one in the series with Notre Dame, which is the oldest continuous rivalry between the Pacific coast and middle west. Jones coached the Yale team that beat the Irish in 1914 and the Iowa eleven that won an historic 10 to 7 victory from Notre Dame at Iowa City in 1921.

Hank Greenberg Will Wait a Bit for Release

Fort Custer, Mich., Nov. 21 (AP).—Sergt. Henry Greenberg, former outfielder of the Detroit Tigers, won't be released from the army next Monday, as previously announced. Officers at 5th division headquarters said today Greenberg's release would be delayed at least a week because some 50 other draftees were due for discharges before him and he would have to wait his turn.

MOON MULLINS—THE AGREEABLE STRANGER

I RESENT THAT, SIR!
?
MR. PEEVEY THROWED ME OUT OF HIS ROOM AND SAID I WAS A "STUPID OLD FUDDY-DUDDY."
SO WHAT? I THINK YOU ARE, MYSELF!
YES! AFTER ALL MY DEAR, YOU HAVE KNOWED ME TWENTY-THREE YEARS. THAT'S DIFFERENT!!
BUT FROM A UTTER STRANGER- WELL, I RESENT THAT!
Willy
U-22

Reg. U. S. Pat. Off.
Copyright, 1941, by News Syndicate Co. Inc.

In the WAKE of the NEWS

BY ARCH WARD.

[Chicago Tribune Press Service.]

NOTRE DAME, Ind., Nov. 21.—University of Southern California's football team, which will meet Notre Dame tomorrow, has had a disappointing season as seasons go with the Trojans, but it has lost none of its pulling power. . . . Notre Dame's stadium is sold out. The Trojans played before 86,305 spectators, the largest crowd of the collegiate season, in their game with Stanford at Los Angeles a few weeks ago. . . . According to Al Wesson, Southern California's widely known publicity director, 44,518 tickets were sold at the gate the day of the Stanford contest. . . . It was the biggest sale on the day of any event in the history of the Los Angeles Coliseum, which has housed such important attractions as the Olympic games. . . . Sam Barry, the Trojans' new gridiron leader, will be back in this neighborhood next month with the U. S. C. basketball team for a game with De Paul in Chicago. . . . His cage squads have won three Pacific Coast conference championships and have been runners-up three times in his 12 years as coach. . . . He thinks he has another title contender this season. . . . Southern California is planning a memorial for its famous football coach, Howard Jones, who died of a heart attack last summer, but the form of the memorial has not been decided. . . . A fieldhouse has been proposed, but the Los Angeles Chamber of Commerce probably would object on the grounds that a fieldhouse isn't needed in that balmy climate. . . .

Stanford's defeat by Washington State last Saturday has complicated the Rose bowl situation no end. . . . There is a strong probability that Stanford, Oregon State, and Washington will wind up their conference schedules with two defeats apiece. . . . The western representative in the Rose bowl is picked by a secret vote of the 10 Pacific Coast conference members and it is likely that politics will rear its ugly head. . . . Washington may be counted out, because it has been defeated by the teams tied with it—Stanford and Oregon State. . . . The Huskies also have the defeat by Minnesota against them. . . . Oregon State will contend that it deserves the bid because it defeated Stanford. . . . The Stanfords are mad at one and all because they were hard hit by the rulings of Commissioner Edwin Atherton last spring which cost them eight freshmen. . . . Stanford is in the middle, as they say in What Cheer, Ia., because it carried the torch for the Atherton plan when it was adopted and has screamed the loudest when it hurt them. . . .

Not that it makes any difference, but this department feels that the sooner the rest of the collegiate athletic world gets around to the Atherton plan, the sooner amateurism will be restored to intercollegiate sport.

I Would Not Have You Back.

I would not have you back for all my tears
To walk again these pathways we have trod,
Knowing the consummation of the years
Has led your footsteps to the throne of God;
What matter now the burden and the heat
Of the long toilsome days that you have spent
Since you are gathered at the Master's feet
And know at last the sweetness of content,

I would not have you back with me again
To know the hardships of this thorny way,
To feel within your heart the pang of pain
That harasses the wayfarer each day;
But wait for me out there beyond the blue,
And when life's shadows fall I'll come to you. —*T. E. B.*

* *

Why Not Bowl a 300 Game?

I've figured it out. If I don't make the Wake this winter, come spring I'll be out on the golf course trying for a hole in one and when I have made it you'll have to let me in.

—One of the Boys from Syracuse, Ind.

* *

Dorothy Thompson and Who Else?

Headline from ChiNews:
Mrs. F. D. R. to Name
Group to Visit Britain.
—H. Gunn.

* *

The Kick Was NOT Good.

While listening to a broadcast of the Notre Dame-Northwestern game last Saturday I learned that Erdlitz missed the point after touchdown. The description went like this:

"And Graham has just gone over for a touchdown and the score is Notre Dame, 7; Northwestern, 6. And here comes Erdlitz to try for that all-important point. The two teams are crouching; it is placed, and the kick—It—Is—NOT good. It is NOT good. The kick is not GOOD. Erdlitz missed that kick. It was blocked by Wright of Notre Dame and—the kick is NOT good. Notre Dame still leads as Erdlitz did NOT convert. The kick was blocked. It does NOT count. Notre Dame BLOCKED that try for point and the point does NOT count."

Consequently, I knew the kick was not good, but I thought you'd like to have Wake readers know about it, too.
—Brick Owens.

* *

Acrostical Acclaim.

Z ealous.
U pright.
P atient.
P ainstaking.
K een.
E fficient. —J. E. R.

* *

Hole in One.

Paul B. McGinnis, Calumet Country club, 12th hole, 165 yards.

* *

The Wake Depends	Help!
Upon Its Friends	Help!

* *

Sudden Thoughts.

I like your nomination for the smoothest name in sport, namely, Channing Manning of Fresno State college, but why not bring it closer to home with Chicago's own Jolting Nolting? —Liquid 20.

To keep in step with the administration's active control of the nation's destiny would it not be fitting to change the national anthem to "Roll Out the Pork Barrel"?
—E. F. Jaeger.

* *

Larmer's Ledger.

It is rumored they are looking for an Illinois graduate to replace Bob Zuppke. Why doesn't Alumnus George Halas move his whole Bear team down there?

Then there was the airline stewardess who got married and didn't get her picture in the paper.

I used to feel sorry for a fish out of water. It's nothing compared with a Republican in Washington.
—Paul Larmer.

Ten Years Ago Today—Led by Red Grange the Chicago Bears whipped Brooklyn, 26 to 0, before a crowd of 22,000 in Ebbets field. . . . The league leading Green Bay Packers rallied to defeat New York, 14 to 10, before 40,000 in New York. . . . Ernie Nevers scored two touchdowns to help the Chicago Cardinals nose out Portsmouth, 20 to 19.

IT'S GETTING CLOSE!

The All-Star Bowling Tournament and Ned Day-Lowell Jackson championship match will be held in the Coliseum Dec. 7 thru Dec. 14. There you'll see the nation's best bowlers, 70 of them from 43 cities in 19 states, all shooting for the match game title. You'll see them, if you get in your order for tickets now. Prices for reserved seats are:

Evening—Box Seats, $1.65;

Other Reserved Seats, $1.10

Afternoon—Box Seats, 85 Cents

Make out your check or money order to the Chicago Tribune Charities, Inc., and mail it to the All-Star Ticket Manager, Tribune Tower, Chicago. Or make reservations with your neighborhood bowling proprietor.

GOPHERS BID FOR 17TH IN ROW AND BIG NINE CROWN

High Scoring Badgers in Peak Condition.

Title Bound

MINNESOTA.		WISCONSIN.
Fitch	L. E.	Hanzlik
Wildung	L. T.	Loepfe
Levy	L. G.	Boyle
Filek	C.	Thornally
Billman	R. G.	Makris
Odson	R. T.	Hirabrunner
Ringer	R. E.	Schreiner
Garnaas	Q. B.	Farris
Higgins	L. H.	Seelinger
Sweiger	R. H.	Ray
Daley	F. B.	Harder

Referee—Mike Layden [Notre Dame]. Umpire—Don Hamilton [Notre Dame]. Field judge—Paul Goebel [Michigan]. Head linesman—E. C. Curtiss [Chicago].

Radio broadcasts—WCCO, WTCN, KSTP, WLOL.

BY CHARLES BARTLETT.

[Chicago Tribune Press Service.]

Minneapolis, Minn., Nov. 21.—All the folks up this way knew until shortly before noon today that there would be 26 men on the field tomorrow afternoon when the Universities of Minnesota and Wisconsin will meet for the 51st football year before an anticipated assemblage of 51,000 in Memorial stadium. That total derived from the scheduled appearance of 11 Gophers, 11 Badgers, and 4 officials.

The happy Minnesotans, however, did not reckon with the possibility of a 27th member in the morrow's cast. That would be Weatherly W. Winter, a frigid gent who this afternoon was reported by astute local meteorologists to be brewing an old-fashioned blizzard up there in Canada. And Old Mr. Winter isn't going to just stop at the conclusion of his concoction, they say. He aims to serve it late tonight, and he might still be ladling it out in snow and freezing temperatures come 1:30 o'clock tomorrow.

A Coach Has to Worry.

The imminence of Mr. W., who has shunned these old haunts of his of late, is quite disturbing to several citizens, notably Coach Bernie Bierman and his great Gophers. Here they are, all set to clinch not only their seventh Western conference championship in nine years but also a sharply defined order for the national title. For 15 of these kids from the northland it will be an opportunity to finish a second straight year without defeat. It will sustain, if they win, a Minnesota winning streak of 17 in a row.

Mr. Bierman is not feeling too, too certain of the outcome. There was that 1932 game, Bernie's first season here, and the last time that Wisconsin was able to beat the Gophers. More important in Bierman's mind, however, was the following year. The Minnesotans went into the game overwhelming favorites. So what happened? A typically spirited Wisconsin eleven came out for the second half with a long field goal by Nello Pacetti back of them. They clung to that three point advantage until a goal line error by the Badgers enabled the Gophers to score a touchdown and win, 6 to 3.

Two Stars May Not Start.

The Gophers' back field is not expected to include either Capt. Bruce Smith or Herman Frickey at the kickoff, but both are certain to be around before the afternoon is over. Smith, still ailing from a knee injury, doubtless will appear at left half ere the final gun. Frickey, a sophomore, will work either left or right half—and he can handle both chores, but 147 pound Bud Higgins, hero of the hard earned Northwestern victory, will start at left, and Bob Sweiger at right.

Coach Harry Stuhldreher reported his lads in good shape, both physically and mentally. They are out to destroy another Minnesota dynasty, and the man the Gophers have at the top of their list is on the right hand bottom of the starting lineup. That's Marlin [Pat] Harder, the Wisconsin full back, who is leading the conference in points scored and ground gained.

Illini, Old and New, Honor Retiring Chief

Three men who played under Coach Bob Zuppke (right) at the University of Illinois in the days when the Illini were a team to be feared by all opponents, drop in for a chat with him at the Edgewater Beach hotel last night. They are (left to right): Harold Pogue, who won letters at half back in 1913, '14, and '15; Albert (Butch) Nowack, All-America tackle in 1928, and Emil Schultz, a star back in 1922, '23, and '24. Nowack now is coaching La Salle-Peru High school, Schultz has a similar post at Evanston High, and Pogue is in business in Decatur. [TRIBUNE Photos.]

Three of the 1941 Illini prepare for today's battle with Northwestern in Dyche stadium by putting away a hearty dinner. Left to right: Jimmy Smith, half back; Paul Milosevich, end, and Dick Good, quarter back. The game with the Wildcats will close Zuppke's 29 year career as Illinois coach.

85,757 Await Today's Battle Between Buckeyes, Wolverines

BY WILFRID SMITH.

[Chicago Tribune Press Service.]

Ann Arbor, Mich., Nov. 21.—Thirty-six Ohio State football players, the vanguard of the greatest Buckeye invasion of Ann Arbor in the 38 years of the rivalry, marked time tonight in nearby Dearborn, Mich., waiting to march on Michigan's stadium. Tomorrow afternoon, before a capacity throng of 85,757, Ohio State and Michigan definitely will settle possession of second place in the 1941 Western conference race. With aid from Wisconsin, which must defeat Minnesota for wishes to come true, tomorrow's victor will share the Big Nine crown with the Gophers.

Ohio State's followers have supplied much of the demand for tickets, which is almost unprecedented. The Michigan-Minnesota game four weeks ago also was a sellout. According to Michigan officials, however, the number of fans who refuse to believe that all tickets have been purchased apparently is far larger. Tickets between the goal lines command almost any price despite the forecast of snow tomorrow afternoon and the prospect of freezing weather.

Buckeyes Can Score.

From the scoring records of the rivals, each of whom has won three conference games and lost one, it would seem that the Buckeyes' superior attack faces a superior defense. While Ohio State does not lead the Big Nine in scoring, the Buckeyes have rung up 81 points.

Michigan's defense has been consistently efficient. Only Minnesota and Northwestern have crossed the Wolverines' goal line in conference play. The total for seven games is 21 points, since Michigan State scored in the opening game.

Wolverines Lack Punch.

Despite Michigan's conference record, the Wolverine attack may be overrated. Michigan defeated Iowa, 6 to 0, and lost the decision in the

[Continued on next page, column 1]

Foes of Old

MICHIGAN.		OHIO STATE.
Fraumann	L. E.	Fox
Wistert	L. T.	Daniell
Kolesar	L. G.	Howard
Ingalls	C.	Rosen
Pregulman	R. G.	Houston
Kelto	R. T.	Stephenson
Sharpe	R. E.	Shaw
Calhami	Q. B.	Hallabrin
Kuzma	L. H.	Fisher
White	R. H.	Kinkade
Westfall	F. B.	Graf

Referee—Frank Birch [Earlham]. Umpire—E. C. Krieger [Ohio university]. Field judge—Lyle Clarno [Bradley]. Head linesman—W. D. Knight [Dartmouth].

Radio broadcasts—WJJD, Chicago; WWJ, WJR, and WXYZ, Detroit; WTAM, Cleveland; WOSU and WCOL, Columbus, 1 p. m.

FENGER MEETS TILDEN TODAY FOR CITY TITLE

BY JAMES SEGRETI.

Fenger and Tilden Tech, kingpins of the 1941 Public High School league campaign, this afternoon will meet in Soldiers' field in the opening of a two day football circus which over the week-end will determine the principals in Mayor Kelly's All-City charity game next Saturday.

The husky, hard charging linemen and the fleet, shifty ball carriers glanced at the weather man's reports, added fur mittens to their equipment, and are ready to produce the best exhibition of their prep careers. There are several products of Chicago's schools performing in the Western conference as sophomores this season. The privilege of watching them costs $3.30. The members of the four squads in the two games, who hope to be in collegiate football's spotlight within two years, will attract spectators at 55 cents a copy.

Fenger in Again.

Fenger's appearance in the final round will not be strange to Chicago's prep football followers, the far south side eleven having participated in the title playoff for the last three years. The defending city co-cham-

[Continued on next page, column 4]

ILLINI HOPE TO GIVE ZUPPKE A FINAL VICTORY

20 Wildcats Close Careers Today.

Zuppke's Farewell

NORTHWESTERN.		ILLINOIS.
Motl	L. E.	Milosevich
Bauman	L. T.	N. Johnson
Burke	L. G.	Wilson
D. Johnson	C.	Cheriey
Zorich	R. G.	McCullough
Vincent	R. T.	Agase
Hasse	R. E.	Tregonbo
Erdlitz	Q. B.	Good
De Correvont	L. H.	Butkovich
Chambers	R. H.	Smith
Clawson	F. B.	Correll

Referee—John Getchell [St. Thomas]. Umpire—H. G. Hedges [Dartmouth]. Field judge—R. W. Huegel [Marquette]. Head linesman—Lloyd Larson [Wisconsin].

Broadcasts—WGN, WBBM, WAIT, Chicago; WILL, Champaign.

Game time—1:30 p. m.

BY IRVING VAUGHAN.

The Northwestern Wildcats, slightly domesticated after treatments by the Wolverines, the Gophers, and Notre Dame, will assemble with the Illini in Dyche stadium at 1:30 o'clock this afternoon to do their bit in the pulling down of the curtain on the Big Nine football spectacle.

They have met before, 34 times in fact, but this occasion will be a bit different from the others. When the final pistol shot reports the show is over, it also will signalize the end of Bop Zuppke's 29-year reign as gridiron boss at Illinois.

Around 4 o'clock he'll get up off the bench to be on his way, probably reminding himself as he saunters across the field that a lot of things have happened since the day in 1913 that he bowed into the conference with a 37 to 0 victory over the Wildcats, then billed as the Purple or Methodists.

The Illini Will Fight.

The Illini will come out fighting. They have pledged themselves to that. They want to make a success of the little fellow's going away party and will turn loose all the fancy dope does by which the inventor thereof, Mr. Zuppke, climbed to fame. But the Wildcats will have in mind a going away party of their own. Twenty of them, 15 of whom rate as regulars, will be having their final fling in collegiate circles and they may aim to make the most of it.

Some of the fight the Illini hope to offer as material for Zup's closing chapter may not be available. Their ace back, Don Griffin, is not counted on to start because of jolts received last week in the combat with Ohio State, altho this might turn out to be only another of Zup's little fooleries. The Illini, however, will have Dick Good in there to do the pitching and the Wildcats well remember him as the lad who heaved a touchdown pass against them a year ago.

Veteran Backs To Start.

The Wildcats will start with a back field made up of Bill De Correvont, Tuffy Chambers, Dick Erdlitz, and Don Clawson. They'll be there for the last time. It will be the same for George Benson, Don Kruger, Ike Kepford, Jim Furlong, and Sanford Skor in the back field department. The 11 other losses will be in the line. But the flashy Otto Graham will be around for a couple more years, and that's something.

Before today's kickoff Zup will be presented with a reminder that his job is near completion. He'll be handed a plaque by Kenneth L. Wilson, Northwestern athletic director, and Burt Ingewersen, Purple line coach, both of whom are former pupils of the little guy. The token will be inscribed:

"To Robert Zuppke: In recognition of his 29 years of distinguished services as football coach at the University of Illinois. For his inspiring adherence to the high ideals of sportsmanship. For his many noteworthy and lasting contributions to the game of football. And for his untiring and devoted loyalty to college athletics, which will serve as an enduring example to the youths of America."—Northwestern university.

OVERLIN POUNDS HOSTAK TO WIN GARDEN BATTLE

New York, Nov. 21 (AP).—Ken Overlin all but jabbed the ears and nose off Al Hostak in Madison Square Garden tonight in a 10 round battle of former middleweight champions. With the decision he climbed to the forefront among light heavyweight title challengers. Overlin weighed 163½, Hostak 162.

Despite scattered cries of "draw, draw," from the cozy gathering of 7,969 customers, there was no question as to the winner. The Associated Press score card gave Overlin eight rounds and Hostak two. The gross gate was $18,920.

Young Kid McCoy, Detroit welterweight, led all the way in handing Mike Kaplan of Boston a beating in a 10 round preliminary. McCoy weighed 147½ pounds to 147¼ for Kaplan.

MALONEY WINS ON FOUL IN FIRST IN MADISON ARENA

Verdict in Amateur Bout Is Booed.

BY FRANK MASTRO.

Pat Maloney, skilful Maywood boxer, last night defeated Eddie Gilmore on a foul in the first round of a scheduled three round bout in Madison arena on the west side. The decision was booed by the more than 1,000 spectators. The outcome retained for the 19 year old Irish lad his position as welterweight color bearer of the Madison Athletic club in the Chicagoland Amateur Boxing league.

Maloney, who scored one of his team's three points in the opening league match against the Catholic Youth Organization a week ago, never received a chance to get started in the nonleague contest against Gilmore. Shortly after the first round opened Gilmore scored with a right to the groin and Pat doubled up in apparent pain, but didn't go down.

Pat Willing to Go On.

However, Referee Jimmy Lavelle ruled the Austin High school senior had been struck an unintentional low blow. He said he had no alternative but to award Maloney the verdict on a foul despite Pat's willingness to continue. The time was 55 seconds.

Promoter Alexander Baim quieted disgruntled fans by offering an emergency contest between James Calhoun and Milton Little, featherweight novice fighters. After a slugging match, somewhat on the humorous side, Little was given a split decision.

Results:

Don Wallace, Savoy A. C., beat Zano Gailus [3], 160; Vince Ortiz knocked out Eddie Thompson [2], 135; Stanley Berg, I. A. C., knocked out Dennis Du Pont, Savoy A. C. [2], 126. William Jordan, Savoy A. C., beat Ralph Balbernie, I. A. C. [3], 135; Pat Maloney, Madison A. C., won on foul from Eddie Gilmore [1]; Milton Little beat James Calhoun, Savoy A. C., [3], 126; Fred Peeler, Savoy A. C., beat Pete Blour [3].

The Madison team will make its next league appearance against Fort Sheridan at Fort Sheridan on Wednesday night. Madison's next home match is scheduled Dec. 5 against the Illinois Athletic club.

Berg, Wallace, Jordan Win.

Other contestants on last night's program included Stanley Berg, IAC featherweight, and Don Wallace, middleweight, and William Jordan, lightweight, of the Savoy Athletic club. Berg scored a second round knockout over Dennis Du Pont of the Savoy club, while Wallace defeated Zano Gailus and Jordan beat Ralph Balbernie, IAC standard bearer.

The Savoy A. C. squad will meet Ashland A. C. in Social Turner hall Wednesday, but IAC boxers will not compete in league competition until Dec. 3 when they face Fort Sheridan at Fort Sheridan. The Madison A. C. lineup against Fort Sheridan probably will be:

John Mezzano, 118; Jim De Falco, Vince Pellegrini, and Joe De Orio, all lightweights; Jimmy Baratta, 140; Pat Maloney and Lenny Marino, welterweights; Matt Slobodnick, middleweight.

Ohio Marches on Michigan Before 85,757

[Continued from first sports page.]

statistics. Michigan whipped Northwestern, 14 to 7, after the Wildcats tossed away three scoring chances in the third quarter. Michigan lost to Minnesota, 7 to 0, and then let Illinois off with a 20 to 0 defeat.

Against Northwestern, Michigan was able to make only two first downs in the second, third, and fourth periods. Despite the running ability of Tom Kuzma and the plunges by Capt. Bob Westfall, the Wolverines had to score by forward passes, one of them on fourth down. This would seem to point to an air attack.

Don't Forget Fisher.

Little has been written of Ohio State's Dick Fisher, who has the best total offense record in the Big Nine. In four conference games, Fisher has established an average gain of 124 yards by running and passing. These figures also seem to belie the superiority of Michigan's attack. In any event the final decision will be reached in the battle between the lines.

In the last analysis tomorrow's battle stacks up as one of the best of the Big Nine season. Defeated three years in succession, Ohio State now may have the power and skill to end the supremacy manifest since Fritz Crisler took charge in Ann Arbor.

The rival squads completed preparations this afternoon. After their workout, the Wolverines' first and second teams retired to the Barton Hills Country club. Ohio State's squad is at the Dearborn Inn.

Peter Campbell Elected Toronto Baseball Chief

TORONTO, Ontario, Nov. 21 (AP).—Peter Campbell, Toronto sportsman, today was named president of the Toronto Maple Leafs of the International Baseball league to succeed Sen. Salter Hayden, resigned. It was reported after his appointment that reorganization plans for 1942 include severing connections with the Philadelphia Athletics of the American league and hiring a new manager. Lena Blackburne was manager last season when the Leafs finished in last place.

California Roller Team Leads Chicago, 244-242

Chicagoland's roller derby team slipped from the lead in its series of races with California's squad when it lost, 11 to 7, in the Coliseum last night. The Pacific coast squad now leads, 244 to 242. The final events in the derby will be held tonight and tomorrow.

SMILIN' JACK—BROTHERLY SHOVE

BOWIE ODDS and JOCKEYS

FIRST RACE—Claiming, 3 years old and up, 6 furlongs:

Horse.	P.	P.	Wt.	Jockey.	Odds.
Hanid	2		112	P. Keiper	8-5
Sparrow Chirp	4		114	R. Sisto	3-1
Shadows Pass	11		115	M. Berg	4-1
Toy Foot	16		107	K. McCombs	8-1
San Stefana	3		104	W. C. Huff	10-1
Rough Command	8		112	H. Dabson	15-1
Yellow Dragon	14		107	H. Mora	20-1
Sun Monia	17		109	L. Dupps	20-1
Pete's Prince	18		107	N. Wall	20-1
Brazen Hussy	5		112	L. Dupps	20-1
Slow Pace	6		99	R. Duncan	20-1
Engles Charm	9		110	R. Sisto	20-1
Easter Rabbit	10		107	K.McCombs	30-1
Lady Timarole	13		107	R. Root	30-1
Mac's Cautor	15		115	Decamillis	30-1
Lady Andy	1		104	D. Madden	30-1
Fortissimo	7		107	J. Paradise	30-1
Doctors Nurse	12		112	W. Duford	30-1

SECOND RACE—Claiming, 3 years olds and up, 1 3-16 furlongs:

Say Judge	2		114	D. Meade	5-1
Better Half	11		109	P. Keiper	3-1
Chigre	9		112	W. C. Huff	8-1
Steel King	4		109	L. Dupps	8-1
Blockader	12		108	J. Harrell	6-1
Cangrierron	15		106	W. Strickler	8-1
Guerrilla	3		112	Shelhamer	10-1
Centerville	8		110	N. Coule	12-1
Gimpey	7		107	Remerch'd	15-1
Fortunate Boop	14		101	R. Duncan	15-1
Some Groucher	10		104	J. Breen	20-1
Scout About	6		101	W. Day	20-1
City Judge	13		104	W. Day	20-1
Priority	17		103	Robertson	30-1
Pascua	1		106	K. McCombs	30-1
Busy Fingers	5		109	C. Walters	30-1
Wood Blaze	16		108	B. Hackler	30-1
Second Best	18		100	R. D. Scott	30-1

THIRD RACE—Claiming, 3 year olds and up, 1 3-16 miles:

Maezaca	16		106	P. Glidewell	6-1
Rough Going	2		104	R. Duncan	8-1
Crius	16		123	W. C. Huff	8-1
Connie Plaut	8		112	J. Breen	3-1
Hezdrel	12		118	P. Keiper	6-1
In Memory	3		104	W. Day	10-1
Solatium	4		109	K. McCombs	10-1
Steady On	10		100	Robertson	15-1
Feed Patch	18		103	N. Coule	12-1
Gendarme	7		111	D. Meade	20-1
Sweep Royal	1		107	P. Glidewell	20-1
Brilliant One	5		104	W. Ruderf	30-1
Dotwill	6		100	J. Renick	30-1
Bob's Squad	9		104	W. Strickler	20-1
Bull Terrier	11		112	J. Wagner	20-1
Old Story	13		104	Hildebrant	30-1
†Good Odds	14		109	M. Berg	30-1
†William V.	17		115	L. Dupps	30-1

†Beatson-Hadaway entry.

FOURTH RACE—Claiming, 2 years olds, mile and 70 yds.:

Brave Sir	5		114	L. Dupps	6-1
Early Spring	6		108	W. Day	8-1
Impregnable	13		114	D. Meade	4-1
Bostee	4		111	D. Meade	4-1
Isle De Fine	8		106	N. Coule	8-1
Michigan Sun	10		115	P. Keiper	8-1
Calatan	3		110	J. Harrell	8-1
Milkymoon	14		114	W. Huff	15-1
Blue Nose	7		102	W. Str'kler	10-1
Traffic Rush	2		97	W. Str'kler	20-1
Anonymous	1		112	N. Wall	20-1
What Excuse	11		113	P. Keiper	20-1
John Hunnicutt	9		110	J. Breen	20-1
Duty First	12		108	R. Sisto	20-1
Little Monarch	15		109	K. McC'mbs	30-1

FIFTH RACE—Maidens, 2 year olds, 6 furlongs:

Post Haste	11		115	D. Meade	3-1
A One	8		115	H. Mora	3-1
Wild Chance	5		115	L. Dupps	10-1
Marksman	7		115	P. Keiper	6-1
Inventor	15		115	K. M'Combs	8-1
Bright Finish	3		115	R. Sisto	10-1
America Fore	13		115	P. Keiper	10-1
Calcutta	1		115	K. M'Combs	10-1
Grenadier	9		115	P. Keiper	15-1
Wheat	10		115	E. Dec'mil's	20-1
Little Pelican	12		115	W. C. Huff	20-1
Darting Star	14		115	R. Root	20-1
Cairngorm	2		115	N. Wall	30-1
Walter Haight	4		115	M. Berg	30-1
G. C. Hamilton	6		110	J. Breen	30-1
Sea Slave	16		115	J. Harrell	30-1

SIXTH RACE—The Prince George Autumn handicap, all ages, 11-16 miles:

Night Glow	5		114	No boy	3-1
Aonbarr	1		114	J. Dyer	6-1
Rodin	13		104	W. C. Huff	8-1
Vintage Port	2		109	L. Hilded'nt	6-1
Rosetown	9		120	D. Meade	4-1
Westinesia	10		112	H. Mora	20-1
Total Eclipse	6		113	L. Dupps	10-1
Up the Hill	3		108	N. Wall	15-1
Ringie	17		116	K. M'Combs	3-1
Jay Jay	11		109	B. Hacker	15-1
Mastiance	12		109	W. Str'kler	10-1
He Rolls	11		102	J. Harrell	15-1
Omission	7		118	H. Mora	12-1
Here Goes	8		102	J. Renick	20-1
Saguenay II	4		106	P. Keiper	20-1
Sir Marlboro	18		116	R. Sisto	20-1
Nellie Bly	15		109	M. Berg	20-1
Lumiere	14		104	P. Glidew'll	20-1

SEVENTH RACE—Claiming, 3 year olds and over, 1⅛ miles:

Regent	1		116	R. Sisto	5-2
October Ale	3		109	M. Berg	4-1
Dusky Fox	6		113	P. Keiper	3-1
Charming Herod	5		111	D. Meade	6-1
Valdina Leo	4		111	A. Shelh'm'r	4-1
Gerneaux	7		113	G. Smith	10-1
Janegri	8		104	N. Wall	4-1
Buffoon	2		106	J. Breen	30-1

EIGHTH RACE—Claiming, 3 year olds and over, 11-16 miles:

No Sir	9		110	B. Hacker	3-1
Belle D'Amour	10		101	J. Harrell	5-1
Star of Padula	6		117	M. Berg	4-1
Darby Du	3		117	C. Walters	5-1
Overnight	8		110	K. M'Combs	6-1
Transmitter	1		113	R. Sisto	8-1
Flying Plaid	4		107	N. Wall	8-1
Busy Man	2		105	J. Breen	10-1
Peace Day	7		101	D. Madden	20-1
Setting Sun	5		101	W. Str'kler	30-1

Today's Selections

BOWIE, MD.
[Fast.]

1—Rough Command, Brazen Miss, Engeles Charm.
2—Guerrilla, Pridrity, Chigre.
3—Crius, Maezaca, Connie Plaut.
4—Calatan, Bostee, What Excuse.
5—Post Haste, Bright Finish, Wheat.
6—ROSETOWN, Single-Night Glow entry, Rodin.
7—October Ale, Valdina Leo-Janegri entry, Gerneaux.
8—Darby Du, Busy Man, Flying Plaid.

TANFORAN, SAN BRUNO, CAL.
[Fast.]

1—Speculator, Preview Actor, Black Kerry.
2—Anita Chiquita, Iron Peter, Corinthian.
3—Winnamucca, Ira Pan, Bubble Lil.
4—Peter Tokalon, Ladys Son, Torchy.
5—Don Lusto, Magic Key, Bucket Head.
6—Diavolo Cliff, Lostagal, Mark.
7—SWEEPIDA, No Competition, Samborombon.
8—Imitra, Flying Hostess, Westcan.

ROCKINGHAM PARK, SALEM, N. H.
[Fast.]

1—Wakita, Los Gold, Liberty Torch.
2—MADISON, Career Girl, Okapilida.
3—Gay Troubadour, San Francisco, Sanoma.
4—Adolf, Vexo, Cadet Bob.
5—Prits, Joss Stick, Range Dust.
6—Robbina, Fencing, Majorette.
7—Kays Pride, Dianapat, Mitza.
8—Rose B., Mowseen, Personable.

BOWIE RESULTS.

FIRST RACE—Purse $1,200, claiming, 2 year olds, 6 furlongs:
Mystique, 114 [W. Day] ..10.20 7.00 5.60
Br. Acre, 114 [Strickler] 7.80 5.70
Newfoundland, 114 [Keiper] 4.10
Time, 1:15 2-5. Sweeping Lee, Bluffer, Myrtle N., Ingerfire, †Lit Up, †Snow Top, Sharleyow, Arco Lassie, and Sampler ran.
Mrs. H. S. Hornkheimer and Mrs. J. F. Louchheim entry.

SECOND RACE—Purse $1,200, claiming, 3 year olds and up, 6 furlongs:
Marule, 115 [M. Berg] ..5.00 4.20 4.10
†Joanny, 112 [R. McCombs] 5.30 4.10
Happy Hussy, 102 [Scott] 9.80
Time, 1:14 3-5. Wake, High Bud, Fayette, †Ler-Lin, St. Dismas, Fold Under, Perth Amboy, Fly Miss, and Meadow Gold ran.
†H. H. Babylon and Jouett Shouse entry.

THIRD RACE—Purse $1,200, claiming, 3 year olds, 6 furlongs:
Hardy Bud, 102 [J. Breen] ..20.50 8.70 6.50
Sun Dried, 110 [N. Wall] 5.90 5.00
Docket, 113 [W. Strickler] 5.80
Time, 1:14 1-5. Jimson Belle, Fettacairn, Quaker Lad, Night Rain, Enough and Play, Madastar, Butcher Boy, Mr. Jim, and Excolar ran.

FOURTH RACE—Purse $1,200, allowances, 2 year olds, 6 furlongs:
Ask Aunt Ada, 112 [Berry] ..42.80 12.20 6.50
Solar Star, 118 [Meade] 4.20 3.40
Clip Clop, 115 [Neves] 3.40
Time, 1:14 1-5. Hearts Entwine, Automation, Many Lands, Connie Jean, Bright Remarina, Sally Arnett, Brother Dear, and Lithostrash ran.

FIFTH RACE—Purse $1,200, maidens, all ages, 1 mile and 70 yards:
Missing, 117 [R. Sisto] ..7.80 5.00 4.20
Milk Flip, 120 [T. May] 10.90 11.50
Free Trader, 103 [T. May] 8.30
Time, 1:49 4-5. Hegzibah, Horticulturist, Fuego, St. Peter, Pittsburgh, Vain, Bonnie Alfred, and Flatesun ran.

SIXTH RACE—Purse $2,000 added, handicap, all ages, 6 furlongs:
Air Brigade, 113 [McCombs] ..6.20 2.90 2.40
Clyde Tolson, 123 [Keiper] 2.90 2.20
Night Editor, 113 [Meade] 2.40
Time, 1:13. Swynia and Quakertown ran.

SEVENTH RACE—Purse $1,500, added, class C, 3 year olds and up, 1 1-16 miles:
Son Altese, 112 [N. Wall] ..4.70 3.10 2.30
Army Song, 107 [McCombs] 6.60 3.40
Mordecai, 105 [P. Keiper] 3.00
Time, 1:49. Rourh Time, Cheesestraw, and Jacsteal ran.

EIGHTH RACE—Purse $1,200, claiming, 3 year olds and up, 1 3-16 miles:
Fire Mr., 101 [McCombs] ..10.20 5.80 4.40
†Big Jack, 103 [Olivera] 8.70 6.10
Sir'd Along, 114 [Lemmons] 5.40
Time, 2:06 2-5. Silver Pick, Wire Mc, Idle Night, Miss Centune, Grey Perfros, †Sir Broadside, Pack Saddle, Slave Charm, and The Scoundrel ran. †M. Belasco and E. P. Minor entry.

TANFORAN ENTRIES.

FIRST RACE—Purse $1,000, claiming, 2 year olds, 1 1-16 miles:

Playtime Girl	100	Ballandchain	114
Skipper Z	111	Superose	111
*Speculator	115	Preview Actor	114
Old Rose	111	*Plucky Muffin	103
*Sy Greenock	103	Tredoon	105
*Black Kerry	108	#Copper Tee	108
Royal Risk	105	Valdina Gadget	108
Iron Guad	114	Keep Punchin	111

SECOND RACE—Purse $1,000, claiming, 3 year olds, 1 1-16 miles:

Carmel Boy	111	*Min Joe	108
Carrolls Joy	111	Little Ginger	108
*Nominato	106	*Hi Beautiful	105
Shadow Box	111	*Angel Face	103
Corinthian	111	*My Edith	103
Miss O'Doon	110	*Anita Chiquita	110
Iron Peter	118	Doctor Jones	118
*Your Move	105	*Ganetto	106

THIRD RACE—Purse $1,000, claiming, 3 year olds, 6 furlongs:

Kiosk	114	Sweet Grapes	111
Ira Pan	117	Lady Listo	108
*Count Chai	117	Winnamucca	117
Like Greenock	108	*Bubble Lil	109
*Canfield	106	Proud Sister	111
Even Roll	117	†Willy	111

†S. F. Haldeman entry.

FOURTH RACE—Purse 1,000, claiming, 3 year olds and up, 1 mile and 70 yards:

Eight and Six	112	*Torchy	110
Lady's Son	110	*Herest	113
Allanwood	111	Peter Tokalon	118
*Handy Brandy	106	Torch Marcher	121
*Hadalad	118	*Vade Retro	110

FIFTH RACE—Purse $1,000, claiming, 3 year olds and up, 1 1-16 miles:

Franworth	114	Magic Key	117
Don Listo	110	Time Counts	104
Triplane	117	Valdina Eterno	104
Bucket Head	111		

SIXTH RACE—Purse $1,500, allowances, 3 year olds and up, 1 1-16 miles:

Evil Spirit	121	Diavolo Cliff	121
*Commentator	107	Gallant Sir	104
†Iron Bunker	112	‡Roughage	112
Albino	110	*Lostagal	110
‡Wild Land	115	Bibliophile	112
Mark	121		

‡E. R. Schmieler and G. Bates entry. †L. Martin entry.

SEVENTH RACE—Purse $15,000 added, the Marchbank handicap, all ages, 1¼ miles:

Big League	103	†Bulwark	113
Samborombon	122	No Competition	120
Argonne Woods	109	†Count D'Or	98
Bucking	108	‡Marriage	104
Hypocrite	115	Pumpsun	113
Yankee Dandy	112	Lostagal	100
Sweepida	122	Devil's Crag	107
‡Barrancosa	111	‡Don Juan II	112

†A. G. Tarn entry. ‡Binglin stock farm.
‡E. A. Coward entry.

EIGHTH RACE—Purse $1,500, allowances, 3 year olds and up, 2 miles and 70 yards:

El Grandee	109	Seven Devils	109
Flying Hostess	106	*Imitra	110
*Valdina Minx	104	*Camp Ground	104
*Westcan	113	Spiteful	112

*Apprentice allowance claimed.

ROCKINGHAM PARK ENTRIES.

FIRST RACE—Purse $1,000, claiming, 3 year olds and up, 1 1/16 miles:

Stepacols	103	Baba	113
Richestan	109	Lost Gold	115
*Wakita	105	*Liberty Torch	105
*Tipht	107	*Wallace E	100
*Allen	110	Birch Main	113

SECOND RACE—Purse $1,000, claiming, 3 year olds and up, 1 1/16 miles:

Night Tide	113	*American Money	106
Knight's Duchess	104	*Career Girl	103
Madison	113	*Noodles	107
Wooden Leg	103	Persipolis	106

THIRD RACE—Purse $1,000, claiming, 3 year olds and up, 1 1/16 miles:

Full O'Sun	113	Placer Inn	105
*Majorette	107	*Fencing	118
*Robbina	101	Cease Fire	113
Wanna Byrro	110	*Victory Bound	104

SEVENTH RACE—Purse $1,000, claiming, 3 year olds and up, 1 1/16 miles:

Fiddle Faddle	106	*Ariel Gazelle	103
Recoy	108	*Mitza	101
Well Read	106	*Dianapat	108
*Mattapony	105	*Kay's Pride	104
*County Cork	110	Slight Error	113
*Crown Gem	102	Day Is Done	106

EIGHTH RACE—Purse $1,000, claiming, 3 year olds and up, 1¼ miles:

*Sir Elmer	113	*West Wichita	106
Abyssinia	116	Mill River	111
*Senega	103	*Bonny Imp	106
*Mowseen	108	*Personable	106
*Supreme Flag	111	*Rose B	99

*Apprentice allowance claimed.

ROCKINGHAM PARK RESULTS.

FIRST RACE—Purse $800, claiming, 4 year olds and up, 1¼ miles:
Florian II., 113 [Guerin] ..10.20 6.00 5.00
Old River, 113 [Craig] 12.20 7.40
Liberty Torch, 115 [Atk'n] 17.00
Time, 1:55 4-5. Broadtail, Gigi, Stable, Well Read, Lovick, Billy Bee, Repeller, Mollie Gal, and County Bond ran.

SECOND RACE—Purse $800, claiming, 3 year olds and up, 6 furlongs:
Gallant Stroke, 117 [Atk'n] 7.20 3.20 3.00
Rough Biscuit, 113 [Tay'r] 3.00 2.20
Buck's Image, 113 [Lynch] 4.60
Time, 1:14 1-5. Hieronymus, Recoy, Hittie, Bully Time, Claro, and Blossom Queen ran.

THIRD RACE—Purse $800, claiming, 2 year olds, 6 furlongs:
Time Svelte, 115 [Atkin'n] 5.20 3.00 2.20
Northbound, 113 [Brun'le] 3.60 2.60
Header, 115 [Jedlinski] 2.80
Time, 1:14 3-5. Very Graceful, Pettine, Tiara, and Play Spa ran.

FOURTH RACE—Purse $900, claiming, 3 year olds, 6 furlongs:
Dainty Ford, 108 [Datilio] 10.20 4.60 2.80
Embrace, 107 [Mehrtens] 5.60 3.40
Two Kick, 118 [Guerin] 2.80
Time, 1:13 3-5. Red Mantilla, Bit O Green, and Plumcot ran.

FIFTH RACE—Purse $900, claiming, 4 year olds and up, 6 furlongs:
Racy Mate, 114 [Pollard] 15.80 6.60 3.60
Ball-o-Fire, 115 [Taylor] 3.60 3.00
Gay Balko, 115 [Brun'elle] 2.80
Time, 1:13 1-5. Count Cotton, Grandeen, Mack's Arrow, Trimmed, and Soigne ran.

SIXTH RACE—Purse $900, claiming, 3 year olds and up, 1¼ miles:
Lou Bright, 110 [Datilio] 9.00 4.20 3.20
Blumere, 99 [Mehrtens] 5.80 4.20
Wee Scot, 104 [Meynell] 6.40
Time, 1:55 2-5. Oso, Hendersonian, Bonnie Vixen, Pistol Pete, and Arabesque ran.

SEVENTH RACE—Purse $800, claiming, 4 year olds and up, 1 1-16 miles:
Top Staff, 115 [Atkinson] 6.80 4.20 3.00
Orcades, 115 [Torres] 5.20 3.80
Mowseen, 113 [Datilio] 3.20
Time, 1:48. Sanoma, Papa Jack, Royal Taste, Dark Level, Prince Splendor, Upset Dove, and American Money ran.

EIGHTH RACE—Purse $800, claiming, 3 year olds and up, 1 1-16 miles:
Mobcap, 107 [Guerin] ..18.20 7.60 4.60
Somali, 110 [Datilio] 4.20 3.20
Catomar, 105 [Rogers] 5.40
Time, 1:47 1-5. French Trap, Chance Run, Noodles, Jeb Stuart, Sun High, and Wakita ran.

Fenger Meets Tilden Today for City Title

For Prep Title

TILDEN TECH.		FENGER.
Fencl	L.E.	Anderson
Kovach	L.T.	Dreger
V. Miessowski	L.G.	Van Liere
Krager	C.	Granger
Hard	R.G.	Satriano
Peterson	R.T.	Howes
Protopas	R.E.	Burklund
Hamilton	Q.B.	Grueter
Mazzaco	L.H.	Baffo
Uvodich	R.H.	Cook
Schumacher	F.B.	Bridge

Referee—Bill McHugh [De Paul]. Umpire—Pat Pierce [De Paul]. Field judge—William Adams [Lewis institute]. Head linesman—Sam Pecoraro [Dallas].

Coaches—Charles Harvey, Tilden Tech; Charles Palmer, Fenger.

[Continued from first sports page.]

pions, however, find themselves in the unfamiliar position of not being heavy favorites, altho they again have piled up tremendous scores. With the exception of a few games, adding machines were oiled up and used to tabulate the final results in the south section, the Titans scoring 271 points in nine contests.

There are several reasons for Fenger's failure to achieve its annual high rating. There was a close victory over Bowen early in the season. There was the last quarter triumph over Senn last Saturday in the semi-finals, a battle in which Fenger showed no signs of the old time striking power which carried the far south side eleven thru 37 games without defeat until it met Miami, Fla., last winter.

Catholic Final Tomorrow.

The champions parade into the lake front arena without the prestige of possessing the season's individual star. That honor belongs to Leo High, which has Henry [Babe] Baranowski, and meets Fenwick of Oak Park tomorrow for the Catholic league title. Fenger, which in previous seasons developed Don Griffin and Ray Florek, has four capable ball carriers who have alternated in crossing enemy goal lines, among them Bob Grueter and Al Baffo.

Three Good Carriers.

Tilden Tech, which in the minds of the experts rates an even chance with the co-champions because of its easy victory over Crane Tech last Saturday, has its back field performers, too, who took turns revealing individual brilliance.

Eddie Uvodich led the squad to several victories against central division opponents, but on a muddy field Full Back Ray Schumacher brought the Yellow Jackets the sectional title with a 7 to 0 triumph over Phillips. Last Saturday Half Back Len Mazzaco scored two touchdowns as Crane was routed, 21 to 0.

Baranowski, the prep player of the year, who has scored 111 points in nine games, will join his Leo High teammates in the stands to watch the Public School league contest. The Lions have a very unhappy memory of the 1940 All-City game, which they lost to Fenger, 18 to 0. They hope to dispose of the crippled Fenwick Friars tomorrow afternoon, and make their fifth appearance in the charity spectacle, which may be played before 100,000.

Match Race Featured at Rockingham Today

Salem, N. H., Nov. 21 (AP).—A special six furlong speed race between Sweet Williow and Wise Moss for a purse of $5,000 will be the feature tomorrow at Rockingham Park as the New England turf season comes to a close. The R. W. Collins stable has chosen Chuck Charlton to ride Sweet Willow while Teddy Atkinson will handle Ed McCuan's Wise Moss. Sweet Willow holds the fastest time of the meeting —1:11 for six furlongs.

TANFORAN RESULTS.

FIRST RACE—Purse $1,000, claiming, 2 year olds, 6 furlongs:
War Renown, 106 [Neves] ..40.60 36.00 14.80
Darby Dazue, 103 [Adams] 6.80 5.00
Saradicon, 109 [Nassi] 5.80
Time, 1:14. Time Tester, Risky You, Vain Beauty, Valdina Cula, Riverworth, Star Stairway, Donna Ouna, Desanta, and Military Ball ran.

SECOND RACE—Purse $1,000, claiming, 3 year olds, 6 furlongs:
The Raider, 104 [Wahler] 8.80 5.20 4.40
Swoope, 110 [Nassi] 6.60 5.00
Over Gold, 118 [Leblanc] 5.40
Time, 1:13. Edna Greenock, Momence, Favalina, Red Beard, Man O'War Chance, Mosca, Tiguna, and Gilded Chance ran.

THIRD RACE—Purse $1,000, claiming, 2 year olds, 6 furlongs:
Gray Myst'y, 113 [W. Nassi] 3.60 2.80 2.40
Brok. Clouds, 106 [R. Neves] 4.80 3.00
Mystic Miss, 109 [J. Adams] 4.00
Time, 1:13 3-5. Bonuween, Don Tinto, Missile, and Pio Pico ran.

FOURTH RACE—Purse $1,000, claiming, 3 year olds and up, mile and 70 yards:
Idle Along, 110 [Wahler] ..11.20 5.80 3.60
Seabread, 118 [F. Zufelt] 5.80 3.40
*Never Blue, 110 [Fin'gan] 6.60
*Taken, 113 [W. Nassi] 3.20
Time, 1:44 2-5. Born Happy, Atta Bunny, Valdina Flash, Gustavia, Fern Creek, Running By, Valdina Jill, and Listowel ran. *Dead heat.

FIFTH RACE—Purse $1,000, claiming, 3 year olds and up, 6 furlongs:
Iron Locks, 109 [Wahler] 9.60 4.00 3.00
Musical Jack, 115 [Higbee] 2.60 2.00
†Red and White, 117 [Ko] 3.00
†Queen Toke, 112 [Fin'gan] 2.60
Time, 1:12 2-5. Monsweep, Yehonala, Valdina Queen, Frank Henry, Gridine, Whistling Boy, and Silver Doctor ran.

SIXTH RACE—Handicap, purse $2,000, 3 year olds and up, 6 furlongs:
Stalking, 112 [Longden] 10.20 5.00 3.20
Breeks, 111 [Neves] 3.40 2.60
Don Lin II, 113 [Corbett] 3.00
Time, 1:11. Talked About, Last Gold ran.

SEVENTH RACE—Purse $1,000, claiming, 3 year olds and up, mile and 70 yards:
Maid of Bronze, 107 [Penn] ..39.80 13.40 6.40
Star Struck, 109 [Neves] 4.00 2.80
Little Long, 118 [Longden] 3.20
Time, 1:44 2-5. La Palmetie. Born to Run, Calaveras, Patsy Ellen, Jacodra, Nony G., Tattered, Sure Miss, and Zadburn ran.

EIGHTH RACE—Purse $1,000, claiming, 3 year olds and up, 1¼ miles:
Sword Play, 111 [Longden] ..11.40 5.80 3.20
Last Hand, 115 [Neves] 3.20 2.40
Cannibal, 115 [Adams] 2.60
Time, 1:53 1-5. King Royale, Turkish Brand, Little Eric, Dohoey, Here, Lady Jacqueline, Duke of War, and Evelyn Andrew ran.

It's Big Day for Prep Stars

Bob Grueter is one of the Fenger ball carriers who may cause Tilden Tech considerable trouble in the Public School league championship game in Soldiers' field this afternoon.

The big campaign in the central section this season developed Eddie Uvodich, Tilden Tech half back, who has shown talented ability to lead a team to the Public School league championship.

[TRIBUNE Photos.]

Hawks, Leafs Will Play for League Lead

The Blackhawks and the Maple Leafs will engage one another in two consecutive games tonight and tomorrow with first place in the National Hockey league at stake. Tonight's encounter will take place in Toronto, after which the two teams will come to Chicago to renew the battle tomorrow night in the Stadium.

The Hawks, who have skated thru their first five games with four victories and a tie, are only one point behind the Leafs, who have scored 10 points by winning five games. If the Hawks can take both games or if they win one and tie one, they will go into the lead.

The Toronto team has practically the same personnel as it did last year, when it won one more game than Boston, which topped the league. The Bruins got their first place margin on the points scored in ties. The Leafs' goalie, Turk Broda, holds the Vezina trophy, which is awarded annually to the goal tender who lets the least number of sh

ANYTHING CAN HAPPEN! PURDUE MEETS INDIANA

Bloomington Bucket Battle Is Sold Out.

For a Bucket

INDIANA.		PURDUE.
Basapes	L. E.	Rush
Trimble	L. T.	Rossi
Steele	L. G.	Miller
Tavenner	C.	Johnson
Bragalone	R. G.	Powers
Huff	R. T.	O'Bryan
Smith	R. E.	Combs
Saban	Q. B.	Smerke
Hillenbrand	L. H.	Smork
Jacoby	R. H.	Berto
R. White	F. B.	Petty

Referee—Frank Lane [Cincinnati]. Umpire—Anthony Haines [Yale]. Field judge—John Wilson [Ohio State]. Head linesman—R. H. Rupp [Chicago].

Broadcasts: WISH, WFBM, WIBC, and WIRE, Indianapolis; WOWO, Fort Wayne; WBOW, Terre Haute; WBAA, West LaFayette, and WGBF, Evansville.

BY EDWARD BURNS.
[Chicago Tribune Press Service.]

Bloomington, Ind., Nov. 21.—It's a sellout for the Indiana-Purdue football match here tomorrow afternoon, this despite depressing calculations that the weather man will shut off the gorgeous weather that prevailed here today. The fellow says it may rain or snow or both, but you'd never think it to look outdoors right now so maybe everything will be all right.

The Indiana contingent, holder of the Old Oaken Bucket by virtue of a 3 to 0 victory over the Boilermakers last year on a place kick by Gene White with 13 seconds to go, is certain Purdue will show up for tomorrow's game, even tho Billy Hillenbrand and the rest of the Hoosiers are in tiptop shape as a result of an off day last Saturday. They are not so sure about the advertised arrival of Miss Lana Turner of the cinema.

Just a Blanket Queen.

Indiana students recently elected Miss Turner, not as the lady with whom they would most like to be marooned or behold adorned in a sweater, as you might suppose. She was named blanket queen of the blanket hop. Practically everybody said they'd rather have Miss Turner wrapped in a blanket than any one they could thing of, that being the basis of the balloting. But what are we saying? After all, we're down here to cover a football game.

This will be the fourteenth Old Oaken Bucket contest we have seen out of the last 15 played. There have been 16 games since the bucket was made the trophy, tho tomorrow's meeting will be the 44th between Indiana and Purdue. In pregame comments before these thirteen games it has been our pleasure to observe, we rarely have stuck out our neck. Year after year we have administered the old tossup pregame treatment. We give you that now, with the reservation that we think the purely defensively minded Boilermakers will do well to never relax their vaunted defense on Hillenbrand. The Evansville stylist has repeatedly shown himself a challenge to more successful teams than the 1941 Purdues, who seem to be dedicated to the sole purpose of holding down their opposition.

They May Have An Offense.

The Boilermakers have been so defensive on occasion it is said they have bored the customers practically to tears. But they may have thought up an offense for tomorrow, the Old Oaken Bucket being the coveted receptacle it is.

The Boilermakers will reach here tomorrow just in time to change to their work clothes and rush out for the kickoff.

It is reported reliably that Purdue will have to do without Peter Timperman, its veteran right tackle. Timperman is suffering from a sinus infection.

OREGON INVADES WASHINGTON FOR ANNUAL BATTLE

Seattle, Wash., Nov. 21 (AP).—One of the closest feuds in Pacific Coast conference football rivalry will be resumed tomorrow when the University of Oregon eleven invades Seattle for its annual game with the University of Washington. The Huskies rate as slight favorites. Washington still nurses slim Rose bowl hopes, but needs victory over Oregon and Southern California to retain its claims.

Fight Decisions

At New York—Ken Overlin beat Al Hostak [10]; Billy Davis beat Carmine Fatta [6]; Young Kid McCoy beat Mike Kaplan [10]; Roman Aivarez beat José Torres [6].
At Hollywood, Cal.—Baby Arizmendi beat Baby Breese [10].

"THE ALL-AMERICAN WAY"
A sound motion picture produced by the Chicago Tribune and released thru Superior Pictures
SHOWING
TODAY
AT THESE THEATRES
SUBURBAN:
Morton Park Theatre
25th & Laramie
Cicero, Ill.
OUT-OF-TOWN:
Rialto Theatre
Bushnell, Ill.
Capitol Theatre
McLeansboro, Ill.
Century Theatre
Detroit, Mich.
East Side Theatre
Detroit, Mich.
Remova Theatre
Detroit, Mich.

THE GUMPS—HOMECOMING

ANDY! ANDY DEAREST! WHERE ARE YOU GOING?
I'VE GOT TO GET OUT OF THIS MESS! AWK! ER-AH-JUST FOR A LITTLE STROLL, MINERVA
GUS EDSON
11-22
A STROLL IN THE MOONLIGHT—WHAT A ROMANTIC IDEA! MIND IF I GO ALONG, DARLING?
MINERVA—ER-AH—THERE'S SOMETHING I MUST TELL YOU—
WHATEVER IT IS, LET IT WAIT—I DON'T WANT TO BREAK THIS BEAUTIFUL SPELL—YOU DO LOVE ME, DON'T YOU??
I-I-I-ER-I'M AFRAID I DO—
Reg. U. S. Pat. Off.
Copyright, 1941, by The Chicago Tribune.

Nebraska and Iowa Fear--- Zero Weather

Big 9 vs. Big 6

IOWA.		NEBRASKA.
Parker	L. E.	Preston
Walker	L. T.	Schleich
Dickerhoof	L. G.	Von Goetz
Duehl	C.	Meier
Anderson	R. G.	Abel
Otto	R. T.	Herndon
Burkett	R. E.	Thompson
Couppee	Q. B.	Metheny
Farmer	L. H.	Bradley
Mertes	R. H.	Zikmund
Green	F. B.	Blue

Referee—Fred Gardner [Cornell]. Umpire—Ted O'Sullivan [Missouri]. Head linesman—R. W. Finsterwald [Ohio]. Field judge—Bat Shunatona [Oklahoma].

Radio broadcasts—KFAB, WOW, and Iowa network [KSO, KRNT, WNAX, WMT].

Lincoln, Neb., Nov. 21 [Special].—Iowa's Hawkeyes, trying to bring their season's percentage to an even .500, battle a Nebraska eleven, beaten five straight times in tomorrow's renewal of the cornland series. The contest likely will be played in freezing weather, the mercury being scheduled to drop to 5 above tonight with even colder weather forecast for Saturday.

The Cornhuskers are in the best physical condition since Indiana came here Oct. 18. Herb Von Goetz is back at a starting guard position, his first appearance since the Hoosier contest and Allen Zikmund, fleet wing back, is back in action after missing the Pittsburgh game.

Meier, Francis Return.

Fred Meier, who has been playing guard, is back at center. Viscount Francis, having cleared the scholastic hurdle that kept him benched in both the Minnesota and Pittsburgh games, is not listed as a starter but is certain to play.

Iowa came as far as Omaha today, but did not work out there, Coach Eddie Anderson ordering only a brisk walk. Gene Curran, Hawkeye starting guard, was left behind in a hospital in Iowa City as the result of an attack of boils. Del Dickerhoof was scheduled to replace him. Bill Green, Iowa full back, bothered by a bruised hip early in the week, apparently has fully recovered.

Iowa hasn't won a game from the Huskers since Burt Ingwersen's 1930 Hawkeye eleven took a 12 to 7 decision.

Hawkeyes Have Slight Edge.

Altho the game is considered a toss up, respective showing of Iowa and Nebraska against a common foe, Indiana, would give the Hawkeyes an edge. Bill Hillenbrand and Charles Jacoby ran the Husker ends all afternoon to win, 21 to 13. Iowa, coming back after an indifferent first half, took a clear cut and well earned 13 to 7 victory over the Hoosiers. From a standpoint of weight, the teams are practically equal, Nebraska having a one pound pull with an average of 192 against Iowa's 191.

Both Iowa and Nebraska played Minnesota, the Hawkeyes falling 34 to 13, while the Huskers managed to hold the Gophers to a touchdown and field goal. But, Bruce Smith, the Gophers' fleet back, was available against Iowa and did not play against Nebraska.

ALUMNI HONOR ILLINI TONIGHT; GREEN TO SPEAK

Gov. Dwight H. Green will be the principal speaker at the 40th annual banquet for the University of Illinois football team to be tendered by the Illini Club of Chicago at 6:30 o'clock tonight in the Grand ballroom of the Edgewater Beach hotel.

George E. Woods, past president of the club, will serve as toastmaster. Other speakers will include Arthur Cutts Willard, president of the university; Douglas R. Mills, director of athletics, and Kenneth L. [Tug] Wilson, Northwestern's athletic director, a former Illini end.

Whether Coach Bob Zuppke, completing his 29 years of service at Illinois, will attend was still a moot question last night. In announcing his resignation on Monday, Zuppke said that he would not attend the banquet. Later he changed and rechanged his mind.

NEW LETTER MAY ALTER FELLER'S STATUS IN DRAFT

Cleveland, O., Nov. 21 (AP).—Mrs. William Feller, mother of the Cleveland Indian pitching star, has written a letter to Bob Feller's selective service board which may affect the 1-A draft classification of her son.

John E. Morley, chairman of board No. 20 where Feller registered, tonight said he could not speak for the board but expressed doubt that the situation warranted new action. Bob, at his home in Van Meter, Ia., said the letter in no way was a plea for deferment but contained information not included in the questionnaire on file concerning the physical condition of his father, William, and the financial support he gives his family, which includes a 'teen aged sister and his parents.

The End of the Trail

20,000 TO WATCH MARQUETTE AND OKLAHOMA TODAY

Norman, Okla., Nov. 21 [Special].—Marquette will face the University of Oklahoma eleven here tomorrow before a crowd of 20,000.

Interest is attached to the game because it will mark the return to the scene of his earlier triumphs of Tom Stidham, the Marquette coach, who resigned at Oklahoma last winter after four years as athletic director and coach.

Marquette will present in Left Half Back Jimmy Richardson a great passer who has thrown 77 times for 51 completions, 508 yards and eight touchdowns, with only two interceptions.

Oklahoma, however, has Jack Jacobs, left half, who has tossed 50 times for 29 completions, 301 yards and three touchdowns, with three interceptions.

MARQUETTE.		OKLAHOMA.
Kuffel	L. E.	Smith
King	L. T.	Eason
Groves	L. G.	Harris
Macsau	C.	Marsee
Reger	R. G.	Shadid
Kalchik	R. T.	Teeter
Carlson	R. E.	Sharpe
Vogt	Q. B.	Mathews
Richardson	L. H.	Jacobs
O'Hagan	R. H.	Mattox
Renzel	F. B.	Campbell

PICK CHICAGO'S TABLE TENNIS TEAM TOMORROW

The makeup for Chicago's table tennis team, which will compete in the 11th annual national intercity table tennis tournament in the Sherman hotel Dec. 27 and 28, will be determined tomorrow. This was announced yesterday by Dougall A. Kittermaster, chairman of the tournament committee.

Billy Holzrichter, 1941 western champion, has already been selected as the team's No. 1 man. Four other places will be chosen from the list of nine candidates who will battle for a place in an elimination tourney tomorrow at the Northtown Table Tennis club, 804 Wilson avenue.

Players who will compete in the eliminations include Robert Anderson, 1940 western champion, and Eddie Ray, both members of Chicago's 1940 tournament team; Dan Kreer, a Winnetka youth who starred for Chicago in 1937, and Don MacCrossen, for several years Wisconsin's No. 1 player.

Ralph Bast, Berne Abelew, Dick Morgan, Bill Ablin, and William Dumez complete the list of candidates.

Morton High Wins, 52-19, in Basketball Opener

Belvidere, Ill., Nov. 21 (AP).—Morton High school of Cicero and Berwyn, winner of the Illinois state championship last season, opened its 1941-'42 basketball campaign here tonight, defeating Belvidere, 52 to 19.

Bears Pack Blizzard Togs for Detroit Game Tomorrow

BY EDWARD PRELL.

Blizzard warnings for the week-end caused extra preparation yesterday as the Chicago Bears readied themselves for today's invasion of Detroit, where tomorrow afternoon they will play the Lions in Briggs stadium.

Included in the National Football league champions' equipment will be basketball shoes for every player. Trainers Andy Lotshaw and Homer Cole packed away heavy blankets to help ward off the freezing blasts which may be encountered.

Basketball shoes have been a must for the Bears ever since that afternoon in 1934 in New York when the Giants, hopelessly behind at the half, used this type of footwear to go places on an icy gridiron in the second half. The prize was the league title, and the Giants won.

Bears Need a Victory.

The comfortable margin by which the Bears figure to win tomorrow will be decreased if the game is played during a snowstorm. In fact, it is on these days when anything can happen, and the Bears certainly don't relish being victims of an upset. They have to win this one and succeeding games with the Eagles and Cardinals to assure themselves of a playoff for the western championship with the Packers.

"The Lions don't figure to be as easy as when we beat them, 49 to 0, early this season," said Owner-Coach George Halas yesterday. "I do think, tho, that we're getting some of our spark back. In other words, we're slowly recovering from that 16 to 14 defeat by Green Bay."

The Lions have won two out of their last three games and the improvement is due mainly to new players. Coach Bill Edwards sent away several veterans a few weeks ago, including Chuck Hanneman and Fred Vanzo. One of the new Detroit stars is Steve Belichick, who quit cleaning uniforms to wear one when the Lions played the Bears in Chicago. The former clubhouse attendant is leading the team in ball carrying effectiveness, having averaged five yards in twenty-one attempts. Augie Lio, member of the 1941 College All-Stars, is playing a strong game backing up the line, having intercepted several passes.

Packers Face Steelers.

The Green Bay Packers passed thru Chicago last night on their way to Pittsburgh, where they will meet the Steelers tomorrow. The Packers will move into New York Monday, which will be their headquarters until Friday afternoon when they will go to Washington for their final game of the season the following Sunday against the Redskins. The Steelers have tied and won in their last two games under their third coach of the season, Walt Kiesling.

Chicago's other team, the Cardinals, will go to Cleveland today and help the downtrodden Rams close their 1941 season tomorrow. The Cards, tho victorious over the eastern leader, New York, and Brooklyn, have yet to beat a western rival this season. They have lost twice to the Packers, once each to the Bears and Rams, and have tied the Lions.

Penn State Endeavors to Break Pitt Jinx Today

Pittsburgh, Pa., Nov. 21 (AP).—A crowd of 25,000 will see the Pittsburgh Panthers play Penn State in Pitt stadium tomorrow. The Lions went thru a final workout today at Shadyside academy, polishing the plays with which they hope to break the jinx which has dogged them every time they have played on the Panthers' field since 1919.

Penn and Cornell Alumni to Get Reports of Game

Members of the Pennsylvania and Cornell clubs will gather at 12 o'clock today in the Old Town Room of the Sherman hotel. Radio and gridgraph reports of the Penn-Cornell football game will be presented.

Harvard Isn't Too Sure About Beating Yale

Cambridge, Mass., Nov. 21 (AP).—Practically every one except those actively concerned has conceded that Harvard's football forces, unbeaten in their last five starts, will massacre six times beaten Yale when the Big Three rivals meet in their 60th football clash tomorrow before an expected crowd of 55,000.

It is likely that Yale will open as a 5 to 1 underdog but such odds do not comfort the Harvard coaching staff. They recall Yale's last visit to the stadium, two years ago, when another lightly regarded Blue team soared out of the football depths with a terrific aerial attack to win, 20 to 7. Lineups:

HARVARD.		YALE.
MacKinney	L. E.	Bartholemy
Miller	L. T.	Kemp
Peabody	L. G.	Ruebel
Page	C.	Moseley
Pfister	R. G.	Stack
Gardiner	R. T.	Kiendl
Morgan	R. E.	Thompson
Heiden	Q. B.	Potts
Summers	L. H.	Taylor
Lee	R. H.	Harrison
McNicol	F. B.	Seymour

CORNELL FACES PENN.

Philadelphia, Pa., Nov. 21 (AP).—Tradition and the prospect of another nip-and-tuck battle such as last year's 22 to 20 affair will attract a sell-out crowd of nearly 74,000 to Franklin field tomorrow for the 48th meeting of Pennsylvania's once-beaten eleven and Cornell's Big Red team.

Regardless of the outcome of tomorrow's game Coach Carl Snavely's job is secure. Cornell officials announced in Ithaca tonight that Snavely had been given a new contract for 1942. His entire staff will remain with him.

NAVY MEETS PRINCETON.

Princeton, N. J., Nov. 21 (AP).—Gold braid will be almost as common as chrysanthemums tomorrow at Palmer stadium's big show of the year, the 29th meeting of the football elevens from Princeton and Navy.

Navy's coach, Swede Larson, has had to overcome two handicaps, the old bugbear of overconfidence and the fact that the Middies are pointing for their all-important duel with Army in Philadelphia next week. Injuries to two regulars also have bothered Larson. Guard Arthur Knox and Righ Half Back Sammy Boothe will not be able to start.

ARMY VS. WEST VIRGINIA.

West Point, N. Y., Nov. 21 [Special].—Army had only light work today in final preparations for West Virginia tomorrow. It will be the last home game of the season. A crowd of 20,000 is expected. Army is in excellent physical condition.

TROPICAL PARK'S STOCK ATTACHED; $200,000 WORTH!

Miami, Fla., Nov. 21 (AP).—The United States marshal today seized $200,000 of stock in the Gables Racing association, operators of Tropical Park, to satisfy an income tax lien against William V. Dwyer, former track official.

Deputy Marshal Jack F. Peeples attached 1,950 shares of common stock and 520 of preferred stock held in escrow in the First National bank in the name of William J. Kelly, Dwyer's son-in-law.

The government claims it represents 13 per cent of the track's stock and was allotted to Dwyer in a recent reorganization.

Internal revenue agents recently filed a $326,134 lien against any Dwyer property in Dade county. The income tax judgment was handed down in New York in 1939.

College Football Games Today

BIG NINE.
Purdue at Indiana.
Wisconsin at Minnesota.
Iowa at Nebraska.
Illinois at Northwestern.
Ohio State at Michigan.

WEST.
Southern California at Notre Dame.
Kansas State at Iowa State.
Missouri at Kansas.
Ohio Wesleyan at Michigan State.
Toledo at Bradley.
Marquette at Oklahoma.
Wichita at St. Louis.
Drake at Tulsa.

EAST.
Yale at Harvard.
Cornell at Pennsylvania.
Penn State at Pittsburgh.
Navy at Princeton.
West Virginia at Army.
Boston U. at Boston college.
Colgate at Columbia.
Auburn at Villanova.
Gettysburg at Dickinson.
St. Mary's at Fordham.
Washington college at Delaware.
Temple at Holy Cross.
Lafayette at Lehigh.
Upsala at Muhlenberg.
LaSalle at Penn Military.
Lock Haven at Shippensburg [Pa.].
Rochester at Coast Guard academy.
Drexel at Swarthmore.

SOUTH.
Rice at Texas Christian.
Alabama at Vanderbilt.
Georgia Tech at Florida.
Duke at North Carolina State.
Baylor at Southern Methodist.
Dartmouth at Georgia.
Tennessee at Kentucky.
Millsaps at Mississippi State.
Arkansas at Mississippi.
Clemson at Furman.
Loyola [Los Angeles] at New Mexico.
Southwestern [Tenn.] at Centenary.

FAR WEST.
Oregon at Washington.
Colorado A. & M. at Brigham Young.
Grinnell at Colorado college.
Washington State at Gonsaga.
Montana State at Idaho.
Montana at Oregon State.
Greeley State at Regis.
San Jose State at San Francisco.
Santa Clara at U. C. L. A.

YESTERDAY'S RESULTS.
Miami, 7; South Carolina, 6.
Simpson, 12; Nebraska Wesleyan, 6.
Weatherford, 14; Durant, 0.
Georgia Teachers, 13; South Ga. State, 6.
Memphis State, 26; Austin Play., 0.
Ouchita, 26; Arkansas Tech, 0.
S. W. Oklahoma, 14; S. E. Oklahoma, 0.
Fairbury Junior, 25; Nebraska Central, 6.
Northeastern [Okla.] State, 32; Oklahoma City, 14.
Northwestern [Okla.] State, 26; McPherson, 0.
Yale Frosh, 19; Harvard Frosh, 13.
Harvard J. V., 19; Yale J. V., 0.
Tampa, 67; MacDill Field, 2.
Presbyterian, 14; Rollins, 6.
Portland, 20; Pacific Lutheran, 6.
Southeastern [La.], 14; Louisiana college, 10.
Mississippi college, 56; Camp Shelby 113th Medical Regiment, 0.

ARMY ROPES IN AN ENTERPRISING YOUNG ATHLETE

St. Louis, Mo., Nov. 21 [Special].—If Allen Lindow, senior half back of Washington university's football team, could turn an end as neatly as he turns a proverb, he would be an unanimous all-American choice this year.

Lindow last week went to Washington, D. C., to seek draft deferment on the ground that his services were essential in the development of a hemp plantation in Guatemala. The hemp is used for naval rope.

Evidently Lindow figured if he could give the navy enough rope, they'd hang a deferment on him. It didn't work out that way.

In his absence a federal warrant was issued charging him with failure to report for induction at Jefferson barracks last Monday. Lindow pleaded innocent today before United States Commissioner John A Burke and was released on $1,000 bond.

If Lindow is willing to be inducted, and the army would accept him, the warrant would be withdrawn, it was announced.

ONE U.S. QUART
THERMO ROYAL
ANTI-RUST
ANTI-FREEZE
Protect your Car Now!
Stop at your service station and ask for Thermo Royal—the safe, sure anti freeze. You'll prevent boiling and steaming and you'll guard against costly repair bills caused by freezing!
PUBLICKER INCORPORATED PHILADELPHIA

GEORGIA FACES DARTMOUTH IN BID FOR BOWL

Athens, Ga., Nov. 21 (AP).—The University of Georgia's crippled Bulldogs, once beaten and once tied, will go after their seventh victory of the season tomorrow against Dartmouth—and an Orange bowl scout will be sitting in the stands. What he'll see depends on how Frankie Sinkwich and company operate against the Big Green. Dartmouth is the next to last hurdle toward the most successful Georgia season since 1927. A homecoming crowd of 20,000 is expected.

LIQUORS
SAVE MONEY AT GOLDBLATT'S
SALE OF IMPORTED SCOTCHES
MARTIN'S V. V. O. $2.89 Fifth
8-YR.-OLD OLD ANGUS $2.79 Fifth
10-Yr. Gilbey SPEY ROYAL $2.98 Fifth
9 YEARS OLD BOURBON $2.79 FIFTH
3 fifths....$8.25
Canadian Bourbon. Distilled in Canada.
Myers Planters Punch
Full bodied Jamaica Rum.....FIFTH $3.39
IMPORTED BRANDY $2.99 FIFTH
20 YEARS OLD
Produced and bottled in Portugal. Fonseca.
Parker's Grape Brandy
Bottled in Bond. Special.....FIFTH $1.99
SALE OF BOURBONS
Chapin & Gore KENTUCKY BOURBON $1.96 Fifth
TOM HALL BOTTLED IN BOND $2.09 Quart
3 quarts $6.15
5 Years Old
Briardale "5" KENTUCKY BOURBON $2.29 quart
Phone Orders Filled—
Call WABash 9800 (Shopping Service)
(Liquors Not in Our Indiana Stores)
GOLDBLATT BROS

OPERA 'CARMEN' TO GO ON W-G-N THEATER TONIGHT

Star Music and Dramatic Cast Chosen.

BY LARRY WOLTERS.

The grand opera "Carmen" has been compressed into radio operetta form for presentation on the Chicago Theater of the Air from 8 to 9 o'clock tonight over W-G-N, WGN, and the Mutual Broadcasting system.

Jan Peerce.

Marion Claire, Jan Peerce, Bruce Foote, and Virginia Haskins are to sing the leading rôles in the production.

William A. Bacher, chief of W-G-N programs and production, is in charge of the task of cutting nearly two hours out of the opera and redrafting it into a form keeping all the musical highlights and still telling a dramatic story.

Miss Claire in Title Rôle.

Miss Claire will sing the title rôle, Peerce that of Don José, and Foote the toreador, Escamillo.

Miss Haskins, young star of the Chicago opera company, will sing the part of Micaela. Miss Haskins will

Betty Winkler, who will appear in the dramatic cast of tonight's "Carmen" on W-G-N.

be heard again Monday evening at 10 over W-G-N, WGN, and Mutual, when part of the Chicago Opera's production of "Falstaff" is to be aired.

All-Star Dramatic Cast.

An all-star dramatic cast will be used in the production tonight. Betty Winkler will take the speaking part of Carmen; Bret Morrison, that of Don José; Marvin Mueller that of Escamillo, and Joan Kay that of Micaela.

Others in the cast are Art Kohl, Bob Jellison, Ella Braca, Rita Ascot, and Marilou Neumayer.

The musical setting will be provided by the W-G-N Symphony orchestra and ensemble under the direction of Henry Weber. Robert Trendler is the ensemble coach, Lewis James the vocal coach.

FIRST OF 6 SUB CHASERS TAKES TO WATER TODAY

Sturgeon Bay, Wis., Nov. 21 (AP).—The submarine chaser PC496, first of a sizable fleet of war vessels building in Wisconsin shipyards, will slide off the ways tomorrow.

The 165 foot steel twin screw carrier, which has a 24 foot beam, draws 10 feet of water and displaces 350 tons, was constructed by the Leatham D. Smith Coal and Shipbuilding company. The cost was $600,000, but will be about doubled by installation of Diesel engines and batteries of three inch guns.

The sidewise launching is scheduled for 2 p. m., with Mrs. Leatham D. Smith performing the christening ceremony.

Among the guests invited are Adm. John Downes, commandant of the Great Lakes, Ill., naval training station, and Adm. John Evers, U. S. N. R., Chicago.

The vessel will remain here several weeks for fitting out and then will go down to tidewater by way of the Mississippi river. She will tie up at the navy yard in New Orleans.

Immediately after launching, Smith workmen will lay the keel of the PC588, one of six sister ships of the PC496 for which the company has contracted.

TWO HUSBANDS SET FREE AFTER HOLIDAY IN JAIL

Two husbands who spent Thanksgiving day in adjoining cells at the Sheffield avenue police station faced Judge Edward Luczak in Town Hall court yesterday on disorderly conduct charges. Judge Luczak freed both.

Barton Hazzard, 32 years old, 2402 North Clark street, was placed on six months' probation when his wife, Betty, lived up to advance notices. Altho she had him arrested for the second time in a week, Hazzard had told police: "I have a swell wife. She never stays sore long." Yesterday she asked that he be placed on probation.

The other husband, Richard Moore, 41, who was arrested when police found him trying to kick down his own back door at 2956 Pine Grove avenue, explained to Judge Luczak that his troubles began when he tried to tell his bride, Nanette, how to prepare the turkey dressing and she chased him from the house. On his promise to stay out of the kitchen, Judge Luczak dismissed the charge against him.

ROBBED OF $65 AND VALUABLES.

Dr. Vincent A. O'Rourke of Tomahawk, Wis., a physician, was robbed of $65, a $750 ring, and a $65 watch early yesterday at Harrison street and Wabash avenue.

TODAY'S RADIO BROADCASTS

ON SHORT WAVE.
[Central Standard Time.]

BERLIN—7:15 p. m.—News in English. DJD, 11.77 meg., 25.4 m.; DJZ, 11.80 meg., 25.4 m.

LONDON—7:45 p. m.—News and Views. GSC, 9.58 meg., 31.2 m.; GSD, 11.75 meg., 25.5 m.

ROME—9:00 p. m.—News in English. 2RO3, 9.63 meg., 31.1 m.; 2RO4, 11.81 meg., 25.4 m.; 2RO6, 11.30 meg., 19.6 m.

BERLIN—9:30 p. m.—News in English. DJZ, 11.75 meg., 25.4 m.; DJZ, 11.80 meg., 25.4 m.

LONDON—10:00 p. m.—London Calling. GSC, 9.50 meg., 31.3 m.; GSD, 11.75 meg., 25.5 m.; GSI, 6.11 meg., 49.1 m.

CHICAGO FREQUENCIES.

W-G-N—720	WCFL—1000	W59C—45.9	WMBI—1110
W51C—45.1	WJJD—1160	W67C—46.7	WJOB—1230
WIND—560	WSBC—1240	WILL—580	WCRW—1240
WENR—890	WHFC—1450	WAIT—820	WEDC—1240
WLS—890	WHIP—1520	WBBM—780	WMRO—1280
WAAF—950			WGES—1390

[*Indicates MBS program.]

MORNING

5:30 A. M.
W-G-N—Farm hour.
WBBM—Cousin Emmy.
6:00 A. M.
W-G-N—Breakfast Time Frolics.
WLS—Crossroads store.
WCFL—Cheerful Earful.
WMBI—Sunrise Songs.
6:30 A. M.
WLS Morning Devotions.
WBBM—Farm Service.
7:00 A. M.
W-G-N—The Day Breaker.
WMAQ—Suburban hour.
WAAF—Breakfast Express.
WBBM—World Today.
WJJD—Breakfast Frolic.
WMBI—Morning Worship.
WILL—Concert Airs.
WAIT—Merry Makers.
7:15 A. M.
W-G-N—Aunt Jemima.
7:20 A. M.
W-G-N—News.
7:25 A. M.
W-G-N—Good Morning.
7:30 A. M.
W-G-N—Good-by, Carbon.
WBBM—Musical Clock.
WJJD—America to God.
WMBI—Bible Study.
WLS—Mac and Bob.
WHIP—Altar service.
7:40 A. M.
W-G-N—Wake Up and Sing.
7:40 A. M.
W-G-N—Time to Shine.
7:45 A. M.
W-G-N—Music with Flavor.
WJJD—Weather Bureau.
WILL—Student Churches.
WCFL—Breakfast Frolics.
8:00 A. M.
W-G-N—Your Morning News.
WCFL—Breakfast club.
WJOB—Breakfast Tunes.
WGES—Early Birds.
WMAQ—Your Neighbor.
WJJD—Saturday Serenade.
WLS—Ridge Runners.
WILL—Pages from History.
WAIT—Life Line.
8:15 A. M.
W-G-N—Good Morning prog.
WBBM—Musical Clock.
WMBI—Chapel Hymns.
WAIT—Family Altar.
8:30 A. M.
W-G-N—Victor H. Lindlahr.
WBBM—Record Rhythm.
WIND—American Legion.
WMAQ—Coffee Time.
WLS—Evelyn and Organ.
W51C—S. American Melodies.
8:45 A. M.
WBBM—Saturday Sunshine.
WLS—Editor's Haymow.
WHFC—Bohemian hour.
WMAQ—Songs of Fashion.
WJJD—Song Shop.
WAIT—Radio Revival.
9:00 A. M.
W-G-N—Morning Melodies.
WIND—Start Right.
W51C—Musical Fads.
WLS—Musical Millwheel.
WAIT—Bible Study.
WMAQ—Morning Moods.
WJOB—Masterwork hour.
WILL—Story Book.
9:10 A. M.
WAAF—Canary Serenade.
9:15 A. M.
W-G-N—Charles W. Hamp.
W51C—Gilbert and Sullivan
WCFL—Fr. John Dussman.
WBBM—Melody Weavers.
WMAQ—Cadets.
WJJD—Shopping Today.
WMBI—Smilin' Thru.
9:30 A. M.
W-G-N—June Baker.
W51C—South Sea Idyl.
WMAQ—America the Free.
WJJD—School for Taxpayers.
WLS—Breakfast club.
WIND—Hollywood and Broadway.
WHIP—Budapest hour.
WCFL—Guess Who?
WBBM—Army program.
WMBI—Bible Study.
9:45 A. M.
W-G-N—Walter Flandorf.
W51C—Choral Echoes.
WIND—Songs of Love.
WLS—Jane Tucker.
WMBI—Miracles and Melodies.
WCFL—Modern Melodies.
WJJD—Saturday Fling.
9:55 P. M.
W-G-N—News.
10:00 A. M.
W-G-N—Reviewing Stand.
W51C—Waltz Musical.
WGES—Italian hour.
WLS—Government reports.
WILL—Your Health.
WMAQ—Lincoln Highway.
WIND—Listen, Ladies.
10:05 A. M.
WBBM—Kay Thompson.
WAAF—Orchestra Pit.
WHIP—Lithuanian hour.
10:15 A. M.
WJJD—City Shadows.
WIND—Morning Pickups.
WCFL—Jimmy Dudley.
WLS—Spelling Bee.
WAAF—Charles W. Hamp.
WILL—Inside the Books.
10:30 A. M.
W51C—Popular instrument.
WBBM—Dorothy Kilgallen.
WJJD—Ruth Howard.
WSBC—Colorful Ukraine.
WMAQ—Studio Party.
WMBI—KYB club.
WCFL—Our Barn
WAAF—Mythical Ballroom.
10:45 A. M.
WBBM—Chicagoans at Play.
WLS—Markets.
W51C—Matinata.
11:00 A. M.
W-G-N—U. S. S. Indiana Launching.
W51C—Romantic Cycle.
WILL—Orchestra hall.
WIND—Triple A in Action.
WJJD—Melody Market.
WBBM—Theater of Today.
WLS—Martha and Helen.
11:15 A. M.
WIND—Salon orchestra.
WCFL—Consumer's Time.
WMAQ—Pied Piper Tunes.
WHIP—Music Maestro.
11:30 A. M.
W-G-N—Quin Ryan, news.
WBBM—Stars Over Hollywood.
W51C—Military Patrol.
WILL—Poet and Organ.
WIND—Prison Walls.
WCFL—Call to Youth.
WHFC—Dance Time.
WJJD—Debator's Forum.
WAAF—Rhythm Revue.
11:45 A. M.
W-G-N—Jane Anderson.
W51C—Morning Pops.
WCFL—Guess Who.
WAAF—Swing It.
WMAQ—Week-end Whimsy.

AFTERNOON

NOON.
W-G-N—Radio's Voice.
W59C—News.
W51C—Luncheon Serenade.
WIND—At Your Service.
WAAF—Symphonic hour.
WGES—Polish Dinnerbell.
WBBM—Let's Pretend.
WLS—Man on the Farm.
WAIT—Bill Anson.
12:05 P. M.
W59C—Luncheon concert.
12:15 P. M.
W-G-N—Noontime Melodies.
WIND—Chuck Wagon Time.
WMBI—Midday hour.
WILL—Melodies.
WCFL—Penn vs. Cornell.
12:30 P. M.
W-G-N—Uncle Harry.
WBBM—Wung America Answers.
WJJD—Gridiron Revue.
WMAQ—Golden Melodies.
WILL—Farm hour.
12:45 P. M.
WIND—Hyde Parker.
WJJD—Ohio State vs. Michigan.
12:55 P. M.
W-G-N—News.
1 P. M.
W-G-N—Don Norman's Date.
W59C—News.
WIND—One o'Clock Matinée.
WGES—Songs of Italy.
WMAQ—Escorts & Betty.
WJOB—Teen Topics.
WHIP—Yugo-Slav hour.
WBBM—Meet the Missus.
W51C—Musical Hi-Lights.
1:03 P. M.
W59C—FM Demonstration.
1:15 P. M.
W-G-N—Illinois vs. Northwestern; also WILL, WBBM.
W59C—Music Reader.
W51C—Gypsy Campfire.
WAAF—Drama of Food.
WAIT—Football Roundup.
WMAQ—Notre Dame vs. So. California.
1:30 P. M.
WMBI—Sinfonietta.
W51C—Dance Maestro.
WAAF—Health Talks.
WIND—Dance Music.
WLS—Home Talent.
WAIT—Illinois vs. Northwestern.
1:45 P. M.
W59C—String Serenade.
WIND—Sports Edition.
2:00 P. M.
W59C—News.
W51C—Musical.
WSBC—Greek-Amer. revue.
WAAF—Market Report.
WMBI—Gospel Music.
WHIP—Notre Dame vs. So. California.
2:05 P. M.
W59C—Hawaiian music.
2:15 P. M.
W59C—Jane Anderson.
W51C—Hawaiian Paradise.
WLS—Merry Go Round.
2:30 P. M.
W59C—Dance Matinée.
W51C—Musical.
2:45 P. M.
WHFC—Music.
WMBI—Home Hymns.
W51C—Vocal Cadences.
3:00 P. M.
W59C—News.
WENR—Ohio State vs. Michigan.
W51C—Musical.
WCFL—Saturday Swing.
WGES—T. B. Institute.
WIND—Sports Edition.
WMBI—Strings and Voices.
WHFC—Stamp Chats.
WAAF—Mythical Ballroom.
3:05 P. M.
W59C—Popular Melodies.
3:15 P. M.
W59C—Walter Flandorf.
WCFL—Juke Box.
WHFC—Music Appreciation.
3:30 P. M.
W-G-N—Musical Scoreboard.
W59C—Pop Concert.
WMAQ—Week-End Whymsy.
WJOB—Musical.
WEDC—Mexican prog.
WJJD—Scoreboard.
WCFL—Spotlight program.
W51C—Symphonic Band.
3:45 P. M.
W-G-N—Top Tune Time.
WCFL—Varieties.
W51C—Latin Moods.
4:00 P. M.
W-G-N—Jane Anderson.
W59C—News.
W51C—Drawing Room.
WBBM—Fifth Quarter.
WIND—Sports Edition.
W67C—Masterworks.
WGES—Croatian hour.
WJOB—Parade of Band.
WILL—Saturday Serenade.
WEDC—Bohemian Narod.
WMAQ—Music for Every One.
WJJD—Bill Anson.
4:05 P. M.
W59C—Vocal recital.
WMBI—Round Table.
4:15 P. M.
W-G-N—Walter Flandorf.
WBBM—Fall Out for Fun.
WAAF—Osteopathy.
WCFL—Dance Music.
WJJD—Suppertime Frolic.
4:30 P. M.
W-G-N—Melody Time.
W59C—Concert Quintet.
W51C—Medley Time.
WEDC—Pan-American hour.
WAIT—Jamboree.
WMAQ—Three Radios.
WMAQ—Three Romeos.
4:45 P. M.
WBBM—Constance Worth.
W51C—Rhythmic Strings.
WMAQ—From New England to You.
4:55 P. M.
W-G-N—News.
5:00 P. M.
W-G-N—Walter Flandorf.
W59C—News.
W51C—Concert Reveries.
WMAQ—Rhythmaires.
WGES—Songs of Ukrainia.
WBBM—Calling Pan-America.
5:05 P. M.
W59C—Jane Anderson.
5:15 P. M.
W-G-N—Evening Serenade.
W59C—Football Melodies.
W51C—Waltz Matinée.
WCFL—Songs and Scores.
5:30 P. M.
W59C—Cocktail hour.
W67C—Dance Band.
W51C—Musical Pickup.
WMAQ—Religion in News.
WCFL—Jean Cavall, bar.
5:45 P. M.
W59C—Preston Sellers, organ.
WBBM—World Today.
WCFL—Three Sons Trio.
WIND—Dance Music.
5:55 P. M.
W-G-N—News.

EVENING

6:00 P. M.
W-G-N—R. Ginsburgh's orch.
W59C—News.
W67C—So. Amer. music.
WMAQ—Your Navy.
W51C—Dinner Music.
WENR—Message of Israel.
WJOB—Dinner Music.
6:05 P. M.
W59C—Dinner concerts.
6:15 P. M.
W-G-N—Bob Elson.
WCFL—Dad's Family.
WBBM—Herbert Foote.
WIND—Musical Follies.
6:30 P. M.
W-G-N—Clifton Utley.
W67C—Serenade.
WBBM—Wayne King.
WIND—Modern Music.
WMAQ—Jim Campbell.
WCFL—Tempin Tattler.
6:35 P. M.
WMAQ—Musical entrée.
6:45 P. M.
*W-G-N—Inside of Sports.
W59C—Violin and Piano.
WMAQ—H. V. Kaltenborn.
WLS—City Cousins.
7:00 P. M.
W-G-N—Capitol Comment.
W59C—News.
WBBM—Guy Lombardo.
WLS—Louise.
WGES—Sunshine hour.
WHFC—Lithuanian hour.
WMAQ—Knickerbocker Playhouse.
7:05 P. M.
W59C—Singing Strings.
7:15 P. M.
W-G-N—Sanders and Savage.
W59C—Sound Demonstration.
WCFL—Varieties.
WIND—Judge Gutknecht.
7:30 P. M.
*W-G-N—California Melodies.
W59C—Dance Music.
WMAQ—Truth or Consequences.
WCFL—Robert Johnson.
WBBM—Hobby Lobby.
WJOB—Football Roundup.
WLS—Barn Dance.
WIND—Capt. Michael Fielding.
7:45 P. M.
W59C—Studio Salon orch.
WCFL—Labor Flashes.
8:00 P. M.
*W-G-N—Theater of the Air. Also W59C.
W67C—Masterworks.
WBBM—Hit Parade.
WMAQ—Spin and Win.
WLS—Barn Dance.
W51C—Dance Music.
WHFC—Polish Barn Dance.
WIND—Ben Bernie.
8:15 P. M.
WCFL—Varieties.
WIND—Civic Forum.
8:30 P. M.
WMAQ—Bishop and Gargoyle.
WCFL—Frank Black.
8:45 P. M.
WBBM—Saturday Serenade.
WIND—Dr. Gerhard Schacher.
9:00 P. M.
W-G-N—Sunday Tribune.
W59C—Perfectionist's hour.
WCFL—Hemisphere Revue.
WLS—Barnyard Jamboree.
WMAQ—Bill Stern.
9:15 P. M.
*W-G-N—Spotlight Bands.
WBBM—Public Affairs.
WMAQ—Sen. Joseph C. O'Mahoney.
9:30 P. M.
WLS—Midwest Drama.
WMAQ—Hot Copy.
WCFL—Dance orchestra.
WBBM—People's Platform.
9:45 P. M.
*W-G-N—Don Bovay.
10:00 P. M.
W-G-N—Lawrence Welk.
W59C—News.
WLS—Hayloft Frolic.
WGES—Irish hour.
WIND—Symphonic hour.
WBBM—Harry James.
10:05 P. M.
W59C—Evening Dance.
10:15 P. M.
W-G-N—Chicago at Night.
WMAQ—Vass Family.
WLS—National Barn Dance.
WBBM—Pat Flanagan.
10:30 P. M.
W-G-N—News.
W59C—Rhythm Rendezvous.
WJOB—Midnight Express.
WMAQ—Riverboat Revels.
WCFL—Music Lovers' prgm.
WLS—Barn Dance.
10:45 P. M.
W-G-N—Del Courtney.
W59C—Dream Ship.
WBBM—Man on the Street.
11:00 P. M.
W-G-N—News.
W59C—News.
WLS—Barn Dance.
11:05 P. M.
W-G-N—Les Brown.
W59C—Dance Parade.
WMAQ—Design for Dancing.
WBBM—Claude Thornhill.
11:30 P. M.
*W-G-N—Griff Williams.
WLS—Barn Dance.
WIND—Dance Time.
WMAQ—Best of the week.
WBBM—Ramon Ramos.
WIND—Walkathon.
MIDNIGHT.
W-G-N—Lawrence Welk.
WHFC—Midnight Jamboree.
WEDC—Midnite Flyers.
WMAQ—Harl Smith.
WENR—Richard Himber.
WIND—Nite Watch.
WBBM—Marvin Dale.
12:30 A. M.
W-G-N—Dick Jurgens.
WENR—Jack Teagarden's orchestra. Also WMAQ.
WBBM—Ralph Barlow.
1:00 A. M.
*W-G-N—Art Kassel.
1:30 A. M.
W-G-N—Les Brown.
2:00 A. M.
W-G-N—News Roundup.

PAROLEE TRYING TO FLEE IS SLAIN BY STATE POLICE

Allegan, Mich., Nov. 21 (AP).—Clarence Shulters, 35 year old parolee from southern Michigan state prison, was shot and killed today by state police who had trailed him to his brothers' farm house here. Shulters disregarded three warning shots in his effort to escape, police said, and was killed as he tried to climb a wire fence.

State police had a warrant for Shulters' arrest on a charge of holding up an Otsego, Mich., gasoline station Oct. 15. They said they were told of his whereabouts by a 17 year old farm girl who told them she had been ejected from Shulters' automobile near Kalamazoo at 4:15 a. m.

Shulters was sentenced in 1935 on an armed robbery charge at Allegan, and paroled last Dec. 24.

Road Deaths Total 235 in Illinois for October

Springfield, Ill., Nov. 21 (AP).—Traffic fatalities on Illinois highways totaled 235 in October, an increase of 13 per cent over the corresponding month last year, the state highway division reported today. Traffic volume was estimated to have increased 10 per cent. For the first 10 months of 1941, highway accident deaths reached 2,054, an increase of 11 per cent over the comparative period last year.

OBITUARIES

D. H. Otis.

Minneapolis, Minn., Nov. 21 [Special].—D. H. Otis, former professor and assistant dean of the University of Wisconsin college of agriculture and for the past 20 years director of the agricultural commission of the American Bankers' association, died today. He was 69 years old and died of a heart attack while registering in a hotel.

Mrs. Thirza Apgar.

Mrs. Thirza Apgar, 87 years old, died early yesterday in her home at 1506 East 76th place a few hours after attending a Thanksgiving dinner at the home of a relative. Mrs. Apgar, a Chicago resident since her youth, is survived by a son, 4 daughters, 16 grandchildren, and 17 great-grandchildren.

Charles E. Morgan.

Litchfield, Ill., Nov. 21 (AP).—Charles E. Morgan, vice president of the Litchfield National bank and former president of the Litchfield Foundry and Machine company, died last night at the age of 79.

Everett C. Hardin.

Monmouth, Ill., Nov. 21 (AP).—Everett C. Hardin, president of the Second National bank of Monmouth, died today. He was a Republican member of the Illinois legislature in 1903 and 1905.

Today's Features

ON W-G-N.
[Central standard time.]

W-G-N's football broadcast for today will be a play-by-play account of the Northwestern-Illinois game. Originating from Dyche stadium in Evanston, the game will be reported by Bob Elson starting at 1:15 p. m. A highlight of the broadcast will be presented at halftime when three of Northwestern's stars—Ike Kepford, George Benson, and Buss Heagy—will be inducted into the United States naval aviation cadets corps. They will be sworn in by Capt. W. F. Amsden, director of the United States naval reserve for the 9th naval district. Kenneth L. [Tug] Wilson, athletic director of Northwestern, will act as master of ceremonies.

A description of the launching of the U. S. S. Indiana, newest battleship, will be aired over W-G-N at 11 a. m. The program will be presented from Newport News, Va.

Radio's Voice, the interview show presented by Guy Savage from the outer lobby of the Chicago theater, is scheduled at noon. Guy also will be heard on the Musical Scoreboard immediately following the football game.

The orchestra which, according to latest coast-to-coast tabulations, made the recording that outsold all others this week, will be featured on the Spotlight Band program at 9:15 p. m.

ON OTHER STATIONS.

12:15 p. m.—WCFL — Penn-Cornell football game.

1:15—WMAQ—Notre Dame-Southern California football game.

1:15—WBBM, WILL—Illinois vs. Northwestern, also WAIT.

3—WENR—Ohio State vs. Michigan.

6:30—WBBM—Wayne King's music.

7 — WMAQ — Knickerbocker Playhouse, Beverly Ruby and Bob Bailey in "Bennett and the Brat."

7—WBBM—Guy Lombardo.

7:30 — WMAQ — Truth or Consequences.

7:30—WBBM—Hobby Lobby.

8—WLS—National Barn Dance.

8—WMAQ—Spin and Win.

8—WBBM—Your Hit Parade.

8:45—WBBM—Saturday Night Serenade, with Jessica Dragonette.

9 — WCFL — Hemisphere Revue; guests: Jess Walters, Matty Malneck, Gertrude Niesen.

9:15—WMAQ—Senator Joseph C. O'Mahoney: "Save Little Business."

OBITUARIES

Louis L. Ticktin.

Louis L. Ticktin, business manager of Oak Park-River Forest High school, where he formerly coached, died yesterday in Oak Park hospital. Mr. Ticktin, who lived at 205 North Euclid avenue, Oak Park, was taken ill Thursday night. He was born in Iowa City, Ia., 47 years ago, attended th University of Iowa, and had been on the high school staff for 21 years. During the World war he saw overseas service with the engineering corps. He was a member of the Oak Park club and of a local selective service board. His widow, Ida, and a son, Boyd, survive. The funeral will be held at 2 p. m. Monday in the chapel at 720 Lake street, Oak Park.

Christian G. Barth.

Christian G. Barth, 72 years old, president of the Rehm Hardware company, died yesterday in the West Suburban hospital in Oak Park. Mr. Barth, who resided at 614 South Harvey avenue, Oak Park, had been associated with the hardware concern for 38 years. Surviving are his widow, Mrs. Sarah Barth, and two sons, Milton E. Barth of Elmhurst and Roy A. Barth of Oak Park. The funeral will be conducted at 2 p. m. Monday in the First Evangelical church, Marion and Ontario streets, Oak Park.

John Paul Folsom.

John Paul Folsom, who for 20 years had been in the service of the government, died yesterday in Billings Memorial hospital. He was 65 years old. He had been 10 years with the United States secret service and 10 years with the department of justice. Mr. Folsom had been retired several years. The funeral will be held from Holy Cross church, 65th street and Maryland avenue, at 9:30 a. m. Monday. Surviving are Mr. Folsom's widow, Florence, a son, Richard, a detective with the Chicago police department; a daughter, Dorothy, and a brother, Richard S.

Abraham I. Kandel.

New York, Nov. 21 [Special].—Abraham I. Kandel, 53 years old, treasurer of the American Federation for Polish Jews, died today. He was a founder of the American Committee Appeal in Behalf of Polish Jewry. He had been a delegate to conferences on Polish-Jewish affairs in London and Geneva and also was a member of the executive committee of the World Federation of Polish Jews Abroad.

Mrs. Mary Emily Jackson.

Services for Mrs. Mary Emily Jackson, 81 years old, a former resident of Chicago for 25 years, will be conducted today in Pasadena, Cal., where she had lived for six years. Mrs. Jackson died Thursday. She was born in Polo, Ill., and was the widow of Wemyss Jackson. Surviving are a son, George M.; three daughters, Marjorie, Mrs. Russell Ray, and Mrs. Carl M. Butler, and a sister, Mrs. Albert V. Webster.

J. George Wright.

Washington, D. C., Nov. 21 (AP).—J. George Wright, 81 years old, a former official of the Indian service, died here today. He retired in 1931 after more than 47 years in the Indian service, the last 16 as superintendent of the Osage Indian agency. He was born at Naperville, Ill., on Jan. 8, 1860, and entered the government service as a clerk at the Rosebud agency in South Dakota.

Ralph B. Hardy.

Kankakee, Ill., Nov. 21 [Special].—Ralph B. Hardy, 68 years old, Momence insurance broker for 45 years, died today. He was a justice of the peace and a musician. Surviving are the widow, Cecelia, and three daughters. The funeral will be held tomorrow.

LOYALTY CALLED H. M. HODGSON'S CARDINAL TRAIT

Funeral of News Editor of Tribune Held.

The funeral of Horace M. [Red] Hodgson, news editor of THE TRIBUNE, was conducted yesterday afternoon in Flossmoor Community church. Mr. Hodgson, a member of the staff for 18 years, died Wednesday in the Ingalls Memorial hospital, Harvey, after a month's illness. He was 41 years old.

The Rev. John Evans, religion editor of THE TRIBUNE, conducted the services, assisted by the Rev. Henry F. Maxwell, pastor of the church. The Rev. Mr. Evans spoke of loyalty as the keynote of Mr. Hodgson's character—loyalty to his family, his employer, and his colleagues, but above all loyalty to the news.

A Story of Verbs, Not Adjectives.

Choosing the symbolism of the newspaper vocabulary, the Rev. Mr. Evans said the mourners had gathered to place "30"—printers' symbol for finis—at the end of a superbly written news story. It was, he said, a story which did not depend upon clumsy adjectives, but upon active verbs to tell the facts of vibrant creativity.

Mrs. Kendall Shankland of Flossmoor played a program of organ music. George Woodrich of Flossmoor sang, "In the Time of Roses," and Mrs. Robert H. Morel of Clifton, Ill., concluded the service by singing, "The End of a Perfect Day."

U. of I. Representatives Attend.

Among those who were present at the services were Col. Robert R. McCormick, publisher of THE TRIBUNE; Oscar E. Hewitt, commissioner of public works; A. J. Janata, assistant to the president of the University of Illinois, and Herbert O. Rice of the Illini Publishing company, with which Mr. Hodgson began his newspaper work while an undergraduate in the University of Illinois.

1 KILLED, 2 HURT IN AUTO CRASH ON N. WEST SIDE

One man was killed and two persons were injured seriously in a two car crash last night at Harlem and Lawrence avenues. The dead man was William C. Chisholm, 31 years old, 421 South Ridgeland avenue, Oak Park, a salesman. Those injured are John Francisco Jr., 21, also a salesman, and his wife, Hazel, 19. They were taken to the Edgewater hospital.

Maurice Drubeck, 39, of 69 East Cedar street, an engineer in the city water department, was killed Thursday night when his automobile collided head-on with a car containing four soldiers near Lebanon, Mo. Drubeck's wife was injured. Two of the soldiers were killed. The Drubecks were on the way to a dude ranch in Arizona.

Marvin Zoumah, 12, colored, of 2212 South Dearborn street, died in Mercy hospital of injuries suffered when he was struck by a truck at 26th and State streets. Alex Wagner, 22, of 2807 Normal avenue, was the driver.

Up to 4 p. m. yesterday 844 persons had been killed by automobiles in Cook county since Jan. 1. Of these, 588 were killed in Chicago, where 23,381 were injured in the same period.

APPROVE FINAL ACCOUNTING OF SWIFT ESTATE

The final accounting of the estate of Louis F. Swift, one of the founders of Swift & Co., was approved yesterday by Judge John F. O'Connell of Probate court.

During the probating of the estate, valued at between $4,000,000 and $5,000,000 under an inventory filed after Swift's death on May 12, 1937, the court approved 10 claims totaling $4,652,082.

The final accounting called for distribution to trustees of $799,933 and real estate in Lake Forest and Santa Barbara, Cal., for payment to the beneficiaries. The principal beneficiaries are a son, Louis F. Swift Jr. of Wheaton; a daughter, Mrs. Ida May Swift Minotto of Pheonix, Ariz., and the widow and three children of another son, Alden B. Swift.

TODAY
Your Ford-Mercury Dealer
brings football
to your living room
Hear
BOB ELSON'S
play by play
broadcast of
NORTHWESTERN
vs.
ILLINOIS
over WGN
All the thrills – all the highlights of the game!
DEALER ADVERTISEMENT
COMPLIMENTS OF
Your FORD-MERCURY Dealer
Get the facts and you'll get a 1942 FORD!
Ford

UNDERTAKERS.

Lain & Son
Funeral Service Information

SOUTH SIDE CHAPEL
63D AND HARVARD AVENUE.
PHONE WENTWORTH 0025.

SATURDAY.
BLACKWELL—Susan. 3 p. m. at chapel.

MONDAY.
O'CONNOR—Christopher J. 9:30 a. m. in church.
WEST—Alfred G. 2 p. m. at chapel.
SERVICES TO BE ARRANGED.
HARSH—Ralph Milton.

NORTH SIDE CHAPEL
5501 N. ASHLAND AVENUE.
PHONE LONGBEACH 2646.

SATURDAY.
BIRGER—Helga. 4 p. m. at chapel.
CRUM—Lawrence A. 3 p. m. at chapel.
HOVAGIMIAN—Antaram. 1:30 p. m. in church.
JOHNSON—Edward. 10 a. m. at chapel.
ROHRHUBER—Dorothy F. 1 p. m. at chapel.
ROLLINS—Arch D. 2 p. m. at chapel.
SCHMIDT—Adolf. 2:30 p. m. at residence.
YOUNG—Charles. 11 a. m. at chapel.

MONDAY.
BUCKLEY—Catherine. 2 p. m. at chapel.
GILBERT—Helen T. 9:30 a. m. in church.
HANDTMANN—Julia. 1 p. m. at chapel.
LAZARA—Charles W. 4 p. m. at chapel.
LE COMTE—Elizabeth. 10:30 a. m. in church.
SEYFRIED—Frieda. 3 p. m. at chapel.
SERVICES TO BE ARRANGED.
SPEASE—Ruth.

C. H. JORDAN & CO.
FUNERAL HOME. 200 E. ERIE ST.
87 YEARS' SERVICE

MONUMENTS AND MAUSOLEUMS.
CEMETERY MARKERS MONUMENTS AT savings Sears-Roebuck State-st Basement

DEATH NOTICES

In Memoriam.

BOYES—Margaret Boyes. One year ago today, Nov. 22, 1940.
"Loving memories never to be forgotten."
MARGE, BOB, AND HAROLD.

HOPKINS—Sarah Hopkins. In fond memory of my dear mother, who passed away five years ago today. MARGARET MAGUIRE.

LAMBERTON—Florence Le Tourneau Lamberton. In memory of our dearly beloved daughter, who passed away four years ago today.
FATHER AND MOTHER.

LEONARD—John B. Leonard. In sad and loving remembrance of our dear husband and father who passed away one year ago today.
THE LEONARD FAMILY.

McGRATH—James P. McGrath. In loving memory of our dear son and brother who passed away five years ago today.
MOTHER AND BROTHER.

RUSSAKOV—Bertha Russakov. In loving memory of our beloved wife and mother who passed away seven years ago today.
CHARLES RUSSAKOV AND CHILDREN.

APGAR—Thirza Apgar of 1506 E. 76th place, beloved wife of the late Amos, dear mother of George, Emma Mullen, Lotta Aldridge, Olive White, Myrtle, and the late Grace Morin, grandmother of 16 grandchildren and 17 great-grandchildren. Resting at chapel, 851 E. 75th street, where services will be held Monday, Nov. 24, at 2:30 p. m. Interment Evergreen Park.

BARTH—Christian G. Barth, Nov. 21, of 614 S. Harvey avenue, Oak Park, husband of Sarah A., father of Milton E. and Roy A. Barth, brother of Edward and Fred Barth, Mrs. Mary Ott, Mrs. Emma Otterbach, and Mrs. Katherine McFeely, grandfather of Joan, Lorraine, and Dorothea. Services Monday, Nov. 24, at 2 p. m., at the First Evangelical church, Marion and Ontario streets, Oak Park. Interment Forest Home. Member of Pleiades lodge, No. 478, A. F. & A. M.; Oriental Consistory, and Medinah Temple. President of the Rehm Hardware Company of Chicago. At rest at chapel, 124-126 Madison street, Oak Park, at Lombard avenue.

BECKOUS—Frank Beckous of 3721 Wilton avenue, beloved husband of Gladys, nee Knapp; fond father of Frank Jr., George, and Harry; dear son of Frances Balaka; dear brother of Bessie Brandenberg, Mamie Loehndorf, Sylvia Clement, and John Pechous. Funeral Monday at 10 a. m. at chapel, 3905-07 Lincoln avenue.

BLACKWELL—Susan G. Blackwell, Nov. 21, 1941, fond mother of Mrs. W. R. Hungerford, Mrs. F. P. Grayson, and John C. Blackwell. At chapel, 63d and Harvard, where services will be held Saturday, Nov. 22, at 3 p. m. Interment Mount Hope.

BLONAR—William Blonar of 1166 Milwaukee avenue, beloved brother of James, Peter, and Rose Urbanek of Chicago, and Polly Owens and Ethel Wilson of Winnipeg, Manitoba, Canada. Funeral Monday, Nov. 24, at 10 a. m. at chapel, 2255 W. Chicago avenue, to Elmwood cemetery. Humboldt 8220.

BOEHM—Friederiks Boehm, nee Von Lehe, late of Sangamon street, beloved wife of the late George, fond mother of Lillian Butcher, Martha Stirn, and Oscar Boehm, sister of Alma Von Lehe, Minnie Hatesohl, Martha Sters, and Mary Kappelman, four grandchildren. Resting at chapel, 3210 Racine avenue, until 11 a. m. Saturday, Nov. 22. Services at St. Stephen's Evan. Luth. church, 65th and Peoria, at 3 p. m. Interment Blue Island Luth. cemetery. Tri. 8000.

BOVE—Michael Bove, late of 1646 W. Chicago avenue, beloved husband of Ellen, nee Evien. Funeral Monday, 9 a. m., from chapel, 634 N. Western-av., to Sancta Maria Addolorata church. Interment Mount Carmel. Armitage 7800. Member of Chicago Federation of Musicians, local No. 10.

BROOKS—Arthur H. Brooks, Nov. 19, of 300 N. Lockwood avenue, beloved husband of Alberta M. [nee Hoag], brother of Mrs. Minnie Harmon of Columbus, O., Thomas S. Brooks, and the late Mrs. Susie B. Gernon and Frederick A. Brooks. Services Saturday, Nov. 22, at 2:30 p. m., at chapel, 124-126 Madison street, Oak Park, at Lombard avenue. Interment Woodlawn. Masonic services at chapel under auspices of Columbian lodge, No. 819, A. F. & A. M., of which Mr. Brooks was past master.

BRUBAK

SEAWAY PLAN GETS APPROVAL OF HOUSE GROUP

But Minority Fights It as Waste.

BY JOHN FISHER.
[Chicago Tribune Press Service.]

Washington, D. C., Nov. 21.—A minority report of the house rivers and harbors committee today assailed construction of the proposed St. Lawrence seaway and power project after a majority of the committee approved it as part of a billion dollar waterway program under administration sponsorship.

The omnibus waterway bill would authorize a total of 236 projects including the highly controversial St. Lawrence project, for which 200 millions would be authorized now; the 197 million dollar Florida ship canal, twice killed in the senate by the opposition of Sen. Arthur H. Vandenberg [R., Mich.]; the 60 million dollar Alabama-Coosa waterway; the 66 million dollar Tennessee-Tombigbee waterway; a 15 million dollar Trinity river, Tex., project; the 48 million dollar Beaver-Mahoning canal in Ohio and Pennsylvania; the 49 million dollar Umatilla dam in Oregon and Washington, and a 28 million dollar reservoir near Augusta, Ga.

Dangle Pork Barrel Projects.

It was these pork barrel projects which were dangled before the eyes of recalcitrant Democrats last week to bring them into line for passage of the neutrality act revisions.

While the majority report contended that complete development of the waterways would prove a valuable asset to the nation, the minority report of seven committee members charged that the St. Lawrence project particularly would be a waste of money. The minority declared that instead of costing $429,475,000, as proponents claim, the total cost of the St. Lawrence scheme would be more than a billion dollars after necessary harbor improvements had been made at Great Lakes ports.

The project is not immediately vital to the national security, and power projects envisioned in it would be useless because the peak of the rearmament effort would be passed by the time they are installed, it was argued.

Could Produce Better by Steam.

"Power must be obtained when and where it is needed, and there is a great volume of testimony in the record that it could be produced more speedily and economically by steam plant production," the minority said. The report declared that all sections of the waterway would be vulnerable to air attack.

The minority argued that the waterway would be of relatively little value in developing the shipbuilding facilities of the Great Lakes because the 27 foot waterway would restrict Great Lakes building to ships of 10,000 tons and less.

"Great Lakes yards could contribute no more to national defense than they are now contributing in the construction of submarines, mine sweepers, and trawlers," it said.

The minority report against the St. Lawrence project was submitted by Rep. Alfred F. Beiter [D., N. Y.] and signed by the following additional members of the committee: Robert L. Rodgers [R., Pa.], Leonard W. Hall [R., N. Y.], George H. Bender [R., Ohio], Hugh Peterson [D., Ga.], Frank C. Osmers Jr. [R., N. J.], and William T. Schulte [D., Ind.].

Eight Sign General Opposition.

Eight minority members, including Beiter, Schulte, Osmers, Hall, Rodgers, Representatives C. Jasper Bell [D., Mo.], George A. Dondero [R., Mich.], and Albert E. Carter [R., Cal.] also signed an overall report opposing the entire omnibus bill without mentioning specific projects, on the grounds that the expenditures in money and energy could be better used on the rearmament program.

In submitting the majority report, Rep. Joseph J. Mansfield [D., Tex.], committee chairman, said he did not expect to request immediate consideration of the bill, and the house probably would not consider it before Jan. 1.

Defense Contracts by States

Distribution of Defense Contracts by States June, 1940, Thru September, 1941
Figures Are in Millions of Dollars and Tenths of Millions of Dollars

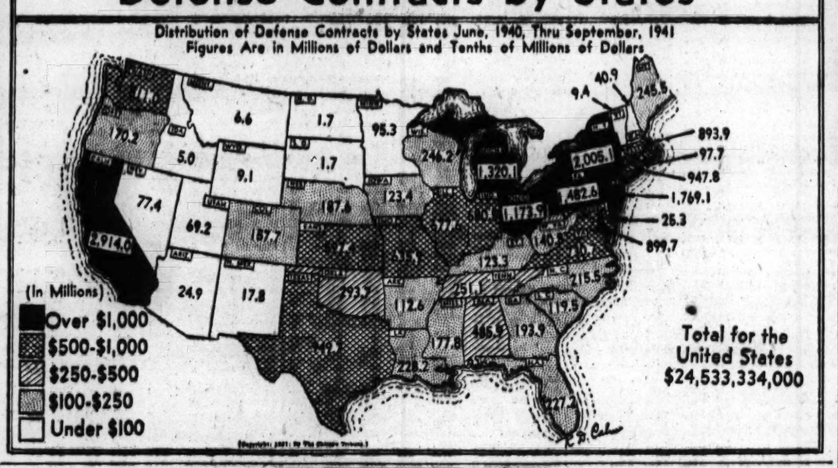

Steel Making Cut Further by Coal Strike

With five more blast furnaces closed yesterday in the Pennsylvania-Ohio area, the Carnegie-Illinois Steel corporation, chief steel making subsidiary of the United States Steel corporation, was expected to reduce its production rate 20 per cent in that district as a result of the coal strike.

The banking of the furnaces raised the total closed by the company to 11, nine in the east and one each at the South Chicago and Gary, Ind., works. The latest shutdowns affected two at Clairton, Pa., and one each at Youngstown, O.; Rankin, Pa., and Duquesne, Pa.

Coke Ovens Need Coal.

The curtailment was forced by the shortage of coal to maintain full operations at the company's Clairton coke oven plant which furnishes most of the coke for blast furnaces in that area.

Officials were reported planning to reduce operating employés' working hours as pig iron output of the blast furnaces diminished and open hearth furnaces, which convert the pig iron into steel ingot, were shut down.

Altho Carnegie-Illinois executives earlier had indicated that one battery of 70 coke ovens at Joliet would have to be closed, additional coal was received to continue all the 280 ovens there in full operation. However, they said the coal supply was not sufficient for sustained operations and ovens would have to be closed if the strike continued.

Chicago Operations Drop.

The company has 21 blast furnaces going in the Chicago area, 10 at South Chicago and 11 at Gary. Ingot operations of the company's plants in this district were estimated to have dropped from 98 per cent of theoretical capacity to 88 per cent.

If the strike is prolonged and spreads further into commercial mines, other mills in the Chicago district may have to curtail operations, steel men said.

CIO ASKS UNION VOTE IN MILLS OF CARNEGIE STEEL

A petition asking exclusive bargaining rights for 33,000 workers of the Carnegie Illinois Steel corporation was filed yesterday with the National Labor Relations board by the Steel Workers Organizing committee [CIO]. The petition involves the sheet and tin mills and the Gary works of the corporation.

Robert C. Williams, NLRB trial examiner, called an informal hearing on the petition for Tuesday morning with officials of the company, the SWOC, and an American Federation of Labor union which also has members in the plant.

Signs Cuban Bill Accepting U. S. Loan of 25 Millions

HAVANA, Cuba, Nov. 21.—President Fulgencia Batista tonight signed the bill authorizing contracting a loan of 25 million dollars from the United States Export-Import bank. The money will be used for public works, agricultural development, and other projects.

ALL OF SWIFT HOURLY WORKERS TO BE GIVEN FULL OVERTIME RATES

Swift & Co. announced yesterday it will pay all hourly paid meat plant employés time and a half for overtime, disregarding a recent court interpretation of the wage and hour law which permits employés "handling, slaughtering, or dressing live stock" to work in excess of 40 hours at straight time during 14 weeks of the year.

John Holmes.

The company also will make back wage payments to all hourly paid meat plant employés, bringing their overtime pay to double time for the period since the wage hour law went into effect in 1938.

Company officials estimated 30,000 employés are affected by yesterday's announcement.

John Holmes, president of the meat packing company, explained that paying only straight time for overtime work to part of the employés, as permitted under the decision, would "establish a discriminatory overtime policy."

ARMY FURLOUGH PLAN CHANGED TO HELP RAILS

The war department has made changes in its customary holiday furlough program in an attempt to help the railroads with their problem of moving an indicated record volume of Christmas-New Year passenger traffic, a spokesman for the carriers announced yesterday.

Hugh W. Siddall, chairman of the railroads' interterritorial military committee, said the most important of the adjustments made by the army were: Staggering of furloughs so that not more than half of the soldiers will be away from army quarters at one time; granting of longer leaves where necessary to aid transportation, and starting the furloughs several days earlier than usual.

Siddall said the problem which the roads laid before the war department was this: Civilian passenger traffic so far this year has been running an average of 26 per cent larger than in 1940. In addition, the roads face the usual holiday student rush. About 1½ million men are in the army and the bulk of these will require round trip transportation over the holidays.

He said the navy and the marine corps, while not having so many men to move as the army, likewise are cooperating in the program.

Refuse to Exempt Felt Slippers from Label Act

Washington, D. C., Nov. 21 [Special].—The Federal Trade commission today denied the plea of felt slipper manufacturers to exempt their products from labeling requirements of the wool products act. The FTC held that despite producer claims, felt slippers are not of insignificant or inconsequential textile content, but generally are products which come within the scope of the act.

Rail Pay Fight Tossed Back to Roosevelt

[Chicago Tribune Press Service.]

Washington, D. C., Nov. 21.—Negotiations between representatives of railroad management and labor broke down tonight, tossing the threat of a railroad strike back into the hands of President Roosevelt.

A special night conference of parties to the dispute adjourned abruptly. According to A. F. Whitney, president of the Brotherhood of Railroad Trainmen, further conferences were believed useless when the carrier representatives declared they would stand by the recommendations of the President's fact finding board in the dispute. The board had recommended wage increases less than those demanded by the brotherhoods.

Declares Strike Order Stands.

Whitney said the strike called for Dec. 7 by the five operating brotherhoods stands. The disputants had agreed to resume negotiations only upon the express request of Mr. Roosevelt. They held a conference this afternoon, but little or no progress was reported then.

F. G. Gurley, chairman of the negotiators for the railroads, reported that the afternoon conferees listened to what both sides had to say, but no specific proposals were discussed.

Prior to that conference, President Roosevelt discussed the dispute with representatives of the five railroad operating brotherhoods.

"It is agreed," said Whitney upon leaving the White House, "that both parties will undertake to work out a settlement of the differences and we are meeting with the railroads for that purpose. I think the President's approach to the problem is very fine and I know that labor does not want to embarrass the President or the President's national defense program."

Pelley Confers with Roosevelt.

Later John J. Pelley, president of the Association of American Railroads, also conferred with Mr. Roosevelt.

A strike has definitely been called for Dec. 7 by the five operating brotherhoods, involving 350,000 employés. The 14 nonoperating brotherhoods, covering 800,000 employés, haven't set a strike date, but have rejected the recommendations of the special Presidential fact-finding board for pay increases. The railroad workers requested a 30 per cent pay boost, but the board recommended a 7½ per cent increase for the operating employés and 13½ per cent for the nonoperating employés.

HARVESTER FIRM ADOPTS PAID UP INSURANCE PLAN

The International Harvester company announced yesterday it had adopted a group life insurance plan under which employés receive paid up insurance which belongs to them individually, regardless of whether they remain in the service of the company.

Approved by 80 per cent of the employés, the plan will go into force Jan. 1, providing approximately 100 million dollars' worth of life insurance for 65,000 employés. The company estimated the cost of the new plan, plus additional sickness, accident and hospital protection, at $760,000 a year.

Another group plan, under which term life insurance will remain in force during employment by the company, will be continued.

Vega Votes for Merger; Lockheed Ballot Delayed

Burbank, Cal., Nov. 21 [Special].—Stockholders of the Vega Airplane company approved today a plan for the merger of that company into the Lockheed Aircraft corporation, but the vote of Lockheed share holders was postponed to Nov. 27 pending receipts of additional proxies.

NEW SUBSIDIES OFFERED TO AID FLOUR EXPORTS

U. S. Owned Wheat Will Be Used.

Washington, D. C., Nov. 21 (AP).—A new export subsidy plan for wheat and flour, expected to stimulate trade with countries to the south, was announced today by the department of agriculture.

Government stocks of wheat, acquired under price supporting loans, will be sold to wheat and flour exporters at less than domestic wheat prices.

The exact discounts or subsidies were not made public, on the ground that this information would give other wheat exporting areas a competitive advantage. They said the prices would be low enough to allow United States exporters to compete with wheat from Canada, Argentina, and other sources.

Includes Philippine Islands.

The subsidies or reduced prices will be available on exports of wheat and flour to the northern tier of countries in South America, all of Central America, islands in the Caribbean and Pacific, the Philippines, and the Virgin Islands.

The department announcement said that the export sales would be permitted "to Venezuela, Colombia, Ecuador and to any country or place north of such countries in the Americas and the adjacent islands, and to islands east of the Americas lying on or west of 40 degrees west longitude."

Department spokesmen said this designation would not include Iceland or any of the Japanese mandated islands in the Pacific and that the plan did not include Puerto Rico, Alaska or the Canal Zone.

174 Million Bushels Available.

The Commodity Credit corporation, government agency which makes crop loans, reported about 174 million bushels of wheat from 1939 and 1940 crops available for the export program. It said much of this wheat had been moved to ports and other terminals to make storage space available for 1941 loan wheat.

Because congress ordered higher price supporting loans on this year's wheat crop, Commodity Credit spokesman said that the 1939 and 1940 stocks could be moved into export trade at less than prevailing prices, without resulting in losses to the government.

The Surplus Marketing administration will purchase the wheat from Commodity Credit under the export plan. The identical wheat or the equivalent quantity may be exported under sales approved by the Surplus Marketing administration.

Added to Present Subsidy.

The new plan will operate until July 1, 1942 and detailed regulations have been sent to regional offices in Chicago, Kansas City, Mo., Minneapolis, and Portland, Ore.

The new program is in addition to an export subsidy on flour offered by the Surplus Marketing administration in recent years.

ARGENTINA REPORTED WILLING TO BAN AXIS TRADE, SELL TO U. S.

BUENOS AIRES, Argentina, Nov. 21.—Progress was reported today in negotiation of an agreement whereby the United States would undertake to buy all of Argentina's unexported surpluses of certain classes of goods.

A decisive step forward has apparently been taken in consequence of Argentina's decision to accede to the United States' request that in exchange for the certainty of finding a market for all of its production of certain commodities, Argentina should give assurances that for a period of three years it will not sell to the axis powers any goods that may help them in carrying on the war.

It is understood the United States has offered to buy all of Argentina's surplus linseed, various metals, hides, wool, dairy products, and other similar goods.

[The Argentine ministry of agriculture reported yesterday that wool exports to the United States this year were expected at least to equal the 120,000 metric tons sent in 1940-'41. Last year Argentina exported a total of 192,000 metric tons. She consumed 30,000 and carried over 33,000. If this year's crop conforms to forecasts it will approximate 200,000 tons, making the total stock 233,000. The percentage available for the United States is expected to be larger in view of the disappearance of many overseas markets.]

More Price Freezing Sought; Ceiling Put on Paraffin Wax

Washington, D. C., Nov. 21 (AP).—Price Administrator Leon Henderson today asked 1,200 manufacturers of mattresses, bed springs, studio couches, and pillows to hold their prices down to recent levels, and made the same request to manufacturers of railroad cars, locomotives, and equipment. He also ordered establishment of a price ceiling on paraffin wax.

Henderson sent letters to companies in the bedding industry asking them not to boost prices above the level of Nov. 1. He said their products played an important part in controling prices of household goods generally.

Henderson asked the manufacturers of railroad rolling stock, signal equipment and maintenance materials not to increase prices above the level of Oct. 1.

Locomotive builders and specialty manufacturers were invited to come to Washington Tuesday for a meeting similar to a recent conference with railroad car and signal equipment manufacturers.

Henderson announced also that restrictions on further price increases on heating and refrigerating coils would be studied at a meeting of 22 manufacturers and wholesalers in Washington Monday. Affected by the proposed price ceiling will be water heaters, radiators, unit heaters, coolers, and air conditioners.

The paraffin wax schedules, effective Dec. 1, provide for a maximum on base grades of 4.25 cents a pound for crude scale wax and 5.20 cents for refined wax. The ceilings vary according to grade and melting point, but the level on refined wax is approximately the same as prices currently quoted and the ceiling on crude scale wax is below prevailing prices.

Paraffin wax is used in the manufacture of waxed, waterproofed, and photographic papers, lubricating and electrical insulating composition, waterproofing, explosives, floor and furniture polishes, candles, and in coating paper cartons for various materials.

TEACHERS ASK PRICE CURB.

Washington, Nov. 21 (AP).—The national education association, urging a curb on rising commodity prices, wrote Price Administrator Leon Henderson today that "thousands of teachers" have left their jobs for better paid work in arms industries and that a serious shortage of teachers was reported. The letter described how teachers' salaries are now worth less "in paying the grocery bill and other costs of living."

Extra Dividend of $4.50 Voted by Gun Maker

Dividend declarations by companies yesterday included many more extras or increases over preceding payments, and several resumptions of payments after lapses of as long as 10 years.

George A. Ranney announces Peoples Gas dividend of $1.

Directors of the Colt's Patent Fire Arms Manufacturing company, Hartford, Conn., declared an extra dividend of $4.50 and a dividend of $1.50 on the common shares bringing the year's total to $8.50 a share, compared with $6 in 1940. A 50 cent payment was made in September.

Morrell Votes 75 Cents Extra.

Other extras in addition to regular payments were authorized by the following companies: John Morrell, Ottumwa, Ia., meat packer, 75 cents; James Talcott, Inc., New York, a finance company, 10 cents, bringing the year's total to 60 cents against 40 cents in 1940; Viking Pump company, Cedar Falls, Ia., $1 special; Yellow Truck and Coach Manufacturing company, Pontiac, Mich., 50 cents on the class B shares; Scott Paper company, Chester, Pa., 20 cents; National Casualty Company of Detroit, 33⅓ per cent stock dividend; General Box company, Chicago, 8 cents.

The Crucible Steel Company of America declared a $1 dividend, the first since $1.25 was paid on the old $100 par common shares in January, 1931. Alles & Fisher, Boston, Mass., cigar maker, authorized a 12½ cent payment against a preceding payment of 10 cents in April, 1935.

Gas Company Votes $1.

Directors of the Peoples Gas Light and Coke company, Chicago, declared a quarterly dividend of $1, bringing the year's total to $6, compared with $3 in 1940, George A. Ranney, chairman, announced. This is the second $1 payment authorized since the quarterly rate was increased Aug. 23 from the preceding payment of 75 cents.

Swift & Co., and Marshall Field & Co., both of Chicago, authorized regular quarterly payments.

Companies which increased dividends over preceding payments, or brought the year's total above last year's, included: American Car and Foundry company, quarterly payment of $1.75 on the preferred shares bringing the year's total to $9.04 against no payments in 1940; Johns-Manville corporation, New York, 75 cents making $3 this year against $2.75 in 1940; Boss Manufacturing company, Kewanee, Ill., maker of working gloves, brought payments this year to $11 against $10 in 1940.

[For record and payment dates of these and other dividends see page 23.]

Predict Big Rise in Crude Oil Needs for December

Washington, D. C., Nov. 21 (AP).—The bureau of mines today forecast the December market demand for domestic crude oil at 128,310,000 barrels, or 4,139,000 barrels daily. This was 69,000 barrels higher than the estimated daily demand for November and 756,000 barrels daily above the actual demand for December, 1940.

WORK ON PLAN TO BILL CAR OWNERS FOR NEW FEDERAL $5 USE LEVY

Washington, D. C., Nov. 21 (AP).—Tentative treasury plans for collection of the new $5 a year federal automobile use tax called today for the mailing of bills to an estimated 35 million automobile owners by a commercial publishing concern.

Altho no final signatures have been affixed, the contract has been drawn up for R. L. Polk and company, for about $400,000, to compile the list of automobile owners from state registration lists and mail out bills.

Under the law recently enacted, automobile owners would be required to pay $2.09 for a sticker good from Feb. 1 until July 1 of next year. Then a sticker would be required at a cost of $5 for the following year.

MODIFIES SLASH IN PRODUCTION OF TRUCK PARTS

Washington, D. C., Nov. 21 (AP).—Limitations imposed on the output of repair and replacement parts for automobiles and light trucks were modified today by Priorities Director Donald M. Nelson.

The original order provided that spare parts makers could produce, from Sept. 15 to the end of the year, 60 per cent of the number of parts sold by them in the first six months of the year. This worked a hardship on many producers who have their heaviest output in the latter part of the year, Nelson said.

The new amendment provides that a producer may select either the first six months of this year or the last six months of 1940 as the base period.

Auto Assemblies Dip.

Detroit, Mich., Nov. 21 (AP).—Car and truck production this week, according to Ward's Reports, Inc., will total 76,820 units, declining because of the Thanksgiving day holiday. The total compares with 92,990 last week and 104,440 this week a year ago.

SCRAP DEALERS WARNED TO OBEY OPM ALLOCATION

Washington, D. C., Nov. 21 (AP).—The Office of Production Management priorities division advised iron and steel scrap dealers today that they were expected to "comply fully and immediately" with OPM scrap allocation orders.

The OPM currently is making many allocations daily, because of the current scrap shortage, to assist operations of steel mills with armament orders. Even a short delay in compliance with an allocation may interfere with mill production, the priorities division asserted.

Under general preference orders covering scrap distribution, violators of the orders can be prohibited from making or receiving deliveries of scrap. Undue delay in making allocated deliveries can be classed as a violation, the division said.

Investment Association Indorses Tramway Plan

The Dominion Mortgage and Investments association said yesterday that the plan for reorganizing the bond structure of the Montreal Tramways company "merits the support of all classes of security holders." The plan, announced a few weeks ago, was proposed by the company, which owns the street railway system of that city.

PRICE CONTROL GETS RIGHT OF WAY IN HOUSE

Permit Considering of Wage Rule.

Washington, D. C., Nov. 21 (AP).—Long awaited price control legislation was given right-of-way to the house floor today after members of the rules committee said they had obtained assurances from the Democratic leadership that measures to curb strikes in armament industries would be next in line.

Rep. E. E. Cox explains procedure.

The rules committee voted for procedure under which the "selective" price control bill recommended by the house banking committee will be open to all germane amendments. Rep. E. E. Cox [D., Ga.] explained that this would permit all provisions of the over-all price control measure sponsored by Rep. Albert Gore [D., Tenn.], except one dealing with recapture of excess armament profits, to be offered as a substitute. Thus, the house will have a chance to vote on whether to regulate wages as well as prices.

One Would Freeze Wages.

The banking committee bill would empower a price administrator to place "ceilings" on prices which threatened to get out of line. It would not permit regulation of wages. The Gore bill, on the other hand, would "freeze" all prices, wages, and rents of a selected date and permit adjustments up or down as the necessity arose.

Majority Leader John W. McCormack [D., Mass.] said the price bill would be called up for two days of debate starting Monday. Rules committeemen, assuming that it could be disposed of in the same week, expressed belief that the labor issue would be tackled the following Monday.

One committeeman said "a very early announcement" would be forthcoming on the labor question, presumably from the administration when the house meets Monday.

Baruch Urges Controls.

Bernard M. Baruch, World war head of the war industries board, told the committee that unless congress acts immediately to control prices the nation will be in "a situation acutely dangerous." He renewed his advocacy of "over-all" price control legislation rather than the "selective" type recommended by the administration.

The rules committee, making an unusual exception to its usual custom of hearing only members of congress, asked Baruch to appear in person.

"Due to the depth of my conviction that we should protect our people against inflation, a characteristic of all wars," Baruch said, "I believe protection should be established, not here and there, but everywhere. To me that means the over-all bill."

HOLIDAY UPSWING IN RETAIL SALES REPORTED BY DUN

New York, Nov. 21 (AP).—The usual holiday upswing in sales appeared in retail stores this week, aided substantially by preparations for Thanksgiving, fall clearances and early Christmas shopping, Dun & Bradstreet, Inc., reported today.

"Shoppers' greater emphasis on wearing apparel and other soft goods," the agency review said, "indicated a definite shift from the durable type of merchandise which was most in demand during the buying spree of August and September.

"The wholesale market was kept fairly busy during the week with retailers' recorders but again there was little additional purchasing for inventory increase. Manufacturers also reported a comparative lull in new orders."

For the country as a whole the agency estimated retail turnover at 15 to 22 per cent above a year ago.

DU PONT

E. I. DU PONT DE NEMOURS & COMPANY

WILMINGTON, DELAWARE: *November 17, 1941*

The Board of Directors has declared this day a dividend of $1.12½ a share on the outstanding Preferred Stock, payable January 24, 1942, to stockholders of record at the close of business on January 9, 1942; also $1.75 a share, as the "year-end" dividend for 1941, on the outstanding Common Stock, payable December 13, 1941, to stockholders of record at the close of business on November 24, 1941.

W. F. RASKOB, *Secretary*

FREIGHT TRAFFIC RISES AGAINST NORMAL TREND

In contrast with the normal seasonal downward trend, revenue freight loadings by railroads during the week ended Nov. 15 increased 10,284 cars, or 1.2 per cent over the preceding week, to a total of 883,839 cars, the Association of American Railroads reported yesterday.

Last week's total showed an increase of 138,544 cars, or 18.6 per cent, over the corresponding 1940 week.

Loadings of the various commodities compare as follows:

	Wk. ended Nov. 15.	Change from Prec. wk.	Change from Yr. ago.
Misc frt	388,543	+6,227	+76,129
Lcl mdse	156,278	−2,688	+ 6,005
Coal	168,274	+3,706	+19,821
Grain	40,297	+4,765	+10,208
Live stock	15,741	−3,025	− 2,110
Forest prod	43,267	+ 812	+ 7,453
Ore	87,934	+ 989	+19,990
Coke	12,805	− 632	+ 988

Seek to Expand Production of 'Foods England Needs'

Washington, D. C., Nov. 21 (AP).—Two moves to expand production of foods needed by England were announced by the agriculture department today. Canners and growers of the four major canned vegetable crops—tomatoes, green beans, corn, and peas—were called here for a conference Nov. 27 and 28 with officials of the surplus marketing administration on means of expanding these crops. At the same time SMA officials asked an increase in production of dry skim milk to meet England's request for 200 million pounds.

News of Securities Issues

West Texas Utilities corporation, an indirect operating subsidiary of Middle West corporation, was reported yesterday to be considering the refunding of its 18 million dollars of series A first mortgage 3¾ per cent bonds due May 1, 1969. The new bonds would carry a lower coupon rate, it was indicated.

Joy Manufacturing company, mining equipment maker, called a special meeting of stockholders for Jan. 19 at Franklin, Pa., to vote on creation of 35,000 shares of $100 par value convertible preferred stock and an increase in the common stock from 500,000 shares to 750,000. The company proposes to offer publicly 25,000 shares of preferred to raise funds to pay bank loans and provide long term capital. The company said it was the first time it has sought equity capital from the public.

Preferred holders of Neisner Brothers, Inc., approved a plan to refund 2 million dollars of 6 per cent bonds of Neisner Brothers Realty corporation, a subsidiary. The old bonds will be called at 110 and a new issue of $2,200,000 of debentures will be sold to the State Mutual Life Insurance company of Worcester, Mass., and the Massachusetts Life Insurance company.

Superior Oil company of California has called for redemption on Dec. 22 at 103 and accrued interest all of its outstanding 3¼ per cent debentures due April 1, 1950.

The Hastings [Mich.] Manufacturing company, maker of piston rings and expanders, filed a registration statement at the Cleveland regional office of the Securities and Exchange commission for 140,400 shares of common stock, $2 par value. Of the total 23,100 unissued shares are to be offered for the account of the company and 117,300 outstanding shares are to be offered for the account of selling stockholders. The public offering price is $9.50 a share.

The Ruud Manufacturing company announced in Pittsburgh that its stockholders had authorized the board of directors to use "excess cash" to purchase up to 20 per cent of the outstanding common stock owned by each stockholder of the concern at $12 a share. The gas water heater manufacturing company said it would purchase 24,494 shares of the 122,471 shares outstanding if each stockholder sold 20 per cent of his holdings.

The sanitary district will meet Tuesday to accept and award bids for the sale of 3 million dollars of refunding bonds, it was announced yesterday. Proceeds from the sale of the bonds will be used to take up bonds with optional maturity dates and which are to be called Jan. 1.

HAROLD TEEN—MAN TO MAN

HEY, GOOFY- HOW COME I'VE NEVER SEEN YOUR GAL, 'HONEY,' AROUND COVINA BEFORE!
SHE'S ONLY BEEN IN TOWN FOR ABOUT SIX MONTHS--I MET HER ALMOST FROM THE START-
SHE AND LILLUMS WENT TO SCHOOL TOGETHER OUT EAST A FEW YEARS AGO-
I'M BEGINNING TO SEE LIGHT NOW-
BY TH' WAY, HAROLD- I DON'T WANT TO GET PERSONAL, BUT HOW DO YOU FEEL ABOUT LILLUMS NOW?
WELL-GOOFY- I GOTTA ADMIT I FEEL KINDA FUNNY INSIDE-
11-22
Reg. U. S. Pat. Off. Copyright, 1941, by The Chicago Tribune.
CARL ED.

RAILS SET PACE OF LATE RUN-UP IN STOCK PRICES

Market Is Logy at Times After Holiday.

New York, Nov. 21 (AP).—The stock market seemed a bit logy at times today after its Thanksgiving holiday, but it revived in the final hour to post gains of fractions to a point or so for favorites.

Rails were in front thruout, apparently reflecting a contra-seasonal increase in last week's freight loadings and growing belief the carrier wage dispute was due for quick settlement.

Altho many leaders refused to do much in the way of extending Wednesday's recovery shift and minus signs were plentiful at the last, the Associated Press average of 60 stocks ended with a net advance of .2 of a point at 40.

Tax Selling Lifts Volume.

Large blocks of low-priced issues, apparently liquidated for tax purposes, helped lift the volume to 853,840 shares compared with 800,960 in Wednesday's session.

The spreading coal strike, especially its threat to steel production, remained a market handicap but United States Steel and Bethlehem managed to emerge with gains after stumbling in the forenoon.

CHICAGO LISTS STRONG.

Prices tended higher on the Chicago Stock exchange yesterday, with 47 issues up, 27 down, and 49 unchanged at the close. Transactions totaled 32,000 shares.

Volume leaders were Chicago corporation, 5,250 shares, unchanged at ⅝, and Commonwealth Edison, 2,450 shares, up ⅛ to 22¼.

In the last half hour, after the New York close, Borg-Warner and United States Rubber each advanced ⅛, and Swift International ¼, while Republic Steel declined ⅛.

CHICAGO STOCKS

Friday, Nov. 21, 1941.

Shares sold today 32,000
Year ago 26,000
Total sales 1941 to date 5,240,000
Total sales 1940 to date 5,995,000

Stock. div. $—	Sales. 100s.	High.	Low.	Close.	Net chge.
‡AbbottLab1.60a	5	50¼	50	50	+ ¼
Ad Inv Fd 4.50	1	23¾	23¾	23¾	+ ⅛
‡AdvanceAl 125g	4.50	2¾	2¾	2¾	+ ⅛
Aetna B Bear 1.40	.50	10½	10½	10½	+ ¼
‡Allis-ChM 1.50g	.70	26¼	26	26	....
AmRadSt8 .40g	1.50	4⅞	4⅞	4⅞	+ ⅛
‡Am Tel&Tel 9	3.49	149⅝	149⅜	149⅝	....
‡Anaconda 1.50g	1.19	27⅛	26⅝	26⅞	....
‡Armour&Co	.35	4	3⅞	3⅞	....
Atch T&S F 2g	1	28	27⅞	28	+ ⅜
Berghoff Brew 1	2.50	7	6⅞	6⅞	....
Beth Steel 6g	2	58⅝	58⅜	58⅝	+ ⅜
Borg-Warner 2g	7.50	20⅞	20⅜	20⅞	+ ⅛
BrownF&W	3	1⅛	1⅛	1⅛	....
Do A pf 1.50	.50	9	9	9	....
Bruce E L 75g	1	11⅜	11⅛	11⅜	+ ⅛
Bunte Bros 2g	1.30	14⅜	14	14½	+ 1⅜
Butler Bros	.60	1	6	6	....
Campbell Wy 1.10g		10	10	10	....
CentIllPubSer pf 6g	.30	75¾	75	75¾	+ ⅛
Cen Ill Sec	.50	1⅛	1⅛	1⅛	....
Do pf		1	6⅝	6⅝	+ ⅛
Cent&S W Ut		4	1⅛	1⅛	....
Am&For Pow		11	7/16	⅜	—1/16
Do $7 pf 1.75		6	25⅜	24⅜	— ⅛
Do 2 pf			3	2	+ ⅛
Am Hide&Leather		5a	2⅜	2⅜	2⅜ ....
AmHonue pr 2.40		5	45⅝	45	45 — ⅝
Am Ice		1	1½	1½	1½ ....
Am International		5	3⅜	3⅜	3⅜ + ⅛
Am Locomotive		5	10½	10¼	10½ + ⅛
Do pf 5.25k		1	86½	86½	86½ — ½
Am M&Fdy .90g		1	10¼	10¼	10¼ + ⅛
Am Metal 1		3	18⅜	18⅝	18¾ + ⅛
Am News Co 1.80		1	26	26	26 — ¼
Am Pow&Lt		25	11/16	⅝	....
Do $6 pf 5.25k		13	28½	28	28 ....
Do $5 pf 4.375		11	24	23⅝	24 + ⅛
AmRad&St S .45g		75	4⅞	4⅝	4⅞ + ⅛
Am Roll Mill 1.40		17	11¾	11¾	11¾ + ⅛
Do pf 4.50		6	56⅞	56	56 — ⅛
Am Saf Raz .50g		11	5¼	5¼	5¼ ....
AmShipBldg 2g		30	35	34½	35 + 1
Am Smelt&R 2g		18	37¾	36⅜	36⅝ — ⅜
Am Snuff Co 3a		7	33	33	33 + ⅛
AmStdFdrs 1.50g		11	19	18½	19 + ⅛
Am Stores .75g		3	10⅛	10	10⅛ + ⅛
AmSugarRef .50g		2	19	18⅝	19 + ⅛
Am Sumat Tob 1		1	17⅝	17⅝	17⅝ — ⅛
Am Tel&Tel 9		15	149½	149¼	149½ + ⅛
AmTobacco 4.50g		18	59¾	59	59¾ + ⅛
Do B 4.50g		37	52½	51⅝	52⅜ — ⅛
Do pf 6		1	147⅞	147⅞	147⅞ — ¼
Am Type Fdrs		3	4⅜	4⅜	4⅜ ....
Am Viscose 1g		15	25¼	25¼	25¼ + ⅛
Do pf 5		2	115⅜	115⅜	115⅜ + ⅛
Am Wat Wks		142	3¼	2⅞	3¼ + ⅛
Am Woolen		2	5⅞	5⅞	5⅞ + ⅛
Do pf 12k		7	78	77¾	77¾ — ¼
Am Zinc L & S		5	4⅜	4⅜	4⅜ + ⅛
Anaconda 1.50g		71	27	26⅜	27 ....
AnacondaC 1.50g		.50	30	30	30 + ⅛
Anchor H Gl .30g		3	13¼	13	13¼ ....
Armour Del pf 7		1	111¼	111¼	111¼ + ⅛
Arm Ill		14	4	3¾	4 ....
Armstg Cr 1.50g		19	25	24¾	24¾ + ⅛
Arnold Const .625		4	8¾	8	8⅛ — ⅛
Assd Dry Goods		7	7⅞	7⅞	7⅞ + ⅛
Assoc Inv pf 5		.90	92¾	92	92 — 1
Atch T & S F 2g		30	28	27	27¾ + ⅜
Do pf 5		7	63	61⅜	63 — 1⅝
Atl Coast Line 1g		34	26¾	25¾	26⅜ + ⅛
Atl G.WIndies 3g		2	42	41¼	41½ ....
Do pf 5g		3	51¾	51¼	51¾ — 2¼
Atl Refining 1a		11	25⅜	25¼	25⅞ — ⅛
Do pf 4		1	110	110	110 ....
Atlas Corp .50g		9	7¼	7¼	7¼ + ⅛
Do pf 3		1	51¼	51¼	51¼ + ⅛
Atlas Tack .30g		1	8¼	8¼	8¼ + ⅛
Austin Nichols		1	2¼	2¼	2¼ — ⅛
Aviation Corp		23	3⅜	3¼	3⅜ — ⅛

B					
Bald Looo ct		12	13⅛	13⅛	13⅜ — ⅛
Balt & Ohio		29	3⅝	3⅝	3⅝ ....
Do pf		2	6⅜	6¼	6⅜ + ⅛
Bangor & Ar		2	5⅛	5⅛	5⅛ + ⅛
Do pf		1	27½	27	27½ + 1
Barber Asph .50e		8	11¾	11¼	11½ — ⅛
Barker Bros .50e		3	8¼	8⅛	8½ + ⅛
Barnsdall Oil .60g		8	9¼	9	9¼ + ⅛
Bayuk Cigar 1.50		2	23	22⅜	23 ....
Bertrice Crm 1a		1	25	25	25 — ⅛
Belding-Hem .80		5	7¼	7¼	7¼ ....
Bendix Aviat 4g		13	38	37⅝	38 + ⅛
BenefInsGr 1.25g		8	13⅜	13⅜	13⅜ — ⅛
Best & Co 1.60a		4	26¼	26	26 ....
Beth Steel 6g		44	59	57⅝	59 + ⅜
Black & Decker 2		2	19⅜	19⅜	19⅜ + ⅛
Blaw-Knox .45g		8	6⅞	6⅝	6⅞ + ⅛
Bliss & L .75g		1	14	14	14 — ¼
Boeing Airplane		12	20¼	20	20¼ + ⅛
Bohn Al & Br 2g		3	30¼	30¼	30¼ + ⅛
Bon Ami A 4a		.70	100	100	100 + 1
Do B 2.50a		.50	42½	42	42½ + ⅛
Bond Stre 1.60		2	21¼	21	21 — ⅛
Borden Co .90g		8	21¼	20¾	21 — ⅛
Borg-Warner 2g		.35	20⅝	20⅜	20⅝ + ⅛
Brew Cor Am .40		1	3⅜	3⅜	3⅜ ....
Bridgpt .75g		9	8¼	8¼	8¼ + ⅛
Bridgpt Mfg 1.50g		11	18	17⅞	17⅞ ....
Bristol-Mys 2.40a		3	40	39	39 ....
Bklyn-Man Tr		3	6⅜	6⅜	6⅜ + ⅛
Bklyn Un Gas		4	9¾	9¾	9¾ — ⅛
Brunswick-B2.50g		1	18	18	18 ....
Bucyrus-Erie 1g		2	9	9	9 ....
Do 7% pf 7		.10	116½	116½	116½ + ⅛
Budd Mfg		4	3⅜	3⅛	3⅜ ....
Do pf		.10	66	66	66 + ⅛
Budd Wheel .55g		1	6¼	6¼	6¼ ....
Bullard Co 2.50g		7	22½	21⅝	22¼ + 1
Bulova Watch 2a		4	31⅜	31⅛	31⅜ + ⅛
BurrAdd Mch.70g		30	7½	7½	7½ ....
Bush Terminal		2	3⅜	3⅜	3⅜ + ⅛
BushTmBld pf cl		40	22½	22	22½ — ¼
Butler Bros .60		3	5⅞	5⅞	5⅞ + ⅛
Do pf 1.50		1	22⅜	22⅜	22⅜ + ⅛
Butte Cop & Zinc		5	2⅜	2⅜	2⅜ — ⅛
Byers A M Co		1	7¾	7¾	7¾ ....
Do pf 7		1.64k	1.20	94	93½ 94 + 1⅛

C					
Calif Packg 1.50		1	19½	19¼	19½ ....
Callahan Z-Lead		8	⅝	⅝	⅝ ....
Calumet&Hec 1		2	6⅜	6¼	6⅜ + ⅛
Cpbll Wyant1.10g		3	10	9¾	10 ....
‡CanDryGAl .60a		8	15	14⅝	14⅝ —1/16
Canad Pacific		42	4½	4¼	4½ + ⅛
Capital Ad A		2	2⅜	2⅜	2⅜ ....
Carpntr Stl 2g		1	20⅜	20⅜	20⅝ + ⅛
Carrirs&Gn .10		5	3	3	3 ....
Cas J I Co 7g		9	78¾	78¾	78¾ + ⅛
Catrpil Tractor 2		31	37⅝	37	37½ + ⅛
Celanese Cp 1.50g		8	22⅜	22¼	22⅜ + ⅛
Do pr pf 7		.30	121	121	121 — 1
Celotex Corp 1a		1	7¾	7¾	7¾ ....
Cent Foundry		5	2	1⅞	2 ....
Cent Ill P & L		2	24	23¾	23¾ — ⅛
Cent Viol Sug 1g		20	15⅞	15	15⅞ + 1
Cerro de Pas 4		3	28½	28¼	28⅜ — ⅛
Certain-teed Prod		1	2⅜	2⅜	2⅜ ....
Do 6% pf		.4.30	31¾	30⅜	31 + ⅜
Checker Cab		1	8¼	8¼	8¼ ....
Ches&Ohio 3a		40	37¾	35⅝	37¼ + 1⅛
Ches Corp		11	3⅜	3⅜	3⅜ ....
Chi & E Ill		2	1¼	1¼	1¼ ....
Do A		21	5¼	5	5¼ + ⅛
Chi Grt West		2	2¼	2¼	2¼ ....
Chi Mail Or		1	9	10½	10½ + ⅛
ChiPneuTl 1.50g		10	16⅜	16⅛	16⅜ ....
Chi Rk Is & Pac		5	5¼	5¼	5¼ ....
Chi Grt West		2	⅛	1⅛	1⅛ —1/16
Do 7% pf		7	7/32	5/32	7/32 +1/16
Chi Yell Cab 1		1	9	9	9 ....
Chile Cop 2		.10	21½	21½	21½ ....
Chrysler Corp 6g		56	53¾	53	53⅝ + ⅜
CityIce&Fl 1.20		4	9¼	9⅛	9¼ ....
City Stores		1	3	3	3 + ⅛
Clark Equip3.25g		1	34	34	34 — ¼
CleveGrphB 1.20g		2	25¼	25	25 — ⅛
Clim Moly1.20a		8	39¼	38½	39¼ + ⅛
Clutett Peabody2g		1	37	37	37 ....
Coca-Cola 5g		4	96	95½	96 + 1
Colg-Palm-P .50a		15	15¾	15¼	15⅝ + ⅛
Collins&Aik 3g		11	16¼	15⅝	16⅛ — ⅛
Col & South		1	⅝	⅝	⅝ ....
Do 1st pf		.2.70	1¼	1¼	1¼ + ⅛
Do 2d pf		.80	1⅜	1¼	1⅜ + ⅛
Col Fl&Iron 1.30		3	16⅛	16	16⅛ + ⅛
Col Brcast A 2g		3	15	14⅝	14⅝ ....
Do B 2g		3	14⅜	14⅛	14⅜ ....
ColumG&El .10g		98	1⅜	1⅛	1⅜ — ⅛
Do pf A 6		9	51	50	51 + 1
Do 5 pc pf 5		10	48	48	48 + ⅛
Colum Pict		4	6⅝	6⅝	6⅝ + ⅛
Do pf 2.75		1	26⅛	26⅛	26⅛ + ⅛
Colum Carb 4.70g		1	73¾	73¼	73¾ + ⅛
Coml Credit 3		17	22⅝	22¼	22⅝ + ⅛
Coml Invest Tr 4		90	27⅜	26⅞	26⅞ ....
ComSolvents .25g		9	9⅛	9	9 — ⅛
Comwlth&Sou		.20	5/16	¼	5/16 +1/16
Do pf 3		13	51	50⅜	50⅝ — ⅜
Comwl Edis 1.80		53	22¼	21⅝	22¼ + ⅛
Conde Nast .25g		1	2¾	2⅝	2⅞ + ⅛
Congole-Nairn 1a		12	15⅝	15⅝	15⅝ + ⅜
Consol Aire 2g		35	21⅛	20⅜	21 ....
Consol Cigar 1.75e		7	14⅜	14¼	14¼ + ⅛
Do pr pf 6.50		.50	93¾	93¾	93¾ + ⅛
Cons Copper .50g		36	6⅝	5⅝	6⅜ + ⅛
Cons Edis 1.80g		.147	14¾	14	14¼ + ⅛
Do pf 5		1	96½	96½	96½ + ⅛
Con Fil In pf 1k		1	9⅜	9⅜	9⅜ + ⅛
Cons Laundries		2	2¼	2	2 — ⅛
Consol Oil .50		.31	6⅛	6	6⅛ + ⅛
Con R R Cuba pf		20	7¾	7¼	7⅜ + ⅛
Consoln Coal		4	4¾	4¾	4¾ + ⅛
Do pf		1	21¾	21¾	21¾ + 1½
Cons Pw pf 4.50		1	102¼	102¼	102¼ + ⅛
Container 1.50g		9	13⅜	13⅛	13⅜ — ⅛
Cont Bak		17	3⅝	3½	3⅝ + ⅛
Cont Can 2		24	31⅜	30¾	31⅜ + 1
Cont Diam Fib 1		1	8⅝	8⅝	8⅝ + ⅛
Cont Ins 1.60a		3	44¼	44	44½ + ⅛
Cont Motors .10g		18	3⅜	3⅜	3⅜ ....
Cont Oil Del 1		18	26⅜	26	26⅜ + ⅜
ContSteel 2.50g		2	20½	19⅞	20½ + ⅛
Copperweld Stl .80		14	12⅜	12⅛	12⅜ ....
Do pf 2.50		1	52⅜	52⅜	52⅜ ....
Corn Exch 2.40		7.40	34	33⅜	33⅝ — ⅛
Corn Products 3		9	49½	49	49½ ....
Do pf 7		.10	175¼	175¼	175¼ ....
Coty Inc .50g		1	3½	3¼	3½ ....
Crane Co 1g		23	13⅜	13⅛	13⅜ — ⅛
Do cv pf 5		.90	98⅛	98	98⅛ + ⅛
Cream of W 1.60		1	14⅜	14⅜	14⅜ — ⅛
Crown Ck&S 1g		1	22¼	22¼	22¼ ....
Do pf 2.25		2	41¼	41¼	41¼ — ⅛
Crowley Zeller 1g		12	12⅛	12	12⅛ — ⅛
Do pf 5		.20	89¼	89¼	89¼ + 1
Crucible Stl 1g		7	36⅞	36⅜	36⅞ — ⅛
Do pf 5		1	81	81	81 ....
Cuba R R pf		.8.50	11¼	10⅝	11¼ + 1
Cuban-Am Sugar		5	8	7⅞	8 + ⅛
Do cv pf 5.50		2	75	75	75 + 1⅛
Cuneo Press 1.50		1	15¼	15¼	15¼ ....
Curtis Publishg		36	⅝	⅝	⅝ +1/16
Do pf .75k		.50	23	23	23 + ⅛
Do pr pf 3		3	20⅜	20⅜	20⅜ + ⅜
Curtiss-Wright 1g		35	8½	8⅜	8⅜ ....

*Ed dividend. †Odd lots. a—Also extra or extras. e—Paid last year. g—Declared or paid so far this year. k—Accumulated dividends paid or declared this year.

INVESTING COMPANIES

[Nominal Quotations.]

	Bid.	Asked.
Affiliated Fund, Inc	2.19	2.39
American Business Shares, Inc	2.53	2.77
Boston Fund, Inc	13.06	14.04
Chemical Fund	9.00	9.74
Dividend Shares, Inc	1.00	1.10
Fidelity Fund, Inc	14.64	15.74
Fundamental Investors, Inc	14.87	16.30
General Investors Trust	4.22	4.55
Incorporated Investors	13.40	14.41
Massachusetts Invest. 2d Fund	7.93	8.53
Massachusetts Investors Trust	16.85	18.12
New England Fund	10.28	11.08
Selected American Shares	7.63	8.33
Union Bond Fund B	15.78	17.21
Do C	5.13	5.61

NEW YORK STOCK TRANSACTIONS

Friday, Nov. 21, 1941.

Shares sold today 853,840
Year ago 714,050
Total sales 1941 to date 129,147,458
Total sales 1940 to date 185,668,086

Stock. div. $—	Sales. 100s.	High.	Low.	Close.	Net chge.
Curtiss-Wr A 2g	3	25⅞	25⅝	25⅝+	½
Cutler-Ham 1.50g	4	16½	16⅜	16⅝—	½
D					
Davey Stores .30g	1	4¼	4¼	4¼+	⅛
Deere&Co 2g	18	24	23⅝	24 +	⅛
Deisel-W-Gil 1.50	1	12⅛	12½	12½+	⅛
Del&Hudson	14	10⅜	9⅞	10¼+	⅛
Del Lack&West	15	4½	4¼	4½+	¼
Detroit Ed 1.40g	35	19⅝	19⅜	19⅝	....
Devoe&Ray A 1g	.90	15⅛	16	16⅛+	⅛
DiamMatch 1.50g	3	23	22½	23 +	⅜
Diam T Mot .75g	1	8⅝	8⅝	8⅝	....
Dis Corp-S h.2.22	4	18	17⅞	18 +	⅛
Dixie-Vortex .75g	1	10¼	10¼	10¼	....
Dome Mines h2	14	12⅞	12⅝	12⅝+	⅜
Douglas Aipc 5g	10	70	69½	69⅝+	½
Dow Chem 3	8	118¼	117¾	118¼+	¼
Dresser Mfg 1.50g	6	16⅞	16⅝	16⅝—	⅛
Dunhill Int	4	3⅜	3⅜	3⅜	....
Du P de N 7a	18	146⅝	145¼	146¼	....
Do pf 4.50	2	126	126	126 +	¼
DuqLight 1 pf 5	.50	112½	112½	112½	....
E					
Eastern Air L	10	31	30	31	+ 1
Eastern Roll Mill	3	3	3	3	....
Eastman Kod 6a	11	136½	134⅜	136½+	1⅜
Eaton Mfg 3	2	30½	30	30½+	⅜
EdisBrosStr 1.20	1	16¼	16¼	16¼+	⅛
El & Mus Ind	4	⅝	⅝	⅝+1/16	
ElAuto-Lite 2.25g	9	26	25¼	25⅝+	⅜
Elec Boat .90g	5	13¼	12⅞	13¼+	⅛
El Power & Lt	31	1½	1	1¼+	⅛
Do $7 pf 1.05k	3	36¼	36¼	36¼+	⅛
El Storage Bat 2	1	29½	29½	29½+	¼
El Paso NGas2.40	1	26⅞	26⅝	26⅞	....
Endicott-John 3	2	45	45	45 —	1
Eng Pub Service	16	3	2⅞	3 +	⅛
Equit Off Bldg	7	3/16	3/16	3/16	....
Erie R R cod	2	1⅜	1⅜	1⅜+	⅛
Do wi	1	6⅜	6⅜	6⅜	....
Do ct wi	18	5¼	5¼	5¼	....
Do pr A wi	19	42¼	41¾	42 +	⅝
Eureka V Cleaner	1	1½	1½	1½	....
Evans Products	6	6¼	6	6¼	....
F					
Fajardo Sugar 2	7	20	20	20	....
Fed Mot Truck	1	3¼	3	3¼+	⅛
Fed D Strs 1.40a	1	20	20	20	....
Ferro Enam 1	1	11⅝	11⅜	11⅝	....
FidPFirelns 1.60a	3	43½	43⅜	43½+	⅛
Firest T&R 1g	6	17⅞	17	17¾+	⅛
Do pf 6	1	102	102	102	....
FirstNatStrs 2.50	2	35½	35⅝	35½—	⅛
Flintkote	11	11⅝	11⅜	11⅝—	⅛
FlorenceSto 1.50g	4	21¾	21	21⅜+	⅜
Florsheim Shoe A	1	20½	20½	20½—	1
Follansbee Stl	2	4	4	4	....
Food Mach 1.40a	2	31	31	31	....
Food Mach pf 3.75	60	103¾	103¾	103¾	....

[103¾ represents 103 17/32.]

Foster Wheeler	4	13¾	13¾	13	....
Francisco Sugar	13	8⅛	8	8	....
Fruehauf Sulph 2	3	35⅝	35½	35½	....
FruehaufTra 1.40	1	19¼	19¼	19½+	⅛
Do pf 5	.60	95	95	95 +	1¼
G					
Gabriel Co A	1	1⅞	1⅞	1⅞	....
Gair [Robert]	11	3⅛	3	3⅛	....
GamewellCo 1.75g	.10	20	20	20 —	½
Gar Wood Ind .40	20	3⅝	3½	3½—	⅛
Gaylord Cont .50a	2	10⅛	10⅛	10⅛	....
GenAmInvest .15e	17	5	5	5	....
GenAmTran 1.50g	2	46¼	46	46¼+	⅛
Gen Baking .45g	8	4⅜	4⅜	4⅜	....
Gen Bronze	4	3½	3⅜	3½—	⅛
Gen Cable	3	3	3	3	....
Do A	1	9⅜	9⅜	9⅜—	⅜
Gen Cigar 1a	1	22	22	22 +	⅜
Gen Elec 1.40g	118	27	26⅝	26⅞+	⅜
Gen Foods 2	6	39	38⅜	39 —	⅛
Do pf 4.50	4	116½	116	116½+	⅜
Gen G & El A	23	1¼	1¼	1¼	....
Gen Motors 3.75g	98	37⅞	37¼	37⅝—	⅜
Do pf 5	2	125½	125¼	125½—	⅜
Gen Out Adv .10g	16	4¼	4	4⅛—	⅛
Do A	16	46⅜	45⅝	46¼+	⅜
Gen Print Ink .60	2	6⅜	6⅜	6⅜	....
Do pf 6	.10	110½	110½	110½+	⅜
Gen Pub Service	16	3/16	3/16	3/16+1/32	
GenKrySignal .50g	6	13	12½	12½—	⅛
Gen Real & Util	6	5/16	5/16	5/16	....
Gen Refract .90g	2	18	17⅞	18 +	⅛
Gen Shoe .90g	1	9¼	9¼	9¼	....
G Stl C pf 1.50	2.60	78⅞	78	78⅜+	1⅜
Gen Tel 1.60	1	19¼	19¼	19¼+	⅛
Gen Thea E .75g	3	12¾	12½	12⅝+	⅛
Gen T & R 1g	3	11½	11¼	11¼—	⅛
GilletteSafR .15g	15	3⅝	3⅝	3⅝+	⅛
Do pf 5		40⅞	40	40⅞	....
Gimbel Bros	4	7¼	7¼	7¼—	⅛
Glidden Co 1g	8	14⅛	13⅞	14¼+	⅛
Do cv pf 2.25	1	42¾	42¾	42¾—	1¼
Globel Prod .25c	2	9¼	9¼	9¼—	⅛
GoodrichBF .75g	19	21½	21¼	21½+	⅛
Do pf 5	6	73⅞	72½	73¼+	1⅛
Goodyear T&R	12	17	16⅞	16⅞+	⅛
GdyT&Rpf 1.875	5	80	79¾	79¾—	¼
Goth Silk Hosiery	2	2¾	2¾	2¾	....
Grabam-Mich	11	13/16	¾	13/16+1/16	
Granby Cons .60g	3	4⅛	3⅞	4⅛+	⅛
Grand Union x ct	1	9	9	9	....
Granite C St .25e	7	7¼	7¼	7¼+	⅛
GtNorIrOrect1.75e	7	17⅜	17⅜	17⅜+	⅛
Gt Nor Ore pf 2g	17	24¼	24¼	24¼+	⅛
Gt West Sug 2	4	24¾	24¾	24¾+	⅛
Do pf 7	.60	142	140	142 +	1
Green H L 2a	3	33⅜	33⅛	33⅜+	⅛
Greyhd Corp	27	13⅞	13⅜	13⅜+	⅛
Grum &IronEn .50g	2	13½	13½	13½	....
Guanatan Sugar	1	2⅞	2⅞	2⅞+	⅛
Do pf	.50	44	41	44 +	3½
Gulf Mob&Ohio	8	3	2⅞	3 +	⅛
Do pf	14	21¼	20	21 +	1
H					
Hamil Wat pf 6	.30	104¾	104¾	104½—	⅛
Harb Walk 1.50	5	16	15½	15⅞+	⅛
Hat CpAmA .50g	1	4⅜	4⅜	4⅜	....
Hayes Mfg	1	2	2	2	....
Hecker Prod .60	19	6½	6¼	6¼—	⅛
Helme G W 5a	2	58	57⅞	57⅞—	⅛
Hercules M	5	13¾	13	13¾+	⅛
Hercules P 1.80g	3	69¼	69¼	69¼+	⅛
Hershey Choc 3	1	48½	48½	48½—	2⅞
Hinde&Dpu P 1g	1	14¼	14¼	14¼—	⅛
Hires CE 1.20	2	17⅜	17⅜	17½—	3/16
Holland Furn 2	1	19	19	19 +	⅛
Holly Sugar .75g	1	14½	14½	14½	....
Homest M 4.50	9	41½	40	41½+

DRAFT ACT CUTS U. OF C. REVENUE AS COSTS CLIMB

Controler Daines Warns of Precarious Future.

The University of Chicago, which like other privately endowed institutions, still is struggling with the problem of low interest yields on investments, is facing a new and major squeeze, the annual report of Controler Harvey C. Daines said yesterday. The report was for the 51st fiscal year ended June 30, 1941.

The new "squeeze," Daines said, has resulted from a reduction in student revenues since July 1 thru the operation of the selective service act and from rising wages, salaries and other operating costs, including supplies.

"That an enhancement of dividends on stock holdings will counterbalance the effect of this double squeeze is dubious, because of restrictions on corporate earnings thru governmental price control and high income and excess profits taxes," Daines wrote.

Calls Future Precarious.

"This added pressure on a budget which has been highly compressed for more than a decade suggests a most precarious future. Events, past and pending, clearly indicate the growing insecurity of the financial structure of endowed and privately controled institutions.

"The University of Chicago, as well as many others, is still struggling with major readjustments necessitated by a declining return from endowment investments."

The rate of return on the average balances of the university's endowment funds for the 1940-'41 year was slightly higher than in the preceding fiscal year at 4.24 per cent against 4.17, but was far below the 6.2 per cent rate of return for 1929-'30.

Income Falls 32 Per Cent.

"This reduction of 1.96 per cent from the 1929-'30 leve' is equivalent to a decline of 32 per cent in rate of return or $1,435,819 in annual income if applied to the present endowment," Daines said. "Or, since endowment is of value only for the income produced, the reduction in capital productivity is, tantamount to a loss of 32 per cent in endowment principal."

Gross operating income of the university was $10,929,256 for the year, against $10,760,170 in the preceding year. Total expenditures rose to $10,826,767, from $10,749,609. Student fees were $2,533,460, against $2,522,408. Because the report covered the period ended June 30, it did not reflect the later decrease in enrollment.

"Beginning with July 1, 1941, a decline in registration has occurred, largely the result of the draft and other defense activities," Daines said.

Endowments Up Slightly.

Endowment income was $3,087,123, against $3,031,195 in the preceding year. The book value of the principal of the endowment funds as of last June 30 was $73,256,057, up $753,881 for the year. The total market value [including appraisals for real estate] of all investments owned by the university as of June 30 was $73,895,616, and was $3,036,560, or 3.9 per cent less than the book value of $76,932,176.

Real estate taxes on investment property paid directly by the university or indirectly by lessees amounted to $867,884, an increase of $34,498 over the preceding year.

CORPORATION EARNINGS

Corporation net incomes reported yesterday included the following:

	1941.	1940.
October.		
Tampa Electric .... $	106,629 $	113,961
6 Months Ended Oct. 30.		
Thompson-Starrett .	*52,956	228,261
Per share	.....	.20
Quarter Ended Sept. 30.		
Pan Am Petr&Trans.	2,746,944	1,045,174
Per share	.58	.22
Wilson Products ...	110,166	66,469
Per share	.86	.44
6 Months Ended Sept. 30.		
Pitney-Bowes P Met	265,590	239,073
Per share	.29	.26
9 Months Ended Sept. 30.		
Superheater	1,067,980	910,053
Per share	1.18	1.00
Year Ended Sept. 30.		
Charles E. Hires.....	879,335	862,029
Per share	2.11	2.06
12 Months Ended Aug. 31.		
North States Power	5,799,624	6,173,105

*Net loss.

OFFICIAL WEATHER FORECAST

The United States weather bureau forecast for today and tomorrow and yesterday's table of records follow:

INDIANA: Increasing cloudiness with mild temperature, except becoming colder by night in northwest; Sunday cloudy, much colder, light drizzle or snow flurries in north, and light rain or drizzle changing to snow flurries in south in afternoon.

LOWER MICHIGAN: Mostly cloudy, occasional snow flurries, becoming colder at night; Sunday cloudy and much colder, occasional light snow.

UPPER MICHIGAN: Cloudy, light to locally moderate snow, becoming much colder Saturday; Sunday cloudy, occasional snow, colder in east and central.

WISCONSIN: Much colder, cold wave in west Saturday, mostly cloudy, occasional light snow; Sunday partly cloudy and cold, snow flurries in north.

IOWA: Cold wave late Saturday, increasing cloudiness, scattered snow flurries; Sunday fair to partly cloudy and cold.

OHIO: Increasing cloudiness with slowly rising temperature followed by occasional rain beginning in east and south Saturday afternoon with occasional rain changing to snow and becoming colder in northwest late Saturday afternoon; much colder with snow in northwest and rain changing to snow in east and south Saturday night; Sunday fair and much colder.

Place of observation.	Direction of wind	Temp. 6:30 P. m.	Highest today.	Lowest last 24 hours.	Precipitation last 24 hours.
State of weather.					
Nov. 21. 6:30 p. m.					
Central standard time.					
East central states—					
Alpena, snow	S.W.	33	37	32	.02
Carbondale, clear.....	S.W.	45	54	32	...
Chicago, cloudy.....	S.W.	35	36	31	...
Cincinnati, clear.....	S.W.	38	46	33	...
Cleveland, cloudy.....	S.W.	34	34	34	...
Detroit, cloudy	S.W.	34	38	34	...
Escanaba, cloudy.....	N.W.	31	37	28	...
Evansville, clear.....	S.	41	51	28	...
Fort Wayne, pt.cldy.	W.	31	38	31	...
Grand Rapids cloudy.	S.W.	33	34	32	...
Green Bay, cloudy....	S.W.	30	30	28	...
Indianapolis, clear....	N.W.	34	44	26	...
La Crosse, pt.cldy....	S.	34	36	32	...
Madison, clear.....	S.W.	33	36	28	...
Marquette, cloudy.....	S.W.	32	37	29	.05
Memphis, clear.....	S.W.	53	52	38	...
Milwaukee, cloudy.....	S.W.	31	34	28	...
Moline, clear.....	S.	36	41	25	...
Nashville, pt.cldy....	S.E.	42	48	34	...
Peoria, clear.....	S.W.	37	43	25	...
St. Ste. Marie, snow....	S.W.	32	36	28	...
Springfield, clear.....	S.	37	46	25	...
Traverse City, cloudy..	S.W.	31	36	31	...
West central states—					
Bismarck, snow.....	N.W.	20	37	16	...
Charles City, pt. cldy..	S.	35	41	21	...
Concordia, clear.....	S.W.	43	52	30	...
Des Moines, clear.....	S.W.	40	47	23	...
Duluth, Lake, snow....	N.W.	24	34	9	.01
Dodge City, pt. cldy...	S.	44	54	29	...
Dubuque, clear.....	S.E.	35	40	25	...
Duluth, snow.....	S.W.	22	34	15	...
Fargo, cloudy.....	N.W.	26	37	10	...
Huron, cloudy.....	N.W.	38	43	21	...
Kansas City, clear....	S.W.	47	54	32	...
Little Rock, cloudy....	S.E.	54	60	40	...
Mpls.-St. P., cloudy..	S.W.	36	39	18	...
North Platte, clear...	S.	37	51	14	...
Oklahoma City, pt. cldy.	S.E.	48	59	35	...
Omaha, clear.....	S.E.	44	50	24	...
Rapid City, snow.....	N.	31	42	19	...
St. Louis, clear.....	S.W.	44	53	32	...
Sioux City, clear.....	S.E.	39	50	19	...
Springfield, clear.....	S.E.	42	52	28	...
Wichita, pt. cldy.....	S.	41	53	29	...
Williston, snow.....	N.W.	13	34	13	...
Eastern states—					
Albany, pt. cldy.....	S.W.	37	46	37	...
Atlantic, cloudy	N.	42	52	42	.06
Boston, clear	S.W.	44	50	44	.04
Buffalo, cloudy	N.W.	37	39	34	...
New York, pt. cldy....	S.W.	44	52	44	...
Philadelphia, clear....	N.W.	40	50	40	...
Pittsburgh, cloudy....	W.	33	34	33	...
Raleigh, pt. cldy.....	N.	51	64	51	.55
Syracuse, clear.....	S.W.	34	42	36	.08
Washington, pt. cldy..	N.W.	43	51	43	...
Gulf states—					
Abilene, rain.....	S.E.	45	51	44	.03
Amarillo, cloudy.....	S.	44	52	27	...
Birmingham, cloudy....	N.	48	57	42	...
Brownsville, pt. cldy..	N.W.	57	59	55	...
El Paso, cloudy.....	S.	46	46	40	...
Fort Worth, rain	N.E.	49	57	44	.64
Galveston, cloudy.....	N.E.	54	54	50	.69
Jacksonville, clear....	N.W.	70	82	57	...
Miami, pt. cldy.....	N.E.	76	81	66	...
Mobile, cloudy	N.E.	56	61	55	.08
New Orleans, cloudy....	N.E.	54	61	50	.18
San Antonio, rain.....	N.E.	50	53	47	.05
Shreveport, rain	N.E.	52	56	49	.02
Tallahasee, cloudy	N.E.	66	71	62	...
Tampa, clear	N.W.	72	81	63	...
Vicksburg, cloudy.....	N.E.	52	56	45	...
Mountain states—					
Albuquerque, snow....	N.W.	33	44	25	.05
Boise, cloudy.....	N.W.	34	40	25	...
Butte, snow.....	W.	15	36	03	.02
Cheyenne, pt. cldy....	S.	41	52	12	...
Cody, snow.....	N.W.	18	35	15	...
Denver, clear.....	S.E.	39	51	18	.03
Havre, pt. cldy.....	N.W.	18	34	13	...
Lander, cloudy.....	N.W.	25	34	12	...
Miles City, snow.....	N.W.	16	34	16	.03
Pocatello, clear.....	S.W.	32	70	26	...
Salt Lake City, snow..	N.E.	28	37	13	...
Yellowstone, snow.S.		17	19	10	.03
Pacific states—					
Fresno, clear.....	S.	56	59	30	...
Los Angeles, clear....	E.	66	71	49	...
Pendleton, clear.....	N.W.	38	41	31	...
Portland, pt. cldy.....	W.	41	42	30	...
San Diego, clear.....	N.W.	66	69	40	...
San Francisco, clear....	N.W.	51	58	38	...
Seattle, clear.....	S.	45	48	33	...
Spokane, pt. cldy.....	E.	40	44	28	...
Yuma, clear.....	N.W.	62	65	49	...
Canadian—					
Calgary, clear.....	N.E.	7	15	7	.02
Edmonton, clear.....	N.E.	4	9	3	.08
Medicine Hat, clear....	S.	21	31	8	.01
Montreal, pt. cldy.....	W.	36	43	36	.13
Toronto, snow.....	W.	35	40	34	...
Winnipeg, snow.....	N.W.	16	20	16	.07

Two Chicago Manufacturing Firms Plan Plant Expansion

BY AL CHASE.

Two Chicago manufacturing concerns outlined plans yesterday for large plant expansions. One will erect an entirely new building in a new location; the other will erect a large addition to its present plant if building materials can be obtained next spring.

Wire Sales company, now at 4712 Roosevelt road, wire fabricators, with 80 per cent of its business in armament program contracts, has bought a 352 by 130 foot site at 4640 West 54th street from Arthur E. Nelson, trustee for the Nels Nelson estate.

Work Already Started.

Work has been started on a one story plant to contain 17,000 square feet of floor space. The cost of land, building, and equipment will be $65,000. Nelson, the seller, has the general contract. The plans are by Buss & DeKreet.

Wire Sales company was organized in 1928 by C. J. Muntwyler, its president, and his wife, Bess O. Muntwyler, on a capital of $185—their combined savings. Its annual gross sales are now $300,000, Frederick C. Muntwyler, vice president and treasurer, said.

Steel Firm Plans Expansion.

The John Wood Manufacturing Co., Inc., maker of steel tanks, 4435 South Western avenue, yesterday bought 60 by 450 feet adjoining its plant on the north, from the Lehon company, for $30,000. Preliminary plans for a plant 400 feet long and 40 feet wide have been drawn by Alfred S. Alschuler and R. N. Friedman, with the expectation of building in the spring. It will cost about $100,000.

The concern has a half million dollars worth of government armament contracts for steel tanks for both the army and navy. It also will make powder boxes. It now employes 200 persons.

GRAIN TRADERS STAND ASIDE SO FUTURES DRIFT

Uncertainty over the future of price control legislation in congress caused a majority of large grain operators to stay on the side lines yesterday and trading in futures on the Chicago Board of Trade was unusually light.

Wheat, corn, oats and rye prices held within a range of about ⅝ cent a bushel, with wheat closing ¼ cent lower to ⅛ cent higher with December at $1.14¼. Final price changes in other grains were also narrow. Soy bean futures moved lower due to hedging pressure and on expectation that the cold wave would speed up harvesting. The close was at losses of ⅝ to ⅞ cent with December at $1.61½.

Cash grain handlers reported the best general demand for grain in the spot market for several weeks, all interests being fairly active buyers. Wet weather continued to delay harvesting in parts of the corn and soy bean sections of the central west, but reports from central Illinois indicated a resumption of bean combining in the drier areas.

UNLISTED STOCKS

[Nominal quotations furnished by the National Association of Securities Dealers.]

	Bid.	Ask.
*Amer Furn Mart pfd.....	53	.....
Birtman Electric	12	13
Booth Fisheries pfd.....	69	.....
Buda company	11	12¼
Central Cold Storage	13⅝	14⅝
Central Republic Co.....	4¼	5
Chgo Daily News	11	12
Do pfd	82½	84½
Chgo Mill & Lumber.....	14⅜	15⅜
Chgo Rwy Equip	16¼	17¾
Chgo Title & Trust.....	125	128
Clearing Machine	10¼	11⅜
Creamery Package Mfg.....	18¼	19⅝
Eversharp pfd	8½	9¼
Marshall Field 1st pfd.....	108	111
Foote Bros Gear & Mach.....	9⅜	10¼
Giddings & Lewis	10⅞	11⅞
Gisholt Machine	13⅜	14⅜
Globe Steel Tubes.....	12¼	13¼
Goodman Mfg	36	38
Hammond Instrument	3	3½
Harris Hall	13½	15
Hart Carter pfd	20¼	28¼
Hart Schaffner & Marx.....	20½	22½
Haskelite Mfg Corp.....	8⅝	9⅝
Hearst Consol Publ	6¼	7
International Cellucotton	26	27⅝
Johnson Service	21	22½
Kansas Nebr Natural Gas.....	5	5⅝
Kellogg company	18½	19¼
*Locomotive Firebox	4½	5½
Marathon Paper Mills	28	30
Merck & Co.....	30	31½
Do pfd.....	118½	.....
Mickelberry's Food Prod pfd.....	30½	32½
National Battery vtc	34	36
National Tea pfd	6½	7½
North Amer Car pfd.....	99½	102½
Northern Illinois Coal	22	23
Northwestern Yeast	13½	15⅝
Pettibone Mulliken	6½	7¼
Pyle National Co	8	8⅝
Roper Geo. D.....	11⅜	12⅜
Staley A. E. Mfg Co.....	13½	14½
Do $5 pfd	102	105
Steel Products	11	12
Tokheim Oil Tank & Pump.....	14⅜	15⅜
Union Stockyards Omaha	45	47
United Drill & Tool B.....	5⅝	6⅜
United Printers & Pub	⅞	1¼
Woodward Governor	15	16

CHICAGO LIVE STOCK

Comparative Prices.

[All prices are in dollars per 100 pounds.]

Hogs—Bulk of sales yesterday..$10.20@10.40
One month ago..... 10.00@10.05
One year ago..... 6.10@ 6.30
Top yesterday, $10.45; average, $10.30.
Cattle—Bulk of sales yesterday..$11.50@12.35
One month ago..... 10.75@11.75
One year ago..... 5.40@12.40
Top yesterday, $12.90; average, $11.90.
Lambs—Bulk of sales yesterday..$11.00@11.75
One month ago..... 10.90@11.90
One year ago..... 9.25@ 9.50
Top yesterday, $11.85; average, $11.35.
Hog receipts, 24,000; shipments, 2,500.
Cattle receipts, 3,500; shipments, 1,000.
Sheep receipts, 13,000; shipments, 1,000.

*Receipts include 100 cattle, 15,000 hogs, and 8,000 sheep direct to packers.

Investors' Guide

Saturday, Nov. 22, 1941.

[Copyright: 1941: by The Chicago Tribune.]

STREET CAR SECURITIES.

I have noticed that Chicago Railways company bonds are selling on the stock exchanges at very low prices. Are they a good investment at these prices? What does the future hold for this company?—R. B.

Answer: Securities of the various units of the Chicago Surface [street car] Lines are in an unusual investment position. The companies—there are five of them including the Chicago Railways company—are financially independent corporations but operate in a unified system which has been in receivership for several years.

The franchise for use of Chicago streets expired a number of years ago, but it has been extended from time to time on a temporary basis.

Due to the uncertainty of eventual reorganizations under receiverships, and the question of the type of franchise which may be negotiated, securities of all the companies must be regarded as highly speculative.

Plans for reorganization now under consideration include consolidation of the Surface Lines with the company that operates the elevated system in Chicago and ultimately with the company holding the franchise for operation of buses in Chicago.

Investor's Guide does not attempt to predict the future market value of these or any securities. The future for these securities depends on the outcome of the receivership in federal court. It is uncertain when the final decision will be made and what will be the effect of the settlement on the various classes of securities outstanding.

A/B AND A/S.

Recently in this column you explained the meaning of the letters "A. G." used after the names of German corporations. Will you please tell me the meaning of the following letters I have found after the names of some Scandinavian companies: A/B and A/S.—C. P. B.

Answer: A/B after the name of a Norwegian company stands for *aktie bolaget* which means "limited company." A/S sometimes appears after the names of Swedish companies and stands for *aktie selskabet* which also means "limited company."

SAVED-BY-MARRIAGE-$750.

I acted as best man at a wedding Thanksgiving and am to be married myself during the Christmas holidays. Will our marriages reduce the amount of income tax my friend and I must pay?—G. L.

Answer: You and your friend may deduct $1,500 from your gross income if your gross income is less than $3,000 annually and you choose the new optional tax form for reporting your income. If you use the standard form, you may deduct only the prorated cl B, 50c extra.....Dec 23 Dec 9
q—Quarterly. arr—Arrears.

BANKS' EXCESS RESERVES RISE MORE THIS WEEK

Chicago District Boosts Business Loans.

The amount of idle lendable funds piled up in banks increased 150 million dollars in the week ended Wednesday, the federal reserve board reported yesterday. The total, as represented by excess reserves, was 3 billion 690 million dollars, against 3 billion 540 millions a week earlier.

Member banks of the system in Chicago reported an increase of 5 million dollars in their commercial, industrial, and agricultural loans. A drop of 3 million dollars was reported by New York banks.

Details of the board's report follow:

[000,000 omitted.]
Federal Reserve Bank Credit.

	Nov. 19, 1941.	Change from—Nov. 12, 1941.	Nov. 20, 1940.
Monetary gold stock.	$22,778	—$ 15	+$1,062
Money in circulation	10,535	+ 63	+ 2,099
Excess reserves [est.]	3,690	+ 150	— 3,110

All 12 Reserve Banks.

Bills discounted.....	4	— 1	...
Industrial advances..	10	... +	3
U S bonds.....	1,406	... +	92
Treasury notes	777	... —	139
Total U S gov. sec	2,184	... —	47
Foreign bank.....	1,406	— 83 —	106

Member Banks in Chicago.

Loans & inv.—total..	$ 2,658	+$ 33	+$ 327
Loans—total	917	— 14 +	250
Com. ind. & agr loans	688	+ 5 +	216
Treasury bills.....	280	+ 39 —	27
Treasury notes	157	— 2 +	20
U S bonds.....	844	+ 6 +	78
Oblig guar by U S..	114	+ 1 +	10
Other securities	366	+ 3 —	4
Demand dep—adjusted	2,264	+ 8 +	237
Time deposits	497	... —	11
U S gov deposits....	119	+ 46 +	25
Domestic banks.....	1,057	+ 15 +	50

Member banks in New York.

Loans & inv—total..	$12,184	—$ 41	+$2,331
Loans—total	3,780	— 21 +	821
Com. ind. & agr loans	2,562	— 3 +	697
Open market paper..	86	... —	4
Loans to brokers...	381	— 22 +	57
Treasury bills.....	425	+ 6 —	70
Treasury notes	1,598	— 23 +	640
U S bonds.....	3,324	— 9 +	577
Oblig guar by U S..	1,506	— 7 +	85
Other securities....	1,451	+ 7 —	138
Demand dep—adjusted	10,320	+ 72 +	262
Time deposits	770	+ 5 +	52
U S gov deposits...	340	+ 4 +	305
Domestic banks	3,687	+ 51 —	174
Foreign banks.....	584	+ 2 —	16

DIVIDENDS DECLARED

Stock, rate, period—	Payable.	Stock of record.
Allen & Fisher, 12½c.....	Dec 29	Dec 15
Allied Strs pf, $1.25 q.....	Jan 1	Dec 19
Am Car & Fdy pf, $1.75 q..	Dec 31	Dec 19
Am Pub Serv pf, $1.75.....	Dec 20	Nov 29
Atl C Line Co of Conn, $2.50	Dec 18	Nov 29
Blaw-Knox, 15c.....	Dec 23	Dec 3
Bosa Mfg, $3.....	Nov 29	Nov 18
Cal & Hec Consol Cop, 25c..	Dec 15	Nov 20
Canadian Conv, 50c q.....	Jan 31	Dec 31
Catalin Corp of Am, 15c....	Dec 15	Dec 1
C & S W U $7 pr pf, $1.75..	Dec 20	Nov 29
Do $6 pr pf, $1.50.....	Dec 20	Nov 29
Colt's Pat Fire A M, $1.50..	Dec 20	Dec 1
Do 50c extra.....	Dec 20	Dec 1
Crucible Steel, $1.....	Dec 22	Dec 8
Derby Oil & Rfd pf, $2.....	Dec 20	Dec 5
Dresser Mfg, 50c.....	Dec 15	Dec 1
Elec St Battery, 20c.....	Dec 33	Dec 3
Hamilton Watch, 50c.....	Dec 15	Dec 5
M A Hanna, 65c	Dec 13	Dec 5
Hewitt Rubber, 75c.....	Dec 15	Nov 29
Interstate Hos Mills, 25c....	Dec 15	Dec 1
Johns-Manville, 75c.....	Dec 24	Dec 10
Kings C Light 7% p, $1.75 q	Jan 2	Dec 15
Do 6% pfd, $1.50 q.....	Jan 2	Dec 15
Do 5% pfd, $1.25 q.....	Jan 2	Dec 15
Kohler Stl, 25c.....	Dec 12	Dec 1
Lily Tulip Cup, 30c q.....	Dec 15	Dec 1
Do 30c additional.....	Dec 15	Dec 1
P Lorillard, 30c.....	Dec 19	Dec 5
Marshall Field pfd, $1.50....	Dec 31	Dec 15
Do pf 2d series, $1.50.....	Dec 15	Dec 5
Mesta Mach, 75c.....	Jan. 2	Dec 16
Mo Pub Serv, 25c.....	Dec 10	Nov 26
J Morrell & Co, 75c extra..	Dec 19	Dec 2
Natl Aviation, 30c.....	Dec 18	Dec 4
Natl Casualty, 25c q.....	Dec 15	Nov 29
Do 10c extra.....	Nov 29	Nov 29
Penn Elec Sw cl A, 30c q...	Dec 15	Dec 1
Peoples Gas Lt & Coke, $1 q.	Jan 15	Dec 20
Pet Milk, 25c q.....	Dec 20	Dec 1
Phil $6 pf, $1.50 q.....	Jan 2	Dec 1
Do $5 pf, $1.25 q.....	Jan 2	Dec 1
Pioneer G M of B C, 10c q..	Jan 1	Nov 29
Pitts Forgings, 25c.....	Dec 22	Dec 10
Pitts Plate Glass, $2.....	Dec 23	Dec 2
Quaker Oats, $1 q.....	Dec 24	Dec 1
Do pf, 1½% q.....	Feb 28	Feb 2
Scott Paper, 50c q.....	Dec 15	Dec 2
Do, 20c extra	Dec 15	Dec 2
Do $4.50 pfd, $1.12½ q...	Feb 1	Jan 20
Do $4 pfd, $1 q.....	Feb 1	Jan 20
Scranton Lace, $1q.....	Dec 15	Nov 28
Swift & Co, 30c q.....	Jan 1	Dec 2
J Talcott, 10c.....	Dec 27	Dec 15
Do 10c extra.....	Dec 27	Dec 15
Utd Drywd pf, $1.75 q.....	Dec 20	Dec 5
Do pf, $1.75 arr.....	Dec 20	Dec 5
Utd Pub Serv, 15c.....	Dec 15	Nov 29
Viking Pump, $1 special....	Dec 15	Dec 1
W Va Coal & C, 20c.....	Dec 27	Dec 5
Worth&M pr pf, $1.12½ q....	Dec 15	Dec 5
Yel T & C Mfg cl b, 25c q..	Jan 2	Dec 9

GRAIN IN OTHER MARKETS

December Wheat.

	Open.	High.	Low.	Close.	Prev. close.
K C....	1.10⅜	1.10⅞	1.10⅜	1.10⅝	1.10⅞
Mpls ..	1.09⅜	1.10	1.09⅜	1.09⅝	1.10
*Dul ..	1.00⅜	1.00⅞	1.00⅜	1.00⅝	1.00¾
Wpg ..	.73⅜	.73⅞	.73⅜	.73⅝	.72⅞
May Wheat.					
K C....	1.13⅛	1.13⅝	1.13⅛	1.13⅜	1.13⅝
Mpls ..	1.14⅜	1.14⅝	1.14⅛	1.14⅜	1.14⅝
*Dul ..	1.05⅛	1.05⅝	1.04⅞	1.05	1.05⅛
Wpg ..	.76⅜	.77⅛	.76⅜	.77	.76⅝
July Wheat.					
K C....	1.13⅛	1.13⅝	1.13⅛	1.13⅜	1.13½
Mpls ..	1.16	1.16⅛	1.15⅝	1.15⅞	1.16
Wpg ..	.78	.78⅝	.78	.78¼	.77⅝
December Corn.					
K C....	.70⅞	.70⅞	.70⅝	.70⅞	.69⅞
Mpls ..	.67¼	.67⅝	.67	.67	.66⅞
May Corn.					
K C....	.74⅞	.75⅛	.74⅝	.75¼	.74⅝
Mpls ..	.73	.73⅛	.72⅝	.72⅞	.72⅛
December Oats.					
Mpls ..	.45⅝	.46⅛	.45⅝	.45⅞	.45⅝
Wpg ..	.44¼	.44½	.44	.44¼	.44
May Oats.					
Mpls ..	.48⅝	.48⅝	.48⅛	.48⅜	.48⅝
Wpg ..	.45	.45⅝	.45	.45¼	.44⅞
December Rye.					
Mpls ..	.62⅝	.63	.62½	.63¼	.63⅛
Dul	.....	.....	.....	.62⅝	.63⅛
Wpg ..	.58⅜	.58⅝	.58	.58¼	.57⅝
May Rye.					
Mpls ..	.67⅜	.67⅝	.67⅛	.67¼	.67⅛
Wpg ..	.61⅛	.61⅝	.60⅝	.61¼	.60⅝
December Feed Barley.					
Mpls ..	.54¼	.55⅛	.54¼	.55½	.54⅜
Wpg ..	.57⅜	.58⅛	.57⅜	.57⅝	.56⅝
December Flaxseed.					
Mpls ..	1.82½	1.83⅞	1.82½	1.83¼	1.82⅝
Dul	.....	.....	.....	1.82¼	1.82⅝
Wpg ..	1.50½	1.50¾	1.50¼	1.50½	1.49⅝
May Flaxseed.					
Mpls ..	1.88⅛	1.88⅝	1.87⅝	1.87¾	1.88

*Durum.

HAY MARKET.

Timothy No. 1 or light clover or alfalfa mixed, $19.40@20.00; best No. 2, $18.50@19.00; fair No. 2, $17.50@18.50; choice alfalfa, $19.00@24.00; No. 1 rye straw, $15.00; No. 1 oat, wheat, or barley straw, $12 per ton in carloads.

CASH GRAIN

Estimated receipts of cash grain at Chicago Friday: Wheat, 54 cars; corn, 389 cars; oats, 32 cars; rye, 7 cars; barley, 95 cars and soy beans, 273 cars. Range of cash grain prices in leading markets:

WHEAT.

No.	Chicago.	Kansas City.	St. Louis.
2 red...	1.14½	1.13½	1.18½
3 red...	.....	1.12½@13	1.18
1 hd...	1.15	.....	.....
2 hd...	1.14½	1.13 @14½	.....

	Duluth.	Winnipeg.	Minneapolis.
1 d.n...	1.06½@09½	73⅝	1.06½@10⅛

CORN.

	Chicago.	Peoria.	St. Louis.
1 yel...	72½@73⅜	.....	.....
2 yel...	71 @73⅛	.....	.....
3 yel...	67½@72⅜	.....	.....
4 yel...	63 @70	63½@69	66½@68
5 yel...	59 @70	62	65½
3 wh...	78⅝@81	.....	.....
4 wh...	79	.....	.....
5 wh...	73 @74½	.....	.....
S. grd..	62 @62½	.....	.....

OATS.

	Chicago.	Kansas City.	Minneapolis.
2 wh...	49½	46½@48¼	44⅝@46⅜
3 wh...	48⅝@49	44 @47¼	43⅜@45⅞
4 wh...	43⅜@44	42 @44⅜	39⅛@44⅜

RYE AND FLAX.

	Rye.	Flax.
Minneapolis	62⅛@67½	1.79⅛@86⅛
Duluth	60½@64½	1.78⅛@79⅛

SOY BEANS.

No. 1 yellow sold at $1.59 per bu, track Chicago; No. 2 yellow, $1.58¾@1.60½; No. 3 yellow, $1.52@1.58; and No. 4 yellow, $1.49¾@1.50½.

BARLEY.

	Malting.	Feed.
Chicago	70@88	45@57
Milwaukee	71@87	45@57
Minneapolis	60@81	46@56

FIELD SEEDS.

Field seeds, buyers' prices at Chicago per 100 lbs quoted as follows: Timothy, $6.25@7.75; alsike, $13.50@16.50; red clover, $15.00@17.00; sweet clover, $6.50@9.00; red top, $8.00@8.75; alfalfa, northern, $20.50@28.50.

BOARD OF TRADE GRAIN FUTURES

[Prices Nov. 21, 1941, in dollars per bushel.]

Wheat.

	Open.	High.	Low.	Close.	Prev. close.	Year ago.	Season's range. High.	Low.
December	1.14¼-1.14⅜	1.14¾	1.14¼	1.14¼-1.14⅜	1.14¼-1.14⅝	.87⅞	1.25⅛	.96⅛
May	1.19⅛-1.19⅜	1.20⅛	1.19⅛	1.19⅛-1.19⅜	1.19⅛-1.19⅜	.87⅛	1.20⅜	1.06⅜
July	1.20 -1.20⅛	1.20⅝	1.19⅝	1.20⅛	1.19⅞-1.20	.83¼	1.23⅜	1.09⅛
Corn.								
December	.74¼	.74¾	.73⅞	.74 - .74⅛	.73⅞-.74	.63⅛	.83⅛	.86⅛
May	.80 - .79⅞	.80⅝	.79⅝	.80	.79⅝- .80	.63¼	.91⅜	.72⅝
July	.81⅝	.82⅛

LOST AND FOUND.

TO FINDERS—TO LOSERS

If you are listed in the telephone directory you may charge a Lost and Found advertisment by calling Miss Miller, Superior 0100. Such advertisments receive the additional benefit of free listing for 30 days in the Lost and Found Index at

THE PUBLIC SERVICE OFFICE
1 South Dearborn Street

BAG lost—Sat. nite vic. Northbrook, black calf; contents very valuable to owner; keep money. REWARD. Whitehall 5455.

BRACELET lost—Rhinestone; vic. Congress-st. and Mich.; Wed. Rew. Col. 6237.

BRIEFCASE and paper lost—From trunk of Cadillac. Rew. No questions. Hol. 6798.

CAT lost—Large, red Persian; answers to name of Dolly; reward. J. Leonard, 6230 Dorchester. Dorchester 3260.

COIN Purse lost—2 rings, diam. and wedding. Keepsakes. Rew. Trackman. Sou. 4560.

DIAMOND lost—¾ carat. A keepsake. REWARD. Hammond 5934-R.

DOG lost—Springer span.; male; brown and wh. Invalid's pet. 1 yr. old. Vic. School and Seminary. Rew. Graceland 3258.

DOG found—Nov. 14; black and white; springer spaniel; female; short tail; vic. Lincoln and Fullerton. Buck. 0888.

DOG lost—Scotch terr.; male; blk. and grey; tan harness; N. W. side. Rew. Kil. 0966.

DOG lost—Male; long wht. hair, blk. nose, sore spot on back. Mon. S. S. Rew. Ken. 4221.

DOG lost—Cocker puppy, fem., bl. and wh.; 74th and Calumet; rew. Aberdeen 0589.

DOG lost—Scottie, male, black, in La Grange, Nov. 14; reward. La Grange 8183.

DOG lost—Police pup. Answers to Rex. Child's pet. $10 reward. Went. 0684.

FRATERNITY pin lost—Tues. Initials R. E. C. Reward. Sheldrake 1839.

GLASSES lost—Shell rim. Vicinity 69th-st. Reward. Vincennes 7874.

HANDBAG lost—Black; rew.; no questions asked; vic. Spalding and Lawrence. Papers val. to owner only. Rogers Park 0676.

HAND Bag lost—Sm. leather, cont. glasses, keys, change; on L nr. Edg.Bch. Rog.9446.

HOSE lost—Gasoline unloading hose, 3 in. x 12 ft.; Wed. evening, Nov. 19; vic. 2000 block State-st. Phone Hammond 7884.

PLATINUM tie clip lost—Between Chicago, South Bend, Carbondale, and Paducah. Diamond initials H. K. Reward.
ADDRESS F 209, TRIBUNE.

PURSE lost—Fri., Burling and Fullerton. Will finder please call Bit. 3303.

WATCH lost—Gold, chain and knife initialed E. E. B.; Nov. 16; st. car, bus, or Elgebrook golf course; lib. reward. Fra. 4551.

WATCH lost—Man's Gruen, Nov. 17, Central-Diversey bus, L. Name engr. Rew. Ber.8331.

WRIST watch lost—Man's Elgin; white gold; on black lea. braided band; vic. 71st and South Pk., Fri. p. m.; rew. Fairfax 7963.

PERSONAL.

BETTY and Dave: Absolutely no hard feelings. I love you both; you know that. Please call and reverse charges. I will drive down and bring you both home and take you back. Please, my heart aches for you. MOTHER GREENE.

PUBLIC Notice is hereby given that on and after this date I will not be responsible for debts contracted by any one but myself. Nov. 21, 1941. Clarence Janes, 5813 W. 64th-place.

HAVE purchased Midnight Sun Tavern at 1551 N. California. Not responsible for debts incured before Nov. 21, 1941.
GUSTAVE H. BERG.

RESPONSIBLE for my own debts only. MICHAEL ROTZIK. 2639 17th-street.

RESPONSIBLE for my own debts only. Evelyn Aiello, 325 W. 58th.

THANKS to the Sacred Heart, Blessed Virgin, Departed Souls. C. C.

ALBERT K.—Call Michigan City. Tel. 1608-J. WALTER E.

RESPONSIBLE only for debts contracted by myself. D. W. Stewart, 120 E. 56th-st.

NOT resp. for any debts other than my own. Ernest A. Buedel, 1765 E. 79th.

NOT resp. for debts contracted by any one but myself. JOHN MOORE, 10600 S. State.

NOT resp. for debts unless contracted by myself. Paul Giordano, 7915 Ellis.

SCHNEIDER recd.—Thanks from Ben, Frieda, I alone. Try seeing us. We need you. H.

TRAVEL.

Buses.

Free Meals—Free Pillows

San Francisco	$32.50 O. W.	$54.10 R. T.
Los Angeles	31.50 O. W.	53.10 R. T.
Dallas	12.00 O. W.	20.40 R. T.
New York	10.95 O. W.	17.95 R. T.

ALL-AMERICAN BUS LINES.
514 S. Wabash WAB. 8300

LOWEST ROUND TRIP FARES.
Decatur, $2.85; St. Louis, $4.25; Detr., $5; Ft. Wayne, $2.70; Columbus, $6.60; Pana, $3.85; Nashville, $12.10; Bir'ham, $15.85.
DE LUXE MOTOR STAGES.
240 E. ROOSEVELT-RD. WAB. 8169.
215 N. STATE FRA. 0303

Automobiles.

BOTH READERS AND ADVERTISERS ARE urged to exercise caution arranging automobile transportation with other individuals. References should be exchanged and carefully investigated.

WE PAY PART GAS
California-Seattle

Also Kansas City; drive independently; take friends or family; no charge for license or insurance. OPEN DAY AND NIGHT. Saunders System, 28 W. Lake. Cen. 1077.

CALIFORNIA

Want reliable parties to drive new cars as their own. We furnish oil, insur., license. Automobile Transport Service.
750 S. Wabash. Webster 3420.

PART GAS CALIF.
50 CARS TO LEAVE AT ONCE.
7134 STONY ISLAND-AV.
FAIRFAX 4500.

CALIFORNIA-SEATTLE—PART GAS. Drive as your own car. Take family. No caravan. Any route. New car; insur. furn. Pascal System, 228 N. State. Fra. 5178.

FREE TRANSPORTATION TO California for reliable drivers. We pay all car expenses, food and lodging. 82 W. Washington, R. 226. Phone Franklin 9780.

CALIFORNIA—LATE MODEL CAR; RADIO, HEATER; TAKE 3; SHARE OR DRIVE. DORCHESTER 6587.

DRIVE new car to California, take family or friends. CONTACT DRIVEWAY SERVICE Victory 9011

RENT—1941 cars, station wagons, radios; go anywhere; low as 3c per mile. Harrison System, 612 S. Wabash. Wabash 2684.

DRIVING Tucson, Ariz., Nov. 24; take 2; help drive and share exp. Nevada 4669.

'39 CHEV to Kansas City Sund. or Monday. Take 2 or 3; share exp.; refs. Vin. 0611.

RESP. party—Drive car to San Fran. Will pay car expense up to $25. Hol. 2000.

BUSINESS PERSONALS.

MISSING PERSONS LOCATED.
Guaranteed Refund If I Fail.
Mr. Daugherty, 140 N. Dearborn. Ran. 2392.

LEGAL NOTICES.

SEALED PROPOSALS WILL BE RECEIVED at the Office of the Secretary of the Board of Education of the City of Chicago, up to the hour of 12 noon of Friday, November 28, 1941, for the following school work:
SUNDRY SCHOOLS — General Alteration Work including Masonry Repairs, Pointing, Hollow Metal Doors and Windows, Hand Rails, Concrete, etc.
Plans and specifications may be obtained in the Bureau of Architecture, Room 510, 228 North La Salle-street.
JOHN C. CHRISTENSEN,
Architect.
HOWARD P. SAVAGE,
Business Manager.
Chicago, November 22, 1941.

WANTED—Bid on salvaging pump dredge sunk in Mississippi river at Dubuque, Iowa. Barges, towboat, and derricks will be made available near the site. McCarthy Improvement Co., Davenport, Iowa.

STORE AND BAR FIXTURES.

3 NATL. Cash Reg.; 2 large double and one single; one complete Gen. Elec. air condition unit, 20 ton compresser, cooling and heating in perfect condition. Cost $6,000. One 40 ft. bar, complete, with 8 taps; stainless steel work board. Sacrifice prices. Address A 435, Tribune.

DUE TO REMODELING

Must sell—chromium bar stools, cash registers, stainless steel work boards, converters, and other bar equip. Will be open all winter. Kitty Davis, 6000 Dempster-st., Morton Grove, Ill. Inq. 9 p. m. to 12 m.

REPOSSESSED Super-Cold refrig. display cases; all sizes; special prices and terms; must be sold. 1324 S. Michigan.

MEAT market fixtures—Excel. cond.; cost $1,800; sacrifice for quick sale; $300. Orzan, 7458 Belmont-av., Chicago.

LEATHER booths, wooden booths, stools tables, chairs and exhaust fan; bargain; private party. 2922 W. Madison-street.

SACRIFICE 8 beautiful walnut restaurant booths. Blue Star Tavern.
1975 Lincoln-av. Lincoln 9201.

DOUBLE DUTY REFRIG. COUNTERS—6 and 8 ft.; very cheap. 220 W. HURON-ST

8 FT. liquid carbonic fountain; now in operation; private party. Juniper 10492.

STORE, tavern fixt. Hamburger lunch equip., new-used. Chas. Bender Co., 608 N. Wells

PERM. wave mach. $35; manicure tables $3; hairdryers, $8. Paidar, 1120 N. Wells

REFRIG. display counter, 10 ft.; reas. Liberty Liquors, 607 N. Milwaukee. Liberty'le

BOATS, YACHTS, ETC.

OVER 300 new and used outboard motors Maypole 5901-07 W. Madison-st., Chicago.

STARBOAT No. 1890—2 yrs. old, 3 sets of sails and trailer; $1,100. Winnetka 3003.

WILL pay cash or trade your old outboard motor. H. Packler, 1339 S. Cicero-avenue.

HELP WANTED—MEN.

Stores and Offices.

ACCOUNTANTS

Several desirable positions offering excellent opportunities to seniors, semi-seniors, and juniors immediately available with nationally known accounting firm. All replies should include age, education, nationality, salary and experience.
Address L B 312, Tribune.

ACCOUNTANT—Experienced in keeping full set of manufacturing accounts; public accounting experience, tho not essential, will be helpful. Must move a short distance from Chicago. State full details, education, experience, former employers, age, nationality, and salary expected. Address H C 229, Tribune.

ACCOUNTANT—Manufacturing concern, offers opportunity for young man. Give age, experience, references, education, salary desired, and personal data.
Address L A 329, Tribune.

ACCT.-JR.—Or student with bookkeeping exp; permanent. State fully own handwriting, exp., age, education, religion, salary. Address L C 532, Tribune.

AGGRESSIVE modern old established quality store—Middle western city 45,000, will have vacancy early January or before for advertising man with successful experience in high type advertising in dept. or specialty store. Thorough understanding of preparation of copy and layouts essential. Fair starting salary with excellent opportunity for advancement. Submit full details of past experience, snapshot if possible and samples of work including printed ads in first letter. Do not telephone. Write West-Holliday Co., 360 N. Michigan-av., Chicago.

ARMY store salesman—Only experienced need apply. References required.
Harry Schmaman, 11200 S. Michigan-av.

Auto Parts Salesmen

ACCESSORIES AND SPORTING GOODS. PERMANENT. GOOD SALARY-COMM. 2009 SOUTH STATE-ST.

AUTO ACCESSORY STORE MANAGER thoroughly expd. in retail store sales; capable of taking complete charge. Good salary. Address L C 170, Tribune.

BOOKKEEPER—None other than a thoro accountant need apply. Willing to go to Newfoundland on a government project. Must pass rigid physical examination. Birth certificate and U. S. citizenship papers also required. Address L B 117, Tribune.

BOOKKEEPER and typist—Young.
Address L B 114, Tribune.

BOYS—TYPISTS

17-20 yrs. for copy work. About 40 words per minute. No other experience necessary. Night work. Excellent starting salary. Additional pay for night work. Apply Saturday morning, Employment Office, 4th floor.
MONTGOMERY WARD
619 W. Chicago-av.

CAMERA SALESMAN

Young; to sell cameras for holiday season. Must have complete knowledge of full camera line and accessories. Apply Dr. Klein, Camera Dept.
CARSON PIRIE SCOTT & CO.

CLERK—With experience in traffic preferred. Leonard Peterson & Co., 1222 Fullerton-avenue.

CREDIT man—Experienced in follow-up methods and a good correspondent. State whether able to permanently leave Chicago. To receive attention your application must be complete in all details.
Address H D 522, Tribune.

LARGE INDUSTRIAL CORPORATION has permanent position for intelligent young man with

Fundamental Insurance Exp.

embracing all general lines, including marine, preferably one with legal training. State fully education, experience, military status, and salary expected.
Address P B 538, Tribune.

LIQUOR CLERK—Experienced; good opportunity. ADDRESS L B 155, TRIBUNE.

MUSIC Enrollment Men—Experienced, out of town school. Address L C 174, Tribune.

PACKERS

18-20 yrs. of age. Good starting salary. Chance for advancement. Good working conditions. Additional pay for night work. Experience desirable but not necessary as we will train you thoroly for this work. Also days. Apply Saturday morning, Employment office, 4th floor.
MONTGOMERY WARD
619 W. CHICAGO-AV.

PIANO SALESMAN—High class out of town store. Address L C 172, Tribune.

SEVERAL OFFICE BOYS for southside firm. Excellent opportunity for advancement. Starting salary $18.50 for 5 day week. In reply state age, experience, references and telephone number.
Address L B 115, Tribune.

SHOE salesmen—Experienced in selling high shoes; permanent and extras. Apply A. S. Beck Shoe Corp., 107 S. State.

STENO.-Secy.—Over 30; for man of varied interests; reply letter only; sal., exp., refs. Address N. Newgass, 4929 Woodlawn-av.

STORE salesman—Stationery dept.; with initiative, industry, and exec. ability; excell. future if willing to stick and learn. Woodworth's, 1311 E. 57th-st.

WE want talented young man, 25-30, who has the notion he can make good at a highly specialized position in the field of advertising and selling. Knowledge of publishing industry helpful, but not essential. successful applicant must have fundamental knowledge of good copy and instinctive desire to create original ideas in direct mail literature, layouts, advertising composition, etc. A pleasing and forceful personality and better than average education will of course be required. This is a most desirable connection in a topflight organization, and to the man who makes the grade a substantial future is assured. Please state age, education, present salary, nationality, previous experience, and all possible information in reply.
Address L C 534, Tribune.

YOUNG MEN

Steel concern has openings for young men not over 24 years with 2 years or more of college training. Excellent opportunity to learn business. Give complete information about yourself including salary expected. Also telephone number if any.
ADDRESS L D 101, TRIBUNE.

YOUNG Man—For light office work. High school grad. Apply 1319 W. Fulton.

Boys.

HIGH SCHOOL GRADUATE

About 20 years, willing to start at bottom in old established concern to learn steel business; excellent opportunity for high grade, ambitious young man; give full particulars. Address L E 352, Tribune.

BOYS

16 TO 19 YEARS; STEADY WORK; GOOD PAY; CHANCE FOR ADVANCEMENT. NO EXPERIENCE NECESSARY.
BRING BIRTH RECORD.
ROOM 21, 166 W. VAN BUREN.

BOYS—18 and over, for permanent work. Experience unnecessary. Assignments near home. Apply employment man,
417 S. La Salle, before 11 a. m.

BOY for errands and mail—Must have auto driver's license; advancement; steady; good opp. State age, hgt., wgt., educ., phone, and sal. wanted. Address P B 395, Tribune.

BOYS—17 to 20; errands; gd. opp.; 5 day week; steady work. Apply Monday morning 9 to 10, Rm. 312, 29 E. Madison.

BOYS—At once for running errands and light shipping rm. work, 40 hrs. $16 wk. Nu-Art & Engraving Co., 900 N. Franklin.

BOY—18 to 22, for groc. and meat market, some exp. in fresh meats. Refs. Cal. 4910.

BOY—To work around store; no experience nec. 425 N. La Salle-st.

BOY—For messenger work; steady. Mac Service Co., 5 S. Wabash, Room 1106.

DELIVERY BOY—For liquor store; white or colored. 60 N. Laramie.

Professions and Trades.

AIRCRAFT JOBS
SAN DIEGO,
CALIFORNIA

Skilled Men Needed for National Defense Orders

TOOL DESIGNERS
$277 per month for 45 hour week

TOOL MAKERS
$1.30 per hour, plus overtime

Wood Pattern Makers
$1.30 per hour, plus overtime

This company has Defense orders for more than two years of steady work. We are working 45 hours per week, of which 5 hours is overtime at the rate of time and one-half. Extra bonus is paid for night work. San Diego Home Registration Office will help you find suitable housing.

Traveling expenses will be refunded to you. [Details at interview.]
You must be qualified for one of the above positions. You must present documentary proof of United States Citizenship. You must be able to pass our physical examination. Men who are at present employed in a National Defense industry will not be considered.

Come in person, or address your reply to Mr. E. R. Williams, Company Representative, 13th Floor, 20 North Wacker-drive. Hours 9 A. M. to 3:30 P. M. Daily. Sat., 9 A. M. to 11 A. M.

ANIMAL hospital assistant—Experience not necessary if willing to learn; living quarters. 242 Madison, Oak Park.

HELP WANTED—MEN.

Professions and Trades.

An Ohio Aircraft Corp.
has openings for

TOOL DESIGNERS, CHECKERS, STRUCTURAL DESIGNERS AND TOOL AND DIE MAKERS. AIRCRAFT OR SHEET METAL EXPERIENCE DESIRABLE BUT NOT NECESSARY. STATE AGE, EDUCATION, EXPERIENCE, SALARY EXPECTED, PHONE NUMBER, AND ADDRESS. ADDRESS L B 118, TRIBUNE.

APPRAISERS.
Mechanical and architectural. State age and experience by letter. Coats & Burchard Co., 4413 Ravenswood-av.

ASSEMBLERS

for precision assembly work on high class electrical apparatus. Must be able to work from blue prints. Those experienced in the field of radio equipment preferred. Give full particulars, including age, qualifications, and experience. Address L F 392, Tribune.
Or call Monday, Rockwell 6122.

AUTOMATIC screw machine—First class Gridley setup men and operators on R. A. 6 spindle machines; hourly rate well established; Los Angeles factory with A1A priority. Call Mr. Carlson, Franklin 0700, 9 a. m. to 2 p. m., or write 800 E. Gage-av., Los Angeles, Cal.

AUTOMATIC screw machine—6 and 8 spindle, supervisors, set-up men, and operators required. Top wages. Write airmail details your experience. Dept. LAH, 6200 Avalon-boulevard, Los Angeles, Cal.

AUTOMATIC screw machine operators for multiple spindle machines—Experienced. International Register, 2620 W.Washington.

AUTO BODY AND FENDER MAN, expd. Highest wages paid. Austin Auto Construction Co., 1238 N. Cicero-av.

AUTO apprentice or mechanic's helper—Good oppor. to learn carburetor and tuneup work. Palisade 8171, ask for Mr. Petersen.

AUTO PARTS man—Dealership experience; excel. oppor. Address P D 245, Tribune.

AUTO body and painter—Combination man. Dempsey and Stanley, 3425 Madison.

AUTO MECHANICS—A-1 ONLY, GOOD PAY. APPLY 1601 CLYBOURN.

AUTO Mechanic—Exp. on Chrysler cars. See Joe. Aron Motors, 5504 W. Cermak-road.

BARBER—Must be expd., for Saturdays. Apply 1511 Barry-ave.

BEAUTY operator—Expd.; for high class shop. The Coiffure Shop, 370 Central-av., phone Highland Park 200.

BODY shop foreman [5 man dept.]—$50 wk. plus bonus. Address L B 319, Tribune.

BREAD—Apprentice, experienced; 8 hours work; good pay. Apply 10 to 12 noon. Schlossers Bakeries, 4822 Lincoln-av.

BROWN and Sharpe Cam maker and layout man wanted; experienced. State experience and salary desired. Address J C 38, Tribune.

BUTCHER—Age 30 to 35; experienced; to manage shop; pays union scale. Apply Security Super Market, 9136 Cottage Grove-avenue. Radcliffe 3340.

CANVAS products plant—Man experienced in all branches of work. INDIANAPOLIS TENT AND AWNING CO., 430 WEST 13TH-ST., INDIANAPOLIS, IND.

CAR WASHERS.
United Super Service, 5900 W. Addison.

CAST MAN—Experienced; gold and chrome alloy. Also one crown and bridge man. Position in south; excellent opportunity; steady employment. State experience, references, salary expected. Reply airmail P. O. Box 960, New Orleans, La.

Centerless Grinder Men

for jobbing shop, to work in Los Angeles factory with A 1-A priority. Call Mr. Carlson, Franklin 0700, in Chicago, or write 800 E. Gage-av., Los Angeles, Cal.

CLEANER—If you want to improve your conditions, here is an excellent opportunity for you. Man, age 40, to assist in management on the floor of getting out quality and production in a large cleaning chain store establishment. Must be ambitious and industrious. Steady. State qualifications, experience, and salary.
Address L B 599, Tribune.

COIL WINDERS—Automatic machines; experienced. Good rates. 1522 N. Clark.

COREMAKER

to make cores for Bosh plates, etc. A. F. of L. Steady work. 100% defense. Smeeth Harwood Co., 2401 W. Cermak.

Cylindrical Grinder Hand

Experienced on internal and external. ADDRESS L A 554, TRIBUNE.

CYLINDER CUTTING PRESSMAN—Experienced; for folding paper cartons. Call Yards 1166; ask for Mr. Reinbold.

DIE MAKER

and jig and fixture maker. State exper. and wages. Address L A 556, Tribune.

DIE MAKER

Expd. on small precision production dies; 30-45 yrs. old. Borg, Erickson, 469 E. Ohio.

DIE MAKERS—MUST BE FIRST CLASS. UNITED SPECIALTIES CO. 9705 COTTAGE GROVE-AV.

DIE MAKER—Expd.; for folding paper boxes. Call Yards 1166. Ask for Reinbold.

ELECTRICIAN—Motor repair man; exp.; refs. Monarch Electric Co., 121 N. Halsted.

ENGINEERS wanted—Ten mechanical and industrial engineers with experience in setting up and operating high production assembly lines on small complicated mechanical assemblies. Give complete and detailed information in first letter on experience, education, salary expected, and personal background. Address J C 18, Tribune.

ENVELOPE Die Cutter—Experienced in solid die cutting; regular day shift.
Address L D 51, Tribune.

ESTIMATOR-DRAFTSMAN

Large manufacturer cut gears. State age, experience and salary.
Address L A 559, Tribune

ESTIMATOR—Building, construction. Between 25-30, by general contractor. Must be qualified take off man, also capable handle details. State fully qualifications, age, experience, salary desired, etc. Address L C 135, Tribune.

EXPERIENCED tool and die repair men—Draftsman also wanted. Durasteel Co., Hannibal, Mo.

EXTERMINATOR—Exp.; must have car. Apply aft. 9:30 a. m. 166 W. Jackson. 605.

FITTER

experienced, for our large New York tailoring store; good position for man who knows cutting, tailoring, and how to handle customers. Apply J. B. Simpson, Inc., 831 W. Adams.

FLOOR INSPECTORS; also PRECISION INSPECTORS, experienced. International Register, 2620 W. Washington.

Form Tool Grinder Hands

Experienced on circular and flat. ADDRESS L A 553, TRIBUNE.

GARAGE floorman—Nights; exper.; good opportunity. Address L C 140, Tribune.

GAS sta. attendant and greaser—Expd.; steady. Super-Service Sta., 2656 Diversey.

GAS station attdts. [2]—Yng. men, exp.; sm. cash bond. Mr. Burcham, 9478 Ewing-av.

GAS station attendants [2]—19-50 yrs.; experienced; nite work. 3601 S. California.

GLASS worker—Expd. for all around work cutting, drilling, and setting.
Address L A 509, Tribune.

GRADUATE ENGINEER wanted with experience in designing and selling belt conveyor installations for the handling of materials such as rock, gravel, ore, slag, etc. Position offered by well established firm will lead to important responsibility depending upon applicant's ability to show results. Firm contemplates establishing new department for separate handling of convey or sales. Address J C 34, Tribune.

GRADUATE CHEMISTS, INDUSTRIAL ENGINEERS AND TIME STUDY MEN for large manufacturing concern in Waukegan, Illinois. In reply, state age, educational and business background and salary desired. Address J C 37, Tribune.

GAUGE MAKER

Must be the best. State salary. ADDRESS L A 555, TRIBUNE.

GUITAR TEACHER—Out of town school. Address L C 173, Tribune.

IRON Shop Mechanics and Welder—Experienced. Mid-City Architectural Iron Co. 5535 S. State-street.

INSTRUMENT makers on sensitive Millivolt movements and pyrometers. State experience in detail, age, etc.
ADDRESS L C 356, TRIBUNE.

Laundry Sorters—Expd.
5409 W. Lake-st.

LAUNDRY engineer—Licensed, for small power plant on N. W. Side; state qualifications fully. Address L C 166, Tribune.

LAUNDRY ENGINEER — EXPERIENCED NIGHT WORK. ARMITAGE 3620.

LAWYER—For steady investigation work. Salary $150. Address L B 527, Tribune.

LAYEROUT

Expd. in heavy steel plate construction. JOHN MOHR & SONS, 3200 E. 96th-st.

MACHINISTS

EXPERIENCED ON HORIZONTAL OR VERTICAL BORING MILLS. APPLY AT ONCE.
Pressed Steel Car Co., Inc.
136TH AND BRANDON-AV.
HEGEWISCH STATION—CHICAGO.

MAN—With amplifier and sound equipment; experience; must have sound technical background and be able to supervise help. Address L A 315, Tribune.

MAN—Exp. to install auto glass; good pay to right man. 4748 Cottage Grove.

MACHINIST—Young; high school grad.; exper. on lathes or grinders. Haymarket 3710.

MECHANICAL designer — Experienced; for hydraulic application to machine tools. Write John S. Barnes Corp., Rockford, Ill. State experience and pay expected.

MECHANIC—A-1 only; $40 wk.; 48 hrs.; time and a half for overtime; stdy. yr. round. Ph. Har. 4808 Mon. and Tues. bet. 10 and noon.

HELP WANTED—MEN.

Professions and Trades.

MACHINE DESIGNERS,
CHECKERS,
AND DRAFTSMEN

with experience in medium and heavy machinery are required by midwest metal fabricating industry. You are assured in replying to this advertisement that no investigation of your past or present employment will be made until after you have been granted a personal interview. In your reply state your age, educational training, also your past and present employers, period of employment with each employer and in what capacity employed.

Address J C 30, Tribune

Mechanical
Draftsmen
and
Engineers

Wanted immediately for work in large
SOUTHERN CALIFORNIA AIRCRAFT FACTORY!

Qualified persons whose present positions may be jeopardized by curtailment of nondefense industries are particularly desired. Persons presently employed in prime defense industries will not be considered.

Salaries from $150 to $270 per month base. These figures include $20 per month bonus for night work. Time and a half for work over 40 hours. Present schedule 45 hours weekly.

To qualify applicants should have had at least 2½ years' experience or training doing layout and or detailing of castings, forgings, machine parts, or sheet metal assemblies.

In addition each applicant must be a U. S. citizen and submit satisfactory proof thereof, and be able to pass rather rigid physical examination.

Selected applicants will be reimbursed for travel expense.

For personal interview by company representative

Address J A 22, Tribune

MECHANIC—1st class, all around. Steady job. Gd. pay. Address L B 528, Tribune.

MEDICAL or Osteopathic house physician wanted by Midwestern Nature-Cure Institution. Credentials and pleasant personality. Address J B 49, Tribune.

MODEL MAKERS

Men thoroughly experienced in making models of typewriters, radios, or adding machines. Prefer men with some diemaking experience. Give age, education, and full particulars in first letter.
ADDRESS L F 178, TRIBUNE.

MOLDERS

Floor and bench; exp. in brass preferred. Highest wages; steady employment.
AURORA BRONZE & A[illegible] CO.,
601 Walnut-street, Aurora, Ill.

NATIONAL Cash Register mechanic—Steady work; good pay. 17 N. Halsted. Can. 0900.

PRESSER—Finest Calif. retail dry cleaning plant wants A-1 comb. man on silk and wool. Perm. Write East Side Cleaners, Bakersfield, Calif.

PRESSMAN—Expd., to work in Rochelle, Ill.; state qualifications and salary expected. Address L A 336, Tribune.

PRINTER, make-ready man—Experienced, to work in Rochelle, Ill.; state qualifications and salary expected.
Address L A 335, Tribune.

PRODUCTION MAN—With some mechanical ability; to take charge of small factory. Exper. in food manufacturing preferred. State age, exper., salary expected.
Address L B 140, Tribune.

RADIO TECHNICIANS

Young men with practical and theoretical [illegible] of high frequency transmitters and receivers to test and analyze circuit trouble. State age and qualifications in detail. Address L E 1[illegible], Tribune, or call Monday, Rockwell 6122.

RADIO SERVICE MAN

FIRST CLASS, thoroughly experienced man. Must be U. S. citizen and cleancut appearance. E. H. Scott Radio Laboratories, Inc. 4450 RAVENSWOOD-AV.

RADIO service man—Experienced; steady work; good opportunity. Apply after 10:30 a. m. 4009 W. North-av., Mr. Block.

RADIO service men—Must have car; good pay; steady work. Apply Fritzel Radio Labs., 454 W. North.

RADIO service men [3]—Expd.; to work part time, 6 p. m.-10 p. m.; good pay. Address L C 389, Tribune.

RADIO and electric appliance service man—Experienced. 1533 N. Clark-st.

REBUILDERS [3], on vacuum cleaners; experienced. 3551-53 Fullerton.

RECAPPER, Vulcanizer—Exp.; steady; good pay; 5 day week. Address L B 175, Tribune.

SHOP SUPERINTENDENT.
For handling automotive and construction equipment repairs and light manufacturing. Also opening for automotive mechanics. State age, experience and references.
Address L B 597, Tribune.

SORTER on flat work—Exp.; wht.; steady; good pay. Argyle Laundry, 5416 N. Kedzie

SPRAYER—General work; wages good; loc. South. Address L B 563, Tribune.

Stationary Engineer

Experienced with gas and oil fired high pressure boilers. Give personal details and references in first letter.
ADDRESS L C 114, TRIBUNE.

STRUCTURAL steel layout man—7747 Van Buren-st., Forest Park, Ill.

TIME STUDY.
Measurement and standards, setting on, forming and welding light alloy steel parts; offers opportunity for capable man with basic exp. to advance; must be citizen; personal interview Sunday, Nov. 23, 9 a. m. to 12, 1 p. m. to 3:30.
Mr. De Witt, Hotel Sherman.

TILE layer—Asphalt or rubber; state exp. and salary. Address L C 528, Tribune.

TOOL ROOM FOREMAN

Exper. on jig and fixture designing. Address L A 557, Tribune.

TOOL AND DIE MAKER

Well known company, centrally located, can offer steady day job with overtime to first class man. Must have form tool experience. Good working conditions. State experience, age, phone number, etc. Address L C 138, Tribune.

TREE surgeons—Skilled and reliable; good salary. For appmt., phone Greenleaf 1877.

WATCHMAKER—High class; will pay $50 wk. to start; permanent position; good opportunity. G. Reichman Jewelry Store, 4940 S. Ashland. Prospect 0674.

HELP WANTED—MEN.

Professions and Trades.

WANTED AT ONCE
Mold Loft Foreman
Ship Carpenter Foreman
Ship Fitter Foreman
Fabricating Shop Foreman
Frame Bender and Plate Furnace Man for Welded Ship Construction in Milwaukee. Address L B 172, Tribune.

YOUNG MEN
18 TO 30 WITH 2 YEARS
Engineering or Inspection
TRAINING OR EXPERIENCE.
WILL BE HIRED AND TRAINED BY
SOUTHERN CALIFORNIA AIRCRAFT FACTORY AS

AIRCRAFT INSPECTORS

and assigned to its own shops after 8 weeks' course with pay.
Starting rate of $100 month, raised to $130 after three months, including training period. Additional $20 bonus if assigned to night shift, and time and one-half for overtime.

TO QUALIFY: You must produce documentary evidence of U. S. citizenship. Have no physical defects. Not be employed in prime defense work.

For personal interview in Chicago with company representative send your birth date and specific qualifications.
ADDRESS J C 9, TRIBUNE.

YOUNG MAN

to assist in camera repair department. Preferably photographic student.
CANDID CAMERA, 844 W. ADAMS.

The Tribune offers special rates to persons who advertise for positions. For information and assistance in writing an advertisment stop at the Want Ad office, Madison and Dearborn-sts., or in the lobby of Tribune Tower.

Pharmacist.

DRUG APPRENTICE.
Experienced; splendid opportunity; good salary. RAPP BROS. DRUG CO., 3400 W. Montrose-avenue.

DRUG APPRENTICE.
Steady work; $25 week.
W. E. BARNES & SON, 7900 INGLESIDE

APPRENTICE—18-20 yrs.; 2 or 3 yrs. exp. Full time; good pay. 4958 Diversey.

Clubs, Hotels, and Restaurants.

B/G FOODS, INC.
Unusual opportunity for young men to learn how to prepare specialties on grill and toaster as an approach to thoro training in restaurant operation. Opportunity for advancement for those who qualify. Applicants 19 to 26 years of age with pleasing personality desired; two years of high school minimum. This company is a national organization, established 20 years. Interviews MONDAY morning. Miss Adams, 174 W. Randolph-st. [2d floor].

BUSBOYS, YARDMEN, DISHWASHERS—For southside industrial cafeteria. In reply state age, experience, references and phone no. Address L B 351, Tribune.

CARVER—Must be experienced, for large west side restaurant. See Miss Mullen, 3950 W. Madison-st.

CHEF—Experienced, no Sunday, evenings, or holidays. Steady. 411 S. Dearborn.

COOKS-waiters—[Col.], dining car exp. Excellent opportunity. Apply Penna. R. R. Commissary, 328 W. Roosevelt-road.

COOK—2D; AT ONCE.
1939 MILWAUKEE-AV.

COUNTER-grill man—Reliable; steady man only; permanent. 76 W. Madison-st.

DISHWASHER—COLORED. OPEN PIT BARBECUE. 5700 STONY ISLAND-AV.

DISHWASHER—Exper. Apply Interstate Co. Restaurant, Randolph-st., I. C. depot.

DISHWASHER—Colored; must be expd. VOGEL'S, 501 N. MICHIGAN-AV.

DOORMEN—Colored; night club exp. only. No. side. Call 7 a. m. to 2 p. m. Dre.7541.

EXCELLENT opportunity for neat, ambitious men, 18-28, to work in outstanding hamburger restaurant chain. Cleanliness important. White Towers, 129 W. Ohio.

FOUNTAIN man or girl—Experienced; good salary and percentage. 2000 N. Clark.

GRILL man—Night work; exp. unnecessary but desirable; must have gd. refs.; $20 wk. to start. The Salt Box, 5960 W. Madison.

GRILL and counter man—For extra hours in eves. 6 to 8 hours. Apply 3418 Diversey.

HAMBURGER MAN—Experienced; good pay. ALLEN'S, 4815 W. Chicago-avenue.

SANDWICH man and barbeque—Exp.; fast worker. 3926 Broadway.

YOUNG MEN UNDER 30
We can use several young men. No exper. necessary. Steady work; good salary. White Castle System, Inc. 6960 Vincennes-av.

YOUNG MEN

for restaurant work. Excellent opportunity to thoroughly learn the restaurant business in one of Chicago's finest organizations. Good hours. Pleasant working conditions. No Sundays or holidays.
Hardings, 21 S. Wabash.

YOUNG MEN

17 to 30, to work in sandwich shops; no experience necessary; advancement for ambitious men. Interviews mornings.
P. K. Libby, 333 N. Michigan, Rm. 2234.

YOUNG man wanted—For short order cook in restaurant, inquire at Jerry and Doc's Cafe, 504 Virginia-st., Crystal Lake, Ill.

Farm and Garden Help.

FARM—Colored man, married, for Michigan farm; must know how to milk, feed, and garden; nice home to live in with good pay. 4552 Michigan.

FARMER—Dairy, hogs. State exper. $50 mo., room. Address A 438, Tribune.

Salesmen.

APPLIANCE and Heating Salesmen—To work with experienced producing closer. Salary and comm. 4912 Madison-street.

BOTTLE BEER SALESMEN

Good commission. City Wide Beer Service. 2440 W. HARRISON.

CANDY AGENTS—Sell genuine Allegretto Chocolates on comm. direct from factory. Estab. 1908. Hot deal. 167 N. Racine.

HSE. TRAILERS—30-50 yrs.; gd. sales record; own car; perm. rel. firm. Sal. comm. Reply with refs. Address N P 73, Tribune.

LIQUOR salesman—To sell seltzer on tap in and around loop. Commissions.
Address L A 595, Tribune.

MEAT product salesman—Expd.; represent large concern on established territory in Rockford and vicinity; must live in territory; salary and comm.; state age and exp. Address L B 95, Tribune.

PAINT AND WALL PAPER

With following on North Shore; large jobbing house; salary. State salary desired. Address L B 329, Tribune.

PRINTING SALESMAN—Highly rated, old established Chicago Printers and Lithographers want expd. Printing Salesman on liberal comm. basis. Brokers and Jobbers not considered. Write fully to qualify for personal interview.
Address L A 399, Tribune.

REAL ESTATE SALESMAN.
By old established firm in Woodlawn; commission. Address L B 92, Tribune.

SALESMAN-COLLECTOR.
To sell gas appliance service to hotels, restaurants, institutions, apt. houses, and industrial plants. Salary $75 month plus liberal commission. Permanent position with national organization.
ADDRESS L A 405, TRIBUNE.

YOUNG man—White; for shipping department in high grade laundry and dry cleaning plant; excellent opportunity for advancement; starting salary $25 per week. State age, religion, and experience. Address L B 585, Tribune.

2 MEN

who understand direct selling; opport. to join Chicago's outstanding mdse. concern with income above the average. Salary. See Mr. Johnson, 10-2. 2656 W. North-av.

TELEPHONE SALES PROMOTERS.
Set up your own deal in the suburbs selling genuine Allegretto chocolates. Est. 34 yrs. Make $1,500 comm. Ches. 2273.

A1 AUTOMOTIVE jobbing experience—Must prove fast earning power in our line. Draw against comm. Chicago Auto Parts.

SALESMEN—To solicit locations for skeeball alleys; salary paid daily; will teach. 2512 Irving Park-road.

SALESMEN and Crew Mgr. with car—Sell foods direct 3,000 customer routes; good $50 to $75 wk. comm. 4504 Cottage Grove.

MAN with car—Work thru dept. strs.; home appl.; comm. Address O L 349, Tribune.

CHRISTIAN man—Prot.; relig. educa. work; guar. inc.; com. Address L D 103, Tribune.

MAN with car—Christmas item. Commission. 3405 N. Clark-st.

Agents.

MAN WANTED for Rawleigh Route of 800 families. Write today. Rawleigh's, Dept. ILK-128-SA, Freeport, Illinois.

SPARKLING holiday stores signs—4 colors cost 5c; sell 25c. See ours first. Silvergle. 184 W. Washington.

Miscellaneous.

YOUNG men [25]—Neat appearance, to distribute coupons; $3.50 per day; cash advanced daily. 417 S. Green-st.

YOUNG man—With lumber exp. to fill orders and drive light pick-up; sal. All State Builders & Lumber, 3959 W. Ogden.

TRAINER OR KENNEL MAN.
445 E. ERIE.

YOUNG man; exp.; install auto covers for general shop work. 2483 Milwaukee-av.

HELP WANTED—MEN.

Miscellaneous.

MEN with sedan or coach automobiles—To deliver telephone directories in Evanston, Wilmette, Highland Park, Lake Forest and Waukegan. Apply J. Veselsky, Weiss Millwork & Lumber Supply, 1124 Dodge-st., Evanston, after 10 a. m. Saturday, November 22. Commission Basis.

MEN with sedan or coach automobiles—To deliver telephone directories in Oak Park, Forest Park, Cicero, Berwyn, etc. Apply J. Lait, Mohr's Building Supply Yard, South of Garfield on Harlem, Oak Park, Ill., after 10 a. m. Saturday, November 22. Commission Basis.

MEN TO DRIVE TAXICABS

POSSIBLE EARNINGS $40 WEEKLY.
APPLY YELLOW CAB CO.
57 E. 21ST-ST.

A FEW men over 18 years of age for delivery work. Apply 3 p. m. Monday thru Friday. Mr. Toole, The Reuben H. Donnelley Corp., 419 E. 25th-st.

MEN TO DRIVE TAXICABS

APPLY CHECKER TAXI CO.
1401 W. JACKSON-BLVD.

50 RELIABLE, honest men, 18-45; no exp.; no selling; sal. $21 week. MR. HAUSER, SAMPLING DIVISION, 742 S. WABASH.

LAUNDRY ROUTE MAN—Expd., for north and northwest territory. Call 12-3 p. m., 2938 N. Halsted-st.

DRY cleaning route man—Expd.; choice route for man with proven record. 9741 S. California-av.

HOUSEMAN—White; for orphan home; must be all around handy man; $45 mo., room and board. Address L C 102, Tribune.

PORTER-delivery boy—Col.; exp.; living No. Shaw Liquors, 4353 Sheridan-rd.

PARKING lot attendant—Expd. only; white. Apply 215 W. Washington-st.

NIGHT WATCHMAN — STATIONARY ENGINEER'S LICENSE. 1339 W. 63RD-ST.

GARAGE and parking lot attendants—White. 175 W. Monroe-street.

If you have not found the kind of position you are looking for, read the Salesmen Wanted Ads. Earnings of salesmen are unlimited and many concerns are looking for inexperienced people whom they can train.

Employment Service.

PLENTY WELL PAID POSITIONS — Our proven service will help you get one sooner. B. H. Allen, 140 N. Dearborn, Room 1208

SALARIED positions. See our ad this column Sunday and Wednesday. R. W. BIXBY, INC

Employment Agencies.

OPEN ALL DAY TODAY
AND SUNDAY, 11 to 4 P. M.

50 Foremen, $175-$250

Expd. in Spray Painting, Assembly, Shipping, Machine Shop.
PURCHASING AGENT, $4,000-$6,000.
Wide exp. buying hvy. equipment.
3 MASTER MECHANICS, $250-$450.
Expd. in setting up and maintaining production machinery and electrical equip.
PERSONNEL DIRECTOR, $6,000-$7,500.
Wide exp. in mfg. operations; able handle labor relations, safety and protection.
SAFETY DIRECTOR, $4,000-$6,000.
Take complete chg. safety plant employing 8,000.

Employer Here Today

HIRING ON ABOVE.
3 FCTY. MGRS., $7,500-$10,000.
3 INDUS. ENGRS., COL. TRAINED, $6,000
6 TIME STUDY ENGRS., $175-$250.
CHIEF STORE KEEPER, $350.
CLERK—PHOTO FINISH SALES.....$120
CLERK—AUTO PARTS.....$120
CHICAGO REPRESENTATIVE.
Nationally known packer; established trade. Must have wide acquaintance, wholesale groceries and candy mfgs. Salary....$350+
3 BOYS—5 days; office work.......$70-$90
MAIL CLERK—Over 25; able to drive.$90
ASST. CORRESPONDENT.....$130
BOYS—NO EXP.—40c-50c.
Learn factory, machine shop trade.
MACHINISTS, All types, $1.10.
STATY. ENGR., $210.
Bellman, loop.....| Bartender ..$30, mls.
Bus Boy, 5 d.$18.m.| Yardman, 5 d.$20.ml.

WABASH
TOP FLOOR. 203 S. STATE.

SMALL LOAN MEN

We can place 4 exp. men immediately:
MANAGERS.....$200-$250
ASSISTANTS, $160-$200; age 25-38.

Insurance Dept. Mgr.

Will only consider large industrial corporation exp.....$200-$225

Purchasing Agent.......$7,500
Auditor, Tropics $250
Subsidiary Auditor $400
Cost Accountant $250

Glader Corporation
110 S. Dearborn-St., 4th Flr.

OUR OFFICE OPEN UNTIL 5 P. M.

LABORERS, 75c-85c

AMERICAN—HUSKY—WEST SIDE.
PIPE BENDERS—Steady, 80c-90c.
6 BOYS—Learn screw mach., Up to $30 wk.
JANITORS—Extra work; every Sat.-Sun.
Jr. inspector ...65c| Man, no exp.......$26
All Trades, 343 S. Dearborn

SENIOR ACCOUNTANT, $250.
JUNIOR PRODUCTION CLERK, $100.
BOYS-MEN—TODAY
HUNDREDS OF STEADY JOBS.
LEARN TRADES OF ALL KINDS.
$18 TO $28 WEEK TO START.
MANY HOTEL, REST., HOSP. JOBS.
WINDOW CLEANERS, $9 DAY.
CO-OP., 220 S. State, 6th Fl.

PRODUCTION CLERK—Age 20-25...$22-$25
COUPLE; manage 75 apt. hotel..$125+Apt.
RELIEF BELL AND ELEVATOR, $80, tips
HOTEL CLERKS; 8 HRS.; $90 UP.
Vacuum man ..$80| Col. housemen ..$65 up
P. B. X.-Elevator.$80| Elevator; days.....$80
GARAGE; col.; exp. wash & grease.$20 up
MACHINISTS; all kinds; all ages.....85c up
NO. SIDE CONSOLIDATED, 1001 Leland.

DRAFTSMAN ..$210| Col. plater 80c

20 COLORED GARAGE JOBS
Floormen, washers, greasers, drivers.
JACKSON AGENCY
24 EAST VAN BUREN, 2D FLOOR.

SATURDAY SPECIALS.
CREDIT MAN; wholesale.....$150
COST ACCOUNTANTS.....$150-$250
LAB. MEDICAL TECHNICIAN.....$150
JR. ACCOUNTANT; Harvey.....$100
CREDIT INVESTIGATOR.....$125
OCCUPATIONAL, 310 S. MICHIGAN.

Kitchen, Dining rm., etc.

36 Jobs Open, More Coming All Day.
Fee Only 3d of a Week's Pay
See Mauer's Blackboard, 538 S. Dearborn.

MODERN, 879 N. State.
Bartenders, Bus Boys, Cooks, Dishwashers, Mgrs., hotel, open; restaurant, $40.

BOYS—Office .....$75| Firemen $28
Window wash..$120| Learn cook.....$20.b.
BUSCH AGENCY, 184 W. WASHINGTON.

OPEN TODAY UNTIL 4 P. M.
MONARCH, 19 W. JACKSON, 2D FL.

BOY, own car..$25+| Plater helper....$25+
GENERAL, 37 WEST JACKSON, RM. 49.

ASST. time kpr..$27| Meat carver....$27.50
ROYAL, 37 W. JACKSON.

SPRAYERS. ELECTRICIAN.
LOOP, 28 E. JACKSON.

STOREKEEPER—$260-$300+.
BUSINESS MEN'S CL. HSE., 209 S. State.

ELECTRICIANS, Steamfitters, Laborers. GREAT NORTHERN, 337 W. MADISON.

TOP MEN AT TOP SALARIES.
HARRISON PERSONNEL, 20 W. Jackson.

ASST. BANK AUDITOR—Pf. pub. exp..Open FINANCIAL, 111 W. JACKSON.

ENGINE LATHE. FACTORY BOYS.
CERTIFIED. 30 N. WELLS-ST.

10 TRUCK HELPERS, $22+.
AVAILABLE, 343 S. Dearborn, Rm. 204.

TAVERN, restaurant jobs—Englewood Employment Agency, 5534 S. State.

A. J. McCOY & ASSOC., INC.
SUITE 1130, 140 S. DEARBORN.

COST ACCOUNTANT $200
SO. SIDE CONSOLIDATED, 1105 E. 63d.

TRADE SCHOOLS—MEN.

ELECTRICITY-RADIO

Prepare for good job. Learn by Doing. Day or Eve. Vist school at 502 S. Paulina —any day or Mon., Wed., or Fri. evenings, or phone Seeley 7722.
Coyne Electrical School

INDUSTRIAL TRADE SCHOOL.
LEARN WELDING. A NEW PLAN.
Individual instruction. $2 starts you.
Pay as you go. No contract to sign.
1910 S. KEDZIE. ROCKWELL 7167.

AFTER WAR DEMANDS ARE OVER will you be employed? Prepare now for steady employment. Natl. School Mechanical Dentistry, 10 W. Jackson. Write A-2.

R. C. A. INSTITUTES.
RADIO—Television—Operating—Service —Code, Day, Eve. Classes. Write for catalog. 1149 MERCHANDISE MART. Whi. 7898.

GET into interesting work. Write for FREE details on traffic management [shipping]. FREIGHT TRAFFIC INSTITUTE, 176 W. Adams-st., Debt. T-22. Sta. 2330.

LEARN TOOL & DIE MKG.

MACHINIST TRADE—SCREW MACHINE. Allied Screw Machine Co., 609 W. Lake.

PLENTY OF JOBS—GOOD PAY for auto mech., body-fender men. Days or evenings. FEDERAL, 2040 Washington. Hay. 6015.

HOTELS call for trained men. Good pay. Learn at home. Write Lewis Hotel Training Schools, Desk 749, Washington, D. C.

BARBERS MAKING GOOD MONEY
Learn in the only standardized school in Ills. MOLER, 177 N. State. CEN. 6393

DEFENSE JOBS OPEN.
Learn machine shop work; enroll days-eves. NATIONAL SCHOOL, 628 W. Lake-st.

LEARN WELDING—Free booklet tells all. International Inst., 741 W. 70th. Vin. 6751.

LEARN WATCHMAKING—Catalog free. Chicago School, Dept. T, 155 N. Clark.

WELDING, ACETYLENE, ELECTRIC. T. & T. WELDING, 3217 W. LAKE-ST.

LEARN Arc or Gas Welding in Six Weeks. Write Utilities Eng. Inst., 1314 Belden.

TRADE SCHOOLS—MEN.

TOOL & DIE MAKING
MACHINIST TRADE
LATHE OPERATION

Reliable, intensive, individual training places our graduates in good paying jobs. Day, evening, and Saturday classes.
MECHANICAL INDUSTRIES TECHNICAL INSTITUTE.
515 S. Western-av. Monroe 5351.

WELDING
GET THE BEST

Trained men wanted in national defense industries, shipbuilding, tanks, aviation, general construction, pipelines; individual instruction under experts; train full time or part time on new equipment.
Visit, phone, or write. Monroe 5351.
M. I. T. I., 515 S. WESTERN.

Aircraft Construction
DIESEL

Cash in on opportunities in these fields. There is a REASON why men train here. M. I. T. I., 515 S. WESTERN.

UNDECIDED?
THEN TRAIN FREE

This is a good will service provided by our Laboratories in order to locate suitable men for engineering. Stop in during the day or evening and discuss your problems with our staff members, who will assist you by providing a first class free training in any one of the fields allied with our industry, such as communications

TELEVISION
ELECTRICITY-RADIO

MORNING OR EVENING CLASSES.
APPLY 10 A. M.-10 P. M.

PLASTIC CHEMISTRY

The ever increasing uses of plastic engineering in radio, television, automobiles, and aircraft have resulted in the formation of evening engineering classes in our Laboratories under the direction of well known authorities. Apply 10 a. m.-10 p. m. AMERICAN TELEVISION LABS., INC.,
433 E. ERIE-STREET
A National Organization.
BRANCH: 6308 S. COTTAGE GROVE.

WELDING

Be a Certified Welder in 30 Days.
Our method and testing laboratory assure you of a better job. Before deciding your future, see us. No obligations. "The Best Costs Less." Open day and nights. For full or spare time training; 39 years in business; 21 years in welding.
GREER SHOPS, 2030 S. WABASH-AV.

MACHINE SHOP

TOOL AND DIE SCREW MACHINES.
Personal, practical training on all types machines and work. Our 39 years of experience and free employment service assures your success. Rearmament and private industries call us for skilled help. Train full or spare time. Days or eves. See us before deciding your future.
STATE APPROVED.
GREER SHOPS, 2030 S. WABASH-AV.

AIRCRAFT CONSTRUCTION
AUTO-DIESEL

BODY, FENDER—REFRIGERATION.
Trades that pay regardless of times. All actual training. Day or eves. Jobs open. 39 years turning out skilled tradesmen. GREER SHOPS, 2030 S. WABASH-AV.

DRAFTING

Mechanical, Architectural, Structural, or Aircraft. Splendid opportunities. Learn in your spare time—days or eves. Get our "Blue Book." Call, write or
PHONE CALUMET 8200.
CHICAGO TECH COLLEGE
19-D TECH BLDG. 2000 S. MICHIGAN.

FREIGHT TRAFFIC MEN IN DEMAND. Over 1,500 firms empl. our men. Est. 1923. COLLEGE OF ADVANCED TRAFFIC, 14 E. Jackson-blvd. Dept. F32. Har. 8649.

WELDING—ELECTRIC ARC, ACETYLENE. National Welding School. 5428 S. Ashland.

ILLINOIS School Mach. Shop Insp.—Day, evening classes. Cen. 4510. 123 W. Madison.

MUSICAL INSTRUMENTS.

Pianos and Players.

Special Prices for
SATURDAY ONLY
Open 9 a. m. to 9 p. m.
USED GRAND PIANOS
$150—$175—$195
AND UP
USED SPINETS
$235
AND UP
EASY WEEKLY PAYMENTS.
DON'T MISS THIS SALE
KIMBALL FACTORY
2611 S. CALIFORNIA-BLVD.
CORNER 26TH-ST., 2800 WEST.
PARKING IN FRONT OF OUR DOORS.

AT CABLE'S A $5 DEPOSIT and a few dollars a week will assure you of just the Spinet or Grand piano you want for CHRISTMAS DELIVERY.
Act now—at today's low price.
Open evenings. CABLE'S, 228 S. Wabash.

STEINWAY GRAND—Like new; fully guaranteed. Want reliable party to take over small monthly payments. Bargain. See MR. RUSSELL, credit mgr. Wab. 6900. BALDWIN PIANO CO., 323 S. WABASH.

BRAND NEW COLONIAL PIANO—Only $99. Minimum payment; terms $1.25 wk. Fireproof Private Piano Warehouse, No. 39, S. Ashland-av. at 39th-st. Open till 9 p. m.

PIANO bargain—Small size used upright; reduced to $61; easy payments; free deliv. P. A. STARCK PIANO CO.
234 S. Wabash-av. Open evenings.

MODEL B Steinway Grand—Mahogany, $450. Also Steinway studio grands and spinets. Victor Storage, 4809 W. Lake-st.

SMALL Steinway, $95; beaut. Lester spinet, $135; fine Cable grand, $150.
Tivoli Piano Co., 6534 Cottage Grove-av.

ARTISTS' GRAND—Repossessed; A1 cond. 10% down. Pay $188 bal. at $2.45 wk. WYMAN'S, 604 Republic Bld., 209 S. State

SACR. 4 Steinway grands, models M-L-A & B. All fine cond.; 11 other choice grands, spinets. Storage Mart, 1723 Benson, Evanston.

LATEST design spinet console sample, $170. Ideal Xmas gift. Buy now and save. Terms. GULBRANSEN FACTORY, 820 N. Kedzie.

20 GRAND Pianos—5 Steinways, Baldwins, Kimballs, Whitney, Lyon & Healy, Conover, other makes; spinets. Tms. 3121 Lawrence.

4 WONDERFUL Steinway grands. Bargains. MOIST PIANO CO., 5509 Broadway.

WANTED—Used grand piano or spinet for cash from private party. Merrimac 4026.

SACRIFICE VOSE GRAND Piano—Like new; also new spinet. 6242 W. GRAND.

WANTED—USED GRAND PIANO. FROM private party; for cash. Merrimac 2811.

SAVE $100 on spinet pianos—Pop. grands, $125 up. 6513 N. Clark. Op. eves., Sun.

18TH CENTURY period baby grand; 2 tone waln.; 1½ yr. old; barg. 3626 N. Pulaski.

$400 BALDWIN spinet; like new; $250; apt. grands, $175 up. 5408 W. North-av.

WANTED for cash—Steinway grand, Baldwin or other good make. Keystone 2489.

SAVE 25% or more on spinets; apt. grands, $165 up. 6801 S. Halsted-st.

WANTED—USED GRAND OR SPINET FOR CASH. ABERDEEN 8843.

WALNUT SPINET—Used; in good condition; $150; terms. 3238 W. Harrison-st.

WTD. from priv. party—Sm. grand or spinet piano in gd. cond. Univ. 8182 [Evanston].

Accordions.

120 BASS used full size accordion......$80
Junior accordion AND lessons.
$1.50 a week.
Del Principe, 1607 N. Luna. Merrimac 0423
OPEN EVENINGS AND SUNDAY.

ACCORDIONS WANTED FOR CASH. HAR. 7707. 529 S. WABASH, 8TH FLR.

3 SWITCH Italian Piano Accordion—$140. 311 S. 5th-av., Maywood. Call May. 1837

ACC. wanted—We buy, sell all sizes. North Austin Music, 5910 W. North. Mer. 5905.

Organs.

WANTED—Organ or Novachord in good cond. for cash. Private party. Pensacola 0093.

Wind, String, Etc.

VIOLINS—Jos. Gagliano, Carlo Berganzi; both genuine; several fine French bows. 3950½ Jackson-blvd. Nevada 5124.

DANCING SCHOOLS.

WE TEACH young and old to smile, relax, and dance; pri. $1.00 les. H. Anderson, 155 N. Clark, 30 N. Dearborn, 738 Sheridan-rd.

BEGINNERS private lessons—Day or eves. Teresa Dolan, 1208 63d. Hyde 3080.

BALLRM specialties—$1 per less.; 7, $5. Op. 12-11; Sun. 1-9. Gra. 7295. 953 Belmont.

LEARN TO DANCE CORRECTLY—$1 lesson. Sunny Carroll, 4751 N. Western. Lon. 7975.

SPECIALIZE IN BEGINNERS.
Lea's studio, 1041 E. 63d. Hyde Pk. 1113.

ARTS AND ANTIQUES.

WANTED—From private party, Lenox china, crystal glass, sterling flatware, Sheffield pieces. Will pay cash.
Address L B 280, Tribune.

HAND PAINTED china, set of 137 pieces, painted in 1813. Sacrifice. John Webber 135 S. Milton-st., Rensselaer, Ind.

BARTER AND EXCHANGE.

REFRIG., washer, oil heater, Janitrol. Sell or trade for? 2047 W. Chicago. See. 2067.

GROCERY-meat mkt.—Trade for what have you?. J. Barna, 7929 S. State. Tri. 7977.

MASON ring with diamonds, 3d degree. Blue lodge. Sell or trade. Belmont 9885.

HELP WANTED—WOMEN.

Stores and Offices.

ADJUSTERS

18-25 years of age, high school graduates, experienced in correspondence preferred but not necessary; good beginning salaries. Apply before noon today. Employment Office, 4th floor.
MONTGOMERY WARD
619 W. CHICAGO-AV.

BAKERY CLERK.
Experienced; days; steady. 5018 Madison.

BOOKKEEPER asst.—Cost clerk; give full details. Address L A 590, Tribune.

BOOK clerk for Dec. Experienced only need apply. Address L C 136, Tribune.

CLERICAL WORKERS
FOR NIGHT WORK
HOURS 11 P. M. TO 7:30 A. M.

No experience required; high school graduates preferred; ages 17 to 30. Apply in person up to 4 p. m. Saturday.
SPIEGEL, INC.
1040 W. 35th-st.

DRESS salesladies—Exp. only. Come ready to work. Estess Shop, 58 E. Washington.

ELLIOTT Fisher bookkeeping machine operators—Accounts receivable exper. Apply Personnel office, 9:30 a. m.
THE HUB, Henry C. Lytton & Sons.

GENL. Office—Good at figures, steno. and switchbrd.; 44 hr. wk.; state age, exp., salary desired. Address A 450, Tribune.

GIRL—For shorthand and typing; light secy. work; state qualifications and sal. expected. Address L A 334, Tribune.

GIRL—Filing, typing, etc.; state age, nationality, experience, and salary expected. ADDRESS P F 558, TRIBUNE.

GIRL—For general files; single; 18 to 23. State age, exper., education.
Address L B 317, Tribune.

PACKERS

Girls, 17-25 yrs. of age, experience not necessary but must be alert and willing workers; both day and night work available. Apply Saturday morning. Employment office, 4th floor.
MONTGOMERY WARD
619 W. CHICAGO-AV.

SALESLADIES—Experienced; selling hosiery and hand bags. Apply A. S. Beck Shoe Corp., 107 S. State.

STENOGRAPHER—Young, intelligent, ambitious to learn. To help manager of newly formed production dept. of small, growing mfr. Some business exp. desirable. Exc. opportunity. Steady, perm. 364 W. Chicago.

STENO.—GENERAL OFFICE WORK.
Young, neat, experience not necessary, $20 to start. Apply Beacon Chemical Corp., 1230 W. 46th-street.

STENOGRAPHER — College education, age 25; small office, La Salle-street. Give exp. and refs. in own handwriting. Salary $100 month. Address L C 171, Tribune.

STENO., gen. off. wk.—With so. side furn. co. Furn. sales, interior dec. exp. desirable. State qual. Address H C 487, Tribune.

STENO.—Law off.; $15 wk.; some exp.; no legal exp. req.; opp. to become legal steno. Sat. aft. 1 p. m., 105 W. Adams, Rm. 2726.

STENO.—Young, rapid and accurate, for real estate and general contractor's office. G. Kehl Sons, 1225 N. Maplewood.

STENOGRAPHER—20-25 yrs. old; preferably living on west side; $80 mo. Phone Miss Alter, Mansfield 0164, bet. 9 a. m.-1 p. m.

STENO.—Some exper.; good education; state salary. Address L A 123, Tribune.

STENOGRAPHER; experienced. See Mr. Peterson, Chicago Elec. Mfg. Co., 6333 W. 65th.

STENO-Bookkeeper—1 day a week; experienced only. Address L C 143, Tribune.

STENO.-Typist—General office work. Apply 1118 S. Michigan, Room 5.

SWITCHBOARD OPERATOR — Experienced. Give age and experience in own handwriting. Address L C 111, Tribune.

TWO positions open for heads of dress and coat departments in a better specialty store; must take charge and be excellent saleswomen. Position steady. State your experience, salary, and references. Address J C 27, Tribune.

TYPIST-Switchboard Operator—One who is neat and makes a nice appearance; very good opportunity for advancement. Manufacturing concern, Northwest side. State age, experience and salary desired.
Address L A 317, Tribune.

TYPIST—Speedy, must be accurate and experienced. Apply Illinois Truck Terminal, 1401 W. Fulton-st., Sat. noon.

TYPISTS — Until Christmas, day or night work, part or full time. 40c hour. Apply 6152 S. Wabash today.

TYPIST-Stenographer—General office work; experienced. Rm. 311, 154 E. Erie.

Professions and Trades.

BARBER [LADY] EXPERIENCED.
7039 S. Halsted. Call any day or Sunday.

BEAUTY OPERATOR — Exper.; part time; married preferred. 2140 N. Cicero.

BEAUTY operator—Experienced; all around; good salary; steady wk. 5944 W. Lake-st.

BEAUTY oper.—Expd., all around; gd. pay; gd. hrs.; stdy. 3606 N. Nordica. Kil. 2256.

BEAUTY operator—At once; experienced. 6158 W. Grand-av. National 1380

BEAUTY Operator—For high class trade; good salary. Merrimac 1867.

BEAUTY operator—Experienced. Pref. North side. Gd. wages. 6406 N. Campbell.

BEAUTY oper.—All round exper.; good pay; pleas. work. 6928 N. Glenwood. Bri. 3536.

BEAUTY OPERATOR—Exper. all around. Wacker Beauty Shop, 674 N. Clark-street.

CANVAS products plant—Experienced forelady; excellent working conditions. Permanent at good salary. Give full details of previous exp. and connections. INDIANAPOLIS TENT AND AWNING CO., 430 WEST 13TH-ST., INDIANAPOLIS, IND.

FOLDERS—On mangle; expd. white; steady; good pay. Argyle Laundry, 5416 N. Kedzie.

FUR Operator—Expd.; who can finish and line; also expd. finishers and liners. Olsen's Fur Shop, 3836 W. North-av.

GIRLS wanted—For assembly of meter movement and electric meter sub assemblies. State experience, age, etc.
Address L C 355, Tribune.

INSPECTORS—Girls with sewing ability; 18-25 years as inspectors of men's clothing; permanent work; 5 day week; Lucy Flower High school girls preferred. Apply Hart, Schaffner & Marx, 36 S. Franklin between 9 and 12 a. m.

LAUNDRY operators—Expd. bosom and body press; also shirt folder; approx. 45c per hour. Happy Day Laundry, 2605 Armitage.

MILLINERY TURBAN MAKERS.
Experienced; at once; large orders.
Vanity Hats, 337 S. Market

MILLINERY makers—Expd.; come ready for work. Abrams Bros., 65 E. Randolph, 3d fl.

MILLINER—All around. Duchess Millinery, 3226 W. Roosevelt-rd. Van Buren 6882.

MILLINERY TURBAN MAKERS — EXPD. H. & H. HAT CO., 1351 Milwaukee.

OPERATORS

Experienced on Union Special serging machines. Apply 3d fl., 1908 W. North-av.

OPERATORS—Exper. only on 2 needle Singer post machine. Superior Garment, 307 Van Buren, 4th floor.

OPERATORS—White; single needle; on wash dresses; exp.; steady. 404 S. Racine. 2d.

SHIRT finisher and press operator, expd., white. 1339 W. 63d-st. Mr. Plats.

SILK PRESSER—Must be good; steady; sal. $25 week. Reliable Cleaners, 681 W. Michigan, Battle Creek, Michigan.

Household Help.

COUPLES — FOR ADVERTISMENTS FOR Couples see separate subheading "Couples" immediately following this subclassification.

COOK—Gen. hswk.; wh.; exp.; no ldry.; 3 adults; refs. req.; own rm., radio. Rog.2384

COOK—Plain; white; assist. hswk.; no laundry; own rm.; $12. Dorchester 3764.

DOMESTIC—General houswork; care of school child; other help; good salary; stay; own room and bath. Briargate 7420.

DOM.—18-40; wh.; no ck.; no ldy.; own rm., bth. 2 days off. $8-$10. Bonus. Shc. 0906.

DOMESTIC—Gen. hswk.; plain cooking; good home; 1 child. $10-$12. Euclid 1950.

GENERAL housework—Experienced; 28-40 years; white; plain cooking; small family; own room; $12. Mulberry 1560.

GEN. hswk.—White; plain cook; assist infant; baby's laundry; no windows; stay; own room, bath, radio. Hyde Park 6266.

GEN. HSWK.—Wht., 25-30; no ldry.; short hrs., 6 day wk. $6 and carfare. Plaza 7895.

GENL. hswk.—Wht.; 2 adults; city ref.; $12 and bonus; 5½ days; rm., bath. Wel. 4464.

GENL. hswk.—White; small adult family; good home; own room. Cedarcrest 4880.

GENL. hswk.—Wht.; 2 children; own rm.; move to Grd. Rapids, Mich. $10. Jun.6118.

GEN. hswk.—White; age 35-40; references; plain cooking; go; adults. Sou. Shore 0324.

GIRL—White; neat; 20-35; genl. hswk., cooking; 2 adults; own rm.; stay; $10. Rog. 5855.

GIRL—No cooking; pers. ldry.; 1 child; own rm. Other help; $9 wk. Briargate 5331.

GIRL—White; 18-30 yrs.; gen. hswk.; pers. ldry.; own room; $10 wk. Riverside 5129.

GIRL—White, exp. chamber work; 5¼ days; hours 8-4; $10; stay. 4100 Cermak.

GIRL—WHITE; MOTHER'S HELPER; $5; ¼ DAY; GO. REGENT 2632.

HOUSEKEEPER—White; Evanston professional family; 4 adults; 3 employed; 1 child; no laundry; stay. $12. State age, exp., refs. Address L A 314, Tribune.

HOUSEKEEPER—Take full charge of Glen Ellyn home; 2 children, 9 and 12; parents employed; good salary; refs. required. Haymarket 0941, danly and Sunday afternoon.

HOUSEKEEPER—Cap., good plain cook; $70 month, good home; two in family. Tel. Barrington 626.

HOUSEKEEPER—Plain cooking, care children; no laundry; stay; $10. Graceld. 0378.

HSKPR.—Care 1 yr. child; no ldry.; lt. hswk., cook; stay; refs.; $10 wk. Hol. 1052.

MAID—Col.; gen. ck., serve; not over 30; 3 adults; no ldry.; stay; $12-$14 wk. Must have city refs. Longbeach 5643.

MAID—Mid. age; wh.; gen. hswk.; ck. Thur., every oth. Sun. off. Go. $11.25. Edg. 3946.

MAID—25-40 yrs.; white; lt. housework. 2 children; stay. $8; ref. Triangle 1694.

HELP WANTED—WOMEN.

Household Help.

MAID—White; must have ability to cook, serve, and do ordinary housework; must have excellent references. Small family, 2 adults only. Nice room and private bath; $20 per week to right person. Position available immediately with continuous service if satisfactory. In reply state nationality, experience, and wages desired. ADDRESS L B 578, TRIBUNE.

NURSEMAID—WHITE; STAY; LIKE CHILDREN; OWN ROOM. OTHER HELP. SOUTH SIDE. PLAZA 4949.

NURSEMAID—White; 18-30; care 2 girls; own room and bath; good home; south side; other help; $9; references. Plaza 7094.

NURSEMAID—Assist hswk.; stay or go; good salary. Sunnyside 5932.

NURSE GIRL—Exp. No housework. Other help. Good salary. Refs. Midway 4403.

WOMAN—Gen. hswk.; wh.; cooking and pers. ldry.; priv. rm., bath, rad.; 2 wks. vacation in fall; 3 adults. State exp. and sal. des. Address L C 139, Tribune.

WOMAN—White; 20-40; lt. hswk.; no ldry.; pl. ckg.; asst. 3 mos. baby; go. Tri. 8217.

WOMAN—Lt. hswk.; assist with small baby; no ldry.; stay. Address P P 234, Tribune.

WOMAN—Reliable; for care of small child. Vicinity n. w. side. Pensacola 5271.

WOMAN—White; cap. care elderly invalid man; 2 in fam. Stay. Lt. hswk. Plaza 6291.

WOMAN—Not over 35; or cple., hus. empl.; for rmg. hse.; rm. and sm. sal. 3444 Monroe.

THE TRIBUNE OFFERS SPECIAL LOW rates to persons advertising for positions. For further information stop at Want Ad office, Madison and Dearborn-streets, or in the lobby of Tribune Tower.

Clubs, Hotels, and Restaurants.

ARIZONA RANCH SCHOOL
wants cook or couple. Give phone. ADDRESS A 432, TRIBUNE.

B/G FOODS, INC.
Attractive opportunity to become B/G salesgirls. Beginning class offers week's special instruction. Regular pay while learning. No previous experience required. Pleasing personality and good home background important. Married or single. Full time or short hours. Ages 18 to 30. Interviews THURSDAY and MONDAY mornings. Miss Adams, 174 W. Randolph-st. [2d floor].

COOK—White; day work; middle aged; steady. 59 W. 63D-ST. RESTAURANT.

COOK—Swedish; exp.; also short hour 2d cook; no Sun. 4825 W. Chicago. Aus. 4547.

COUNTER girl—For self-service; experd.; steady; no Sundays. 2511 S. Michigan.

FOUNTAIN GIRLS—For southside industrial cafeteria. In reply state age, experience, references, and phone number. Address L C 76. Tribune.

FOUNTAIN GIRL—GOOD PAY. STEINWAY SYSTEM, 1168 N. CLARK.

FOUNTAIN girl—Must be expd. Apply at drug store. 1301 N. Clark-st.

FOUNTAIN girls—Exp. meals; steady; good salary. Platt Drug. 1801 S. Ashland.

FRY Cook—Neat, experienced short orders. 1825 Madison, bet. 7-11 a. m.

GIRLS
High school education to train for waitress and counter work. Long or short hours available. Salary, meals while training. Apply
De Mets, 312 W. Madison

SANDWICH-counter girl—Exp., no Sun., eves., holiday. Steady. 411 S. Dearborn.

SANDWICH girl—No Sundays, no holidays. 308 W. Jackson-blvd.

WAITRESSES—FOUNTAIN
GIRLS. EXPERIENCED FULL OR PART TIME. GOOD PAY. STEADY. STINEWAY DRUG CO. [OFFICE]. 1104 S WABASH [5th floor].

WAITRESSES—Must be experienced; for Common Stock Show. Good pay. Day or night. 4183 S. Halsted.

WAITRESS—Exp. unnecessary. THE SALT BOX. 5960 West Madison-street.

WAITRESS—Expd.; good pay; no Sun., no holidays. 2024 S. Allport-st.

WAITRESS—Exp., marr. pref. No Sun. or Hol. The Cyprine Restaurant. 1911 S. Wab.

WAITRESSES—Must be exp.; no Sundays. Apply after 10 a. m., 7109 N. Clark-st.

WAITRESS—Expd.; 11 a. m. to 8 p. m.; gd. tips. Ferndell Restaurant, 3956 W. North-av.

WAITRESS—Expd., $14 wk. Tino's Grill, southwest corner Archer and Ashland.

WAITRESS—Exp., 7 a. m. to 3 p. m. $14 wk. No Sun. or holidays. 640 W. Randolph

WAITRESSES—EXPERIENCED. Corner House Restaurant, Ohio at Rush.

Couples.

CPL.—Wht. for rmg. hse. Managing boiler and dec. exp.; 1 rm. and sal. Edg. 4340.

COUPLE—Very expd.; gd. cook, hsman.; gd. wages; rm. and bath. City refs. Dre. 2223.

Saleswomen.

CHRISTMAS CARDS—Famous profit line. Boulevard, 218 S. Wabash. Dept. CT-1117.

DEMONSTRATING and selling for latest reducing aid—Medical knowledge preferred; unusual guaranteed salary, plus commission for woman of intelligence; give tel. Address A 245, Tribune.

WOMEN AT HOME—We will establish a dress business in your home full or part time; no money needed; call Central 3375 for appointment.

TELEPHONE SOLICITORS—To sell genuine Allegretto chocolate direct from our factory; salary, comm. Chesapeake 2273.

SELL CHRISTMAS EVERYDAY CARDS. Big commission. Grogan Co., 30 E. Adams.

INCREASE YOUR INCOME—Sell dresses on commission. Address O Y 69, Tribune.

Miscellaneous.

LIGHT factory work tie, pat. cleaners; nr. north side; if fast with hands or needle can make $3 day. Address P A 70, Tribune.

BUSINESS girl or student to stay eves. in exch. for own rm. and board. Key. 5977.

GIRLS—Dancers exp.; 20 wk. guar. Call 1 p. m. Harry Howard, Sherman Hotel, today.

Nurses' Registries.

UNDERGRAD. prac. infant nurses needed—Abbott Nursing Serv. 5063 Kenmore.

Employment Agencies.

Zinser Personnel Service
OPEN UNTIL 2:30 P. M. SATURDAY.
Dictaphone operators.
Comptometer operators.
Stenographer-dictaphone oper.
Experienced sales correspondent.
Burroughs bookkeeper. South Side.
Stenographers, North and Northwest.
Stenographers, legal and commercial.
Typists, permanent and temporary work.
Switchboard operator, multiple bd. exp.
File clerks, beginners and experienced.
140 S. Dearborn, Room 1549

INTERVIEW ON THESE TODAY
STENO.-SECY., NEW YORK. $150
20 STENOS., $20-$30
Compt. Oper. $115 | Biller-Typist ...$100
RECEPTIONIST-Typist, Polish $100
DICTAPHONE STENO., $130
S-H-A-Y, 30 W. Washington

APPLY TODAY—START MONDAY.
FACTORY GIRLS—WOMEN
AGE 17 TO 40—HUNDREDS OF JOBS.
Expd. or learn trades and lite factory work ....$15-$24 week start
MANY HOTEL, REST., HOSP. JOBS.
CO-OP., 220 S. State, 6th Fl.

TUCKER PERSONNEL
120 S. La Salle-st. Suite 963.
BEGINNER AND EXPERIENCED.
Stenos., File Clerks, Bkkprs., Typists.
CENTRAL 3663.

POSTING CLERK-TYPIST $90
BEGINNER COMPTOMETER, 5 days...$85
FACTORY, YOUNG, NO EXP., 40c.
FACTORY, LEARN ETCHING, 36c.
Sandwich ....$15 | Bakery Sales.......$15
NO. SIDE CONSOLIDATED, 1001 Leland.

CORBOY-CALVIN
TYPISTS, 10, loop ....$15-$22
FILE CLERKS, 5 day wk., loop ..$18-$20
CLERICAL, LIGHT STENO. ....$80-$90
20 W. JACKSON. ROOM 1508.

STENOS., TYPISTS, BKKPRS.—S. S. BINDERY GIRLS, 45c. UP. COUPLES, WHT., ADULTS, $125. PARK, 6306 COTTAGE. BANK BLDG.

F. C. BKKPR.-STENO.—Age 30-40. Christian stock and bond exp., $25. American Railway Bureau, 11 S. La Salle-st., Rm. 1105.

CELESTER M. HORTON, 310 S. MICHIGAN. STENO.-RECEPT., sm. brd., adv. sales ofc. DENTAL TECHNICIAN, loop $90

STENO. ....$100 | JR. OFC. $70
RELIANCE [Miss Young], 32 N. STATE.

TYPISTS—Experienced; perm.; $20-$23. Central Emp., 7 S. Dearborn, R. 1229.

PANTRY Girl, $16. Cook, $15. Whi.-Col. hse. mds., $12-$18. E. White, 64 E. Walton.

MANY FINE OFFICE POSITIONS OPEN. REDFIELD PERSONNEL, 5 S. Wabash.

GIRLS—For Factory, Hosp., Hotel, Insts. MORRELL AGENCY, 306 W. Madison-st.

SECY. TO PERSONNEL MGR. ....OPEN
HAHN-MARTIN, 7 SO. DEARBORN-ST.

TRADE SCHOOLS—WOMEN.

HALE-MARINELLO. School of Beauty Culture. 162 N. State-st. Cent. 5007.

GIRLS—TAKE COMPTOMETER NOW; big demand. VISIT CHICAGO BUSINESS COLL., 190 N. State-st. Franklin 4122.

GIRLS—CASHIERS NEEDED; coin change and other machines; come in for details. Chgo. Business Coll., 190 N. State. Fra. 4122.

SWITCHBOARD RECEPTION PLACING—Schl. Field's Annex. 24 N. Wabash. Cen. 6646

COMPLETE Beauty Course, $65. Manicuring course, $17.50. De Lee, 30 W. Washington.

AMERICAN SCHL. OF BEAUTY CULTURE, 30 E. ADAMS, 9TH FL. CENT. 5446

BE A Hotel Hostess, apt. mgr., desk clerk—Cat. free. Hotel Ext. Div., 203 N. Wabash

HEIM BEAUTY SCHOOLS, 8 E. LAKE-ST. 936 W. 63D-ST.

WE TRAIN Cashiers and Food Checkers. Dining Room Serv. School. 1009 N. State.

BECOME A FASHION or PHOTO MODEL. JO KEITH, 14 W. Lake-st. Dea. 0134.

Horse Sense Answers

1. Thursday.
2. Lard.
3. Craig Wood.
4. Midnight.
5. Always faithful.
6. A majority in both houses.

TRADE SCHOOLS—WOMEN.

LEARN BEAUTY OR BODY CULTURE.
SELAN'S SCHOOLS
$2.00 Down, $3 Wkly.
Free tools included. Day-eve. classes. SOUTH: 6404 S. Halsted-st. Nor. 2500. NORTH: 4066 Milwaukee-av. Ave. 3200.

ATTRACTIVE GIRLS
Excellent opportunity for those who qualify for fashion modeling; sizes 12 to 18. Small tuition fee. Free placement service. VERA JANE STUDIO. 64 E. Jackson-blvd. Wabash 9332.

Quality training, not quantity
WILFRED ACADEMY BEAUTY CULTURE 9 W. Washington. State 5861.

BEAUTICIANS making princely salaries. Learn in oldest school in World. Day-eves. MOLER, 177 N. State. CEN. 6393.

BE A POWER SEW. MACHINE OPERATOR. Day or eve. lessons. Big demand. Easy to learn. MASTER SCHOOL, 400 S. STATE.

WE ARE swamped with calls for Compton trained models. FREE TALENT TEST. Call Del. 6272. Fashion Models Inst.

BE a Medical Secretary or Lab. Technician. Complete X-ray course. Free catalog. Century College, 30 E. Adams. Fra. 8478.

KEYPUNCHING and tabulating course. Great demand for exp. oprs. Punched Card Accounting Inst., 53 W. Jackson. Har. 8886.

MODELING taught by famous creator of mannequins. MISS RENEE, 228 S. Wabash. Web. 4669.

BE A MODEL. EARN BIG PAY. MALLON-FRIEL STUDIOS. 32 W. RANDOLPH. DEA. 3106.

E. BURNHAM. SCHOOL OF BEAUTY CULTURE. 140 N. STATE-ST. RANdolph 3355.

DRESSMAKING—MILLINERY SCHOOLS.

LEARN Dress designing, dressmaking, pattern drafting, Millinery or power mach.; day or eve.; best equipped school. Est. 1902. Free booklet. MASTER COLLEGE, 400 S. State.

RENE SCHOOL—Dress designing, Sketching, Pat. Draft., Dressmaking, Millinery, Pow. Mach. Day-Eve. 3419 Chicago-av. Van. 0933.

DRESS design, pattern draft., dressmaking, millinery. Forest Academy, 36 S. State.

SITUATIONS WANTED—MEN.

Accountants and Auditors.

ACCOUNTANT-Auditor-Office Mgr.—Educ. and expd. in acctg., taxes, ins., real estate; legal background; reliable; travel anywhere. Address A 85. Tribune.

Executives and Managers.

EXECUTIVE—Mature, experienced leader in labor matters, public relations, morale building, negotiations, seeks labor relations or personnel work. Walter Johnson, Star Bldg., Washington, D. C.

MANAGER—Used cars; 20 yrs.' exp. Appr., buying, retail, whsale.; gd. closer.; good refs. Address A 452. Tribune.

MAN—32, 6 ft., 200 lbs. Exp. in fleet management and auto. line; handle men or women well. Address A 236, Tribune.

Professions and Trades.

CARPENTRY REPAIRING and remodeling. Nevada 9884. Wicker.

CEMENT work of all kinds. Licensed and bonded for public sidewalks. MOH. 5577.

GUARD, watchman, fireman, or janitor, low pressure boilers, handy man—Age 43, weight 175, height 5' 9"; active, intel., gd. refs.; 5 yrs. last place of emp. Eng. 5864.

MACHINIST—All around; 3 years' exp.; die knowledge; wants tool and die app. wk. Address A 365. Tribune.

PAINT-PAPER-DECOR.—Neat work; very reas.; insured; city-sub. Irving 4519.

PAINT, paper, calc.—Priv. pty.; reas.; work guar.; fast; A-1; city-suburb. Sun. 2274.

PAINTING and papering—First class work; guar. lowest prices; ins. Sunnyside 3290.

PHOTOGRAPHER—11 yrs.' exp., portrait, commercial; dark rm. Ravenswood 5495.

PLASTERING, patching, brick and cement work. City-wide serv. Erickson. Moh 5577.

PRESSER—29; white; exp. Hoff. mach; new and old work. Address A 383, Tribune.

Salesmen.

SALESMAN—45; EXP. SELLING BAKERS AND GROCERS. Address A 248. Tribune.

Clubs, Hotels, and Restaurants.

COOK—Exp.; all around man; capable of taking full charge. Normal 5895.

SINGING bartender—Operatic, semiclassics; can play own accompaniment. Arm. 8528.

House Servants.

COOK, Houseman—Experienced, Jap.; 5 years last place. A1; city ref. Nawata. Oak. 6610.

Chauffeurs.

CHAUF.-valet—Best refs.; 20 years' exp.; speaks Spanish and English; will travel; live in if desired. Edg. 8678. George.

Miscellaneous.

DRAFT EXEMPT—Ex-service man, 25, married, desires position with future. Exp. hotel clerk or what have you? Bri. 9886.

YNG. man, 23, coll. grad., des. work until draft call, July 1; will travel; exp. in athletics; 6'2" tall. Address A 324, Tribune.

YOUNG MAN—Handy with tools; wants work; anything considered. Rockwell 7320.

LICENSED eng. fireman, watchman, or janitor, handy man. Address A 330, Tribune.

SITUATIONS WANTED—WOMEN.

Bookkeepers and Clerks.

BKKPR.-Steno.—Pay roll expd.; full chge.; all off. det. Address A 140. Tribune.

Professions and Trades.

LAWYER—12 yrs.' exp. secy.-steno., desires position with Christian law firm. ADDRESS A 367. TRIBUNE.

Clubs, Hotels, and Restaurants.

GIRL—Col. dishwasher, kitchen helper, waitress, tavern or rest., washroom maid. Went. 3127. Williams. Day or nite.

Domestics and Cooks.

GIRL—Exp. gen. hswk., personal laundry. Go. no Sun., no wind. Oakland 3151.

MAID or errand girl—Intelligent; colored; exp.; ref.; go nites. Drexel 3890.

WOMAN wants day work or part time—Good references. Oakland 4145.

Housekeepers and Caretakers.

HSKPR.-Companion—Refined middle aged woman, small family, good cook. $10-$12. Address L C 57. Tribune.

HSKPR.—White; plain cook; full chg.; gd. mgr.; $12; exc. refs. Spaulding 0951.

HSKPR.—With a boy; for motherless home. Independence 1322. Catholic pref.

Laundresses and Day Work.

GENERAL cleaning by the day. Reliable. exper. Col. Refs. Normal 5927.

Stenographers, Typists, Etc.

SECY.-STENO.—Gentile; 7 yrs.' comm., legal exp.; $32.50 wk. Seeley 7060, Rm. 734.

STENOGRAPHER, bookkeeper, office manager. University graduate. 15 years' experience. Bittersweet 2132.

Miscellaneous.

WOMEN, colored; day, week or factory; exp. New. Mt. Olivet church, Ken. 9559.

YOUNG lady—Will care for children eves. exch. for rm.-brd. Address A 372. Tribune.

Employment Agencies.

CLEAN or laundry—Fast, willing; $2-$2.50 car fare. Curry's Empl. Serv. Ken. 8085

BUILDING MATERIALS.

Bricks.

USED COMMON BRICK
ALSO FIRE AND PAVING BRICK. CHICAGO AND SUBURBAN DELIVERY. Cullen, 2448 W. Grand. See. 4322, Mer. 1804.

500,000 USED BRICK. Clean and delivered; very gd. Humb. 3385.

Lumber.

BUILD YOUR OWN HOME?
OR REMODEL YOUR PRESENT HOME SURE! It's easy! We will furnish your bldg. material and let you pay for it in easy monthly payments. NO DOWN PAYMENT REQUIRED.
DOUGLAS LUMBER CO.
2700 W Roosevelt-road. Ked. 3840.

PECKY CYPRESS. 15,000 ft. 1x6-8-10-12 in., 16 ft. length. Also 2x4 6 ft. length, used, good cond. Edw. Andersen, 6452 Higgins. New. 3570.

LUMBER from dismantled R. R. cars. Insulation, Fence Posts, Clothes Poles. Erman-Howell Sales Co., 300 W. 87th. Vin. 7050.

Pumps—Deep and Shallow Well.

PUMPS—SELF-PRIMING U TO 30 G. P. M. Write or phone. Catalogues, prices. S. L. Bartlett Co., 29 S. Des Plaines. See. 3063.

Stokers; Oil and Gas Burners.

I CAN SAVE YOU MONEY IF YOU REALLY WANT TO BUY A STOKER NOW. Nationally advertised, factory installed and guaranteed. Terms can be arranged. CALL REGENT 3126.

WAREHOUSE Fire Sale—531 N. La Salle. Water damaged Winkler Stokers, mechanically perf.; priced accdg. to cnd. Del. 5994.

POWER GAS BURNER—For home heating. Never used. Sacrifice. State 7052, wk. days.

STOKERS, NEW AND USED. Many makes; wholesale. 2407 Montrose.

Miscellaneous.

500—4x6 sheets ½" fir plywood, 5c sq. ft. 200 porcelain sheets, 30x96.........$1.50 ea. Sell lot only. 2338 Roosevelt. Hay. 0690.

TO RENT—ROOMS—CENTRAL.

Hotel Rooms.

$5.00—WEEKLY—$5.00. Weston Hotel, 355 W. Madison street.

TO RENT—ROOMS—SOUTH.

CALUMET, 7925—Nice, lg. frt. bedrm.; stm. ht.; h. w.; bath adj.; gent. pref. Rad. 0021.

ELLIS, 4635—Nicely furn. room for 1 or 2—Good trans. 1st apt. Drexel 1661.

GREENWOOD, 4625—Nicely furn. rms.; l. h. priv.; also basement apt.; reas.; fast trans.

KENWOOD, S., 6054—Large, outside single sleeping rms.; elevator service; $5.

LAKE PARK, 4426—Lg. rm.; gent. empl.; lg. closet; adj. bath; pri. res.; I. C.; all trans.

NORMAL-BLVD., 6400—ENGLEWOOD 3700. NORWOOD HOTEL. New double inador bed, adjoining bath, all trans.; cafe; $7 week; also kit. apts.

NORMAL, S., 7601—Nice comfortable room for man. Gd. trans. Reas. Stewart 3970.

PRAIRIE, 7108, 2d—2 slpg. rms., kit. privl.; priv.; bus., surf. Stewart 9086.

PRINCETON, 7157—Attr. lg. frt. rm.; 1-2; all tran.; 17 min. to loop; $4. Abe. 3193.

RIDGELAND-AV., S., 7236—Large, warm rm., twin bed; I. C., surf. Fairfax 1218.

WOODLAWN, 6208—Remark. value; attr. dbl. r.; tw. bds.; pr. lav., bath; ex. tr. Marq.

LIVE AT THE "Y"
All club facilities; conv. to everything; I.C., bus, surface; full 24 hour service; single $4.75 to $6.50 wkly.; double, $4.25-$5.75. HYDE PARK Y. M. C. A. 1400 East 53d-st. FAirfax 5300.

65TH-PL., 1449 E.—Nr. Park; sleeping rms., $2-$3; daylight rooms; all transportation.

NICE clean rms.—Suitable couple or men; board optional. Ph. Normal 4386.

NICE comfortable rm. for empl. cple.—Kitch. privl., $10 wk. R. I. trans. Bev. 5011.

Hotel Rooms.

SOUTHLAKE HOTEL
4711 S. KENWOOD-AV. Newly dec.; smartly furn. rooms with tub or shower; complete hotel service.
$6.00 Weekly $1.50 Daily

WOODMERE HOTEL
4641 S. Woodlawn-av. Inador beds; private tub or shower bath.
$6.50 WEEKLY $6.50

PARKLAND HOTEL
$6.50 wk. rm. with priv. bath
Unexcelled service and transportation. 1550 E. 63d-st, at Jackson Park. Phone Plaza 2710.

PARK BEACH HOTEL
5327 Cornell. New. dec. rms. with pri. or conn. ba.; 24 hr. compl. hotel serv. Exc. tr. ½ blk. I. C.; $6 wk., $1.50 da. Spec. perm.

EAST VIEW HOTEL, 4943 LAKE PARK. Rms. with bath; hotel serv. $6. Atl. 5480.

TO RENT ROOMS—SOUTHWEST.

TRUMBULL, S., 5630—Nicely furnished; nr. bath; garage; ½ blk. bus. Republic 9847.

TO RENT—ROOMS—NORTH.

ASTOR-ST., 1318—Large dbl. front studio room. Private bath.

BANKS, E., 48—Gentleman share with same studio rm.; frepl., private bath. Del. 4613.

BELLEVUE-PL., 19, E.—Lg. frt. r., suit. 2-3; opp. ba.; run. wtr.; $3.50 up. Wel. 2134.

BRYN MAWR, 1031—Extra lge. rm.; firepl.; all tr. Also dormitory. Ard. 2583. Hult.

CORNELIA-AV., 665—2d apt. Nice lt. rm. Nr. bath; priv. family. $3.50. Gra. 9322.

DEARBORN, 1505 N.—Unusual living arrangement for yng. man; club plan; meals, laun.; compl. serv.; reas.

FULLERTON, 510—Liv. rm., encl. foldg. bed, kitch., refrig. Comf. furn. Nr. bath.

KENMORE, 5201, Apt. 9.—Lge. frt. bedrm.; priv. bath, priv. entr., closet. Suit. 1 or 2.

KENMORE, 4341—2d apt.; front rm.; private family; all trans. Buckingham 3796.

KENMORE, 6026—Lge. new. dec. r.; adj. bath.; tw. beds; board opt. Ard. 1637.

LAKEWOOD, 5302—Attr. frt. rm.; priv. res.; all trans.; board opt.; men. Ardmore 1065.

MALDEN, 4443—Clean rms.; lge. closets; bth.-shwr.; prv. home. All tr. Edg. 6748. 2d.

MAGNOLIA, 4520—Attr., new. dec. front rs.; run. water, lg. closet; $3. Wilson L. bus.

NO. SHORE-AV.—Attr. r.; home comfort for man; priv. fam.; Loyola L. Rog. Pk. 1797.

ONTARIO, E., 217—Attrac. studio rms.; new. dec. furn. Also garage apt. Walk loop.

SUPERIOR, 230 E.—Clean, modern sleeping rooms. Running water. Good transp.

WALTON, E., 114—Nr. drive; beau. furn. frt. rm.; fireplace; 1 or 2; walk to loop.

WILSON, 908—The Northern, slpg. rms., $3 up; hskpg. rms., $5; maid serv.; all trans.

NEAR LAKE, LOOP, LINCOLN PARK. Entirely new, attractive rooms. NORTH AVE. Y. M. C. A. 1508 N. Larrabee [600 W.] Mohawk 2603.

PARKWAY GUEST HOUSE. 1250 N. Dearborn, beautiful newly furn. rms. $6 wk. up.

LARGE frt. rm.—Twin beds; adj. stall shwr.; nr. pvt. home; all tran.; priv. fam. Bitt. 4646.

MEN—NICELY FURNISHED ROOM, $2.50. 2413 BURLING-STREET.

Hotel Rooms.

BURTON HOTEL
1429 NORTH CLARK-ST.
Ten Minutes to the Loop
One Block to Lincoln Park
Attractive Rms. Newly Dec.
Weekly Rentals from $5.50
RESIDENT MANAGER. DELaware 5100.

4943 KENMORE. LONGBEACH 4234.
HOTEL NORTHMERE
All outside, refurnished, recarpeted and decorated. Every room with bath and shower. Complete hotel service. Argyle "L" bus or surface lines. $6.00 weekly and up. $1.25 Daily.

DEL MONTE HOTEL, 454 MELROSE. $5.00 up wk.; mod., quiet; gd. heat; nr. Linc. pk.; 15 min. lp. 24 hr. swbd.; din. rm.

1219 N. CLARK—Hotel Windsor. Modern rooms, newly dec. $1 day up. $3 week up.

TO RENT—ROOMS—NORTHWEST.

LAWNDALE, 2614 N.—Room for 2. Good transportation. Private entrance. Reas.

MONTICELLO, 4419—Well furn., warm, light rm. Pri. home. 2 in fam. $4. Irv. 1559.

WALTON, 12 W.—Clean, homelike frt. dble. rs.; r. w.; lge. closet; maid serv. Del. 9877.

WAVELAND-AV., 4951—Light, warm, comfortable room; private home; excell. trans.; gentleman preferred. Kildare 6630.

WRIGHTWOOD, 3716—Lge. frt. r., connecting bath, shw.; reas.; gentleman. Spa. 5278.

IRVING PARK Y. M. C. A.
Nicely furnished rooms; many with running water and bath; 12 minutes downtown via railroad; cafeteria and restaurant; free parking; 24 hour service. 4251 Irving Park-rd. Pensacola 1400.

LARGE, nicely furn. rm. in priv. home with cple.—Vic. North-Crawford; gentleman only. Suitable 1 or 2. Capitol 1485.

TO RENT—ROOMS—WEST.

CERMAK, 4100—Light, warm room for man, employed days; private entr.; $4.75.

KEDZIE, 26 S.—1st; lrg. frt. rm.; suit. 2; kitchen priv.; frigidaire. Kedzie 3191.

MENARD, N., 152—2d fl.; attractive front room; all trans.; plenty of heat and hot water; man pref.; ref. Columbus 8632.

LIVE AT SEARS Y. M. C. A.
Nicely furn. rooms, $4.50 up weekly. 820 S. KEDZIE-AV. NEVADA 3800.

Hotel Rooms.

$7.00 WEEKLY $7.00
Newly dec. outside rooms; tub or shower. ALCAZAR HOTEL, 3000 W. Washington.

TO RENT—HOUSEKEEPING ROOMS.

South Side.

BLACKSTONE, 4958—1 room apts. and slpg. rms.; new refrig. and furn.; light; clean; airy; all transportation; $4-$7.

CORNELL, 5517—1 OR 2 RM. NICELY Furn. REFRIG. TABLE TOP STOVE.

DORCHESTER, 6227-6452—2-3 rm. kit., prl. bath, shwr., new. dec., refg., perf. trans.

DREXEL, 4639—Where you're proud to receive friends; large 2nd floor front; priv. bath, kitnt. $9. Also kitnt., $4.50 All tr.

DREXEL, 4332-34—1 rm. kit.; also 3½ rm. and 3 rm. basemt. apt.; priv. baths; reas.

ELLIS, 6143—Slpg. rm., $3.25; 2 rm. hskpg., $5.50; adults; new. dec.; homelike; quiet.

KENWOOD, 6445—2-3 rms.; clean, cozy, attrac.; electric refrig.; I. C.; adults only.

KIMBARK, 6500—Attr. rentals; 1-2-3 rm. kit. apts.; gas, light, refrig. included.

LAKE PARK, 3831—Large fr. 2 r. apt.; 2 or 4 people; $5.50 up; also 2 rm. apt. 1st. $5.

LAKE Park, 4323—2 large, light outside rms.; rear; Frig., linens, adults; $9

STONY ISLAND, 6016—1-1¼ rm. kit.; $4.50-$8.50; newly decor.; opp. pk.; all trans.

UNIVERSITY, 6543—3 large rooms, refrig. pantry, porch, 5 windows; $12.

UNIVERSITY, 6159—Surf., L.; lge., cln. frt. 1; r. w. frig.; clos.; reas.; office bell.

PRIVATE PARTY LVG. CITY. NAT'L DEFENSE. Must sell everything, incl. flat top stove and washer. Barg. 1431 E. 67th.

77TH PLACE, 2827 E.—1 large housekeeping room; frigidaire; reas.; good trans.

62D-ST., 922, E.—Furn. 1-2 rm. apts., refrl.; rollaway beds; laun. priv.; tel. ser.; $5 up.

47TH-PL., 1355 E.—1-2 rm. kit.; refrig.; mod. furn.; pri. lav.; all trans. Lille Apts.

North Side.

BUENA, 1047—Cozy 1-2 rms.; nicely furnished; electric refrig.; newly dec. $4 up.

CLARENDON, N., 4004—Modern one room kitchenette; quiet and warm. All trans.

Test Your Facts Answers

Here are the correct answers to today's "Test Your Facts" questions:

1. [b] William McKinley.
2. [c] A musical instrument.
3. [c] A pudding.
4. [b] From the city of Troyes in France.

TO RENT—HOUSEKEEPING ROOMS.

North Side.

CLARK, 2573 N.—Lge. 2 rm. apt., porch, $7; 1 rm. kitnt., frt., $5.50; bsmt., $3; adults.

CLARK, N., 2330—Mod. well furn. 1 r. kitnt.; frig.; suit. 1 person; 15 min. to loop. $5.

CLIFTON, N. 4505—1st.; cozy 2 rm. apt.; lge., lt., warm rms.; inador; back pch. Refrig. Reas. 1 blk. to Wilson L. Edg. 0842.

DAKIN, 815 [3940 NORTH]. KITNTS. $5-$9. FRIG. ADULTS.

DELAWARE, 16 W.—Attr. single rms.; cooking; run. wtr. $3-$4. Nr. loop. Del. 1349.

DELAWARE, 63 W.—Beau. lge. rs., $4.50-$5.50. Also lg., warm bsm. rs.; e. of Clark.

FULLERTON-PKWY., 444—1 room kitnt.; priv. bath; refrig.; gd. tran. No transients.

KENMORE, 4208—1-2-3 rm. nicely furn. apts.; free refrig.; all trans. Reas. rates.

KENMORE, 4618—KENMORE APT. HOTEL. Kitchenettes. $5-$6. Priv. bath, $8-$9 wk.

LA SALLE, N., 1559, 1st—1-2 r. kitnts., opp. bath; empl. cple. or gentlemen.; $6-$6.75.

LELAND, 820—Sunny frt. 1 r.; sep. kit.; rfg.; $6.50. Adj. fr. bedrm. avail., $4.50.

MAGNOLIA, 4441—Cozy 1-2-3 rms., newly dec., nicely furn., el. refr.; $4.50 up; all tr.

MAGNOLIA, 4845—1-2 rooms; newly decorated; nicely furn.; all transportation.

ORCHARD, 1833—4 nicely furn., heated rooms; 2 bdrms.; $11 a week; gd. transp.

SHEFFIELD, 3715—1 rm. kitnt.; $4.50 up. Nicely furn. slpg. rms.; $3.50. Adlts.

SHERIDAN, 672 [3900 N.]—1 rm. kitch.; new. dec.; el. ref., $5.25. 2 rm. bsmt., $7.50.

SUPERIOR, 230 E.—Clean, modern 2 rm. kitchen apt. Good transportation.

WALTON, W., 9—Warm, newly decorated 1 rm. kitnt., suitable 1-2; $5.50; walk loop.

SACRIFICE dining rm., kitch., bedrm., piano, rug, misc. 6338 N. Mozart, 2d. Bri. 0096.

5104 SHERIDAN-RD.—2 and 3 housekeeping; also sleeping rms.; reasonable rent.

Northwest Side.

PLEASANT frt. rm.; no other roomers. Reas. to non-smokers. Capitol 1436.

8 PIECE dining room set—Reas. 3500 W. Diversey, 2d floor, weekdays, after 5.

West Side.

CALIFORNIA, 1257, S.—3113 Roosevelt—1 rm. kit.; free gas, elec.; $3-$4. Roc. 5666.

ELIZABETH, 448 N.—Nr. Ogden-Grand; 2 rm. flat unfurn.; stv. ht.; $6 m. Alb. 6431.

HAMLIN, 336 N.—1-2 rms.; nicely furn.; refrig.; L. bus, surf.; adults; also slp. rm.

WALNUT, 3506 W.—Large, front, light hskpg. rm.; employed adults. Priv. home.

WASHINGTON, 2318—Clean, neat hskpg. rms.; $2.50-$2.75. Bedrooms, $2.25, nr. tr.

WOLCOTT, 316 S.—Nicely furn. 2 rms. Semi-priv. bath; good trans. $7 wk. Mon. 7746.

BOARD AND LODGING.

South Side.

DREXEL, 6347—Cheerful room; delicious meals; exc. trans.; gents; reas. Dor. 3355.

SIXTY-FIRST-ST., E., 1512—Dble. frt. rm., board for 2, $15 wk.; sgle., $8 wk. Johnson, Mid. 3554.

ATTR., congen. home for young men—New. furn.; reas.; I. C., L. U. of Chi. Pla. 9709.

North Side.

SHERIDAN, 5643—Hse. on lake; dbl., sgl.; exc. mls.; reas.; pr. fam.; all tr. Sun. 9319.

7500 N.—1 OR 2 girls for rm. and board in private home. All transp. She. 5760.

VACANCY for 2 bus. girls—Small N. S. club; homelike atmos.; ex. mls.; reas. Rav. 4259.

Children.

WANT care for 19 mo. child and rm. for mother. Plaza 9333 after 8 p. m.

Convalescent Homes.

FARWELL BEACH HOME. For the aged. Good home cooking. Nursing service. 1145 Farwell. Rog. Pk. 1475.

PRIVATE home for aged—Northwest Side; priv. rm. good meals reas. Mul. 5485.

COMFORTABLE, warm, for eld. folks—Exc. food, beds, dorm.; $32.50 up. Gra. 9123.

HOTELS AND APARTMENT HOTELS.

DEARBORN PLAZA
KITCHENETTE APTS., $14.00 WEEK UP. SPECIAL MONTHLY RATES. Rooms, $10 per week; daily, $2.50 up. Walking distance to the loop. 1032 N. DEARBORN-ST. WHI. 6464.

WINDALE HOTEL
6019 N. WINTHROP-AV. LON. 2840. $6.50 WK. AND UP. DAILY, $1.50 UP. ALL RMS. WITH PRIVATE BATH-SHWR.

Fort DEARBORN Hotel
[CORNER LA SALLE AND VAN BUREN.] Modern fireproof 18 story hotel; 550 rms. Newly furn.; decorated; compl. hotel serv.
$7.00 Weekly, $1.75 Daily
[Opposite La Salle Street Station.]

1521 SHERWIN-AV.
Attractively furn. 1½ and 2½ rm. apts. in well maintained elevator bldg. Complete maid service; game room; $55 to $70. Excellent transportation and shopping. Manager on premises. Sheldrake 1536. Hogan & Farwell, Inc., Managing Agents.

NEWEST FIREPROOF BLDG., NEAR LOOP
MARK TWAIN HOTEL
NEW, MODERN FURNITURE. Priv. tub, shower; free radio; garage serv. $1.50 PER DAY. $8 WK. UP. 111 W. Division, cor. Clark. Mich. 7150.

CROYDON HOTEL
1 and 2 rm. kitchenette apts. and hotel rms.—all newly decorated, 10 minutes' walk to loop.
616 N. RUSH-STREET

PARKWAY HOTEL
[Facing Lincoln Park, Cor. Dickens-av.] 2100 N. Lincoln Park West. Div. 5000. Newly decorated and furnished rooms, suites and studios, from $3 daily, $12.50 weekly, $45 monthly. Loop 12 minutes.

40 EAST OAK
Catering to a clientele of the highest type—offering the best value for your rental dollar. Transient or permanent, your stay will be delightful. [1000 NORTH.] WHITEHALL 6040.

HOTEL COMMODORE
5547 KENMORE. LON. 7040. SINGLE, $9 WK.; DOUBLE, $11 WK. All rooms with tub and shower; newly furn.; complete hotel service; coffee shop.

THE WHITFIELD
Unusual apts. in a distinctive building. Light, airy, entirely modern; 2-3 room units. Available at attractive rentals. 5330 S. HARPER-AV. PLAZA 2810.

SHERIDAN PLAZA
SHERIDAN ROAD AT WILSON. 400 rooms with bath. $2 DAILY AND UP. MONTHLY RATES.

HOTEL DEVONSHIRE
5 MINUTES' WALK TO LOOP. Newly decorated, modernized rooms. COMPLETE SERVICE, $6 WEEKLY. 19 E. Ohio-st. Sup. 4900.

FOR YEAR 'ROUND COMFORT—LIVE AT
The Stevens Apartments
1 room, $55-$85; 2 rm. apts., $120 up. 720 S. Michigan. WABASH 8450.

LINCOLN PARK ARMS
2738 PINE GROVE-AV. LIN. 1400. 1 to 3 ROOMS FURN. APTS. COMPLETE HOTEL SERVICE. RATES $50 UP.

WELLINGTON ARMS
2970 SHERIDAN-RD. 1 to 5 room apts.; furnished and unfurnished: $42.50 up. Bittersweet 4600.

CHATEAU HOTEL
Choice rooms with private bath, showers; 2 closets; fireproof; elevator service; reas. rentals. 3838 BROADWAY.

LINCOLN PARK MANOR
500 FULLERTON-PARKWAY. 1 rm. kitnt. apts., newly furn.; carpet; new refrig.; compl. hotel serv. Lin. 3410.

ELMO APT. HOTEL
5220 HARPER-AV. Completely modernized, newly furnished 3 room apartments. Reasonable rental.

WACKER Hotel—New fireproof bldg.; outside rms.; priv. bath; $8 wk. up. An A. A. A. Hotel, 111 W. Huron-st., corner Clark.

BUENA PARK HOTEL. 4145 Broadway—350 newly furn., outside rooms; $6 wkly. up; L, bus, st. car at door.

"THE POINSETTIA" For Better Living Complete service, trans. 5528 Hyde Park.

DEWEY APARTMENTS in the Edgewater Beach Hotel. Telephone Longbeach 6000.

CHELSEA HOTEL, 920 WILSON-AV.—Rooms as low as $6.00 a week. $1.50 daily.

STUDIO apts. with real kitchens and full service for $68.50. 1220 N. State.

OLYMPIC HOTEL—$6 WEEK; $1.50 DAY. ALL RMS. BATH, RADIO. 1015 N. CLARK.

CHOICE accommodations and appointments at the MARYLAND Hotel, 900 Rush-st.

739 BELMONT — Lakeview Hotel. Kitchen. Elev. Complete service. Lakeview 8722.

PLAZA HOTEL, Clark and North-av.—Hotel rooms, suites, kitchenette apts. available.

HOTELS AND APARTMENT HOTELS.

MARQUETTE APTS.
1211 N. LA SALLE-ST.
1½ Rm. Kit. Apts., $50-$60
2½ Bedrm. Apts., $75-$85
ALSO DAILY AND WEEKLY RATES. Bedroom apts., suitable for 4 people. G. E. refrigeration. Most apts. have 2 and 3 closets. Six minutes to downtown. FREE PARKING. MICHIGAN 5400. N. A. CONSTANT, RESIDENT MANAGER. STURM-BICKEL CORPORATION.

BREVOORT HOTEL
Madison, East of La Salle
15 STORY FIREPROOF BUILDING. UNDER NEW MANAGEMENT. Daily rates from $1.75. Weekly rates from $8.00. RADIO IN EVERY ROOM.

APARTMENTS AND ROOMS TO SHARE.

MAN will share with same, employed days—Modern 3 room kitnt. apt., $15 mo. Apply at place of business, 6633 Wentworth. Call Englewood 8111.

2 BUS. girls share apt. with same—Twin beds; 1½ blks. I. C. Midway 0056.

BUS. girl—30; Cath.; coll. grad.; shr. apt. same; $30-$40. Address L B 141, Tribune.

MAN will share 5 rm. mod. suburb. home with cple.; 1 blk. to sta. Skokie 2520.

TO RENT—HOUSES.

North Side.

ROGERS PARK—8 rm. stucco residence; nr. L and lake; hot water heat; garage; $75; restricted. Briargate 1284.

Northwest Side.

6 ROOMS—2 car garage; hot water stoker; $50. 4239 Wrightwood. Albany 4212.

Suburban—South.

6 RM. hse.—Beverly Hills, on Ridge; firepl., encl. pch. 10613 Hamilton. Ced. 0064.

Suburban—North.

7 RMS. and 2 htd. pchs.—Worth seeing; cor. loc., Wilmette; h. w., oil ht.; newly dec.; firepl.; garage. $90. Wilmette 1526.

MUST rent—Modern, medium sized Glencoe home; make offer. Wilmette 4557.

NORTH SHORE—Houses and apartments. McGuire & Orr, Evanston. Rog. 3213.

TO RENT—FURNISHED HOUSES.

3 RM. furn. cottage—Trans. 1 blk.; $25 mo. Adults. 3057 Aconto-av. Lac. 0330.

WANTED—TO RENT—HOUSES.

MODERN 5, 6, or 7 rm. brick house—Want house well furnished; oil or gas htg. plant; good bsmt.; 2 car garage. Must be close to good trans. Poss. about Dec. 1st. Will pay $70 to $85 mo. Ambassador 1221.

2 BEDRM. hse. or apt.—Within driving dist. of Roosevelt-Pulaski. Cple. with 2 sm. girls. Van Buren 8900, Rm. 909, Sat. a. m.

RELIABLE party—Wants 5 or 6 rm. house on north side. Call Buckingham 8256.

TO RENT—APARTMENTS—GENERAL.

CHOICE 4 5, 6 rooms. Reasonable rents. Good locations. Central 3338.

TO RENT—APARTMENTS—SOUTH.

General List.

MODERN 2 to 4 rms.—Nr. lake, park, all trans.; restricted; $32.50-$45. Kenwd. 8407

1, 2, 3, 3½ Rooms.

SUBLEASE—3 rm. front apt.; elev. bldg.; free util.; excel. shopping-tran. Hyd. 7336.

6410 MINERVA-AV.—Lge. lt. Engl. bsmt. rm.; priv. bath; adult. Sell furn. & rugs.

2½ ROOMS, $37.50. SUBLEASE DEC. 1ST. 6816 DORCHESTER NEAR I. C.

$16-$20 MO.—Small stove htd. apts.; free elec. Watson, 1371 E. 70th-st. Dor. 3020.

4, 5, 6, 7 Rooms and Larger.

CLOSE TO UNIVERSITY, PARKS, LAKE. 5470 Cornell 3d, 5 rms., sunparlor, fireplace; beaut. modern building. Only $75. 5442 Hyde Pk., 3d; newest modern 7 rm. apt.; 3 baths, 2 solariums, light on 4 sides; attractively arranged. Reasonable. 5337 Hyde Park, 1-4 rm.; still available in this new elevator building. Moderate. ALSO SEVERAL APT. HOMES for larger families; very reas. rentals. Frear Delaplane Co. Hyde Park 7000.

AN UNUSUAL BARGAIN
Sublease beautiful 4 room modern apartment with canvas walls, indirect and fluorescent lighting. Completely decorated by interior decorator. Only $47.50, including refrigeration. Private. 1746 E. 72d. Phone for appt. Mid. 0258.

IMMEDIATE POSSESSION
8153 EVANS. 5 large rms., 3d floor; reasonable rent.

7928 PARNELL, 1st floor, rear—4 rms.; stove ht.; will decorate; $16 a month. McClun's, 217 W. 63d. Wentworth 1844.

50TH AND DORCHESTER—6 rms.....$72.50 SCHMIT & WATT. 77 W. Washington. Randolph 1984.

CO-OPERATIVE SUBLEASE—Exceptionally large 4 rm. apt.; 1st flr.; newly dec.; light airy; $47.50; see janitor. 5470 Woodlawn.

6 RMS.—Stove heat; 3d flr.; $22.50; 95th and Cottage. I. C. trans. Pull. 4126.

SUBLEASE—Available Jan. 1; 6 rms.; Duplex apt.; $75 mo. 7949 Crandon. 2d flr.

6054 S. KENWOOD—4 large, light rms.; stm heat; elevator service; adults; $37.50.

MARSHFIELD, 6540—6 rms.; steam heat; poss. Dec. 1; $55. Radcliffe 3020.

7 ROOMS, 3 baths; canvas walls; $110. 6914 OGLESBY-AV.

8 ROOMS, $85. 4448 Drexel-blvd. See manager.

4400 S. HONORE—5 rms.; stove heat; $18. Also 4 rm. corner apt.; $22.50. Abe. 8277.

607 WOODLAND PK., 3441 Cottage Grove—4 r. apts., steam ht., $25-$30 mo. Vin. 6848.

SUBLEASE—$52.50; avail. immd.; 7 rms.; bright, lg. 1404 Hyde Pk.-blvd. Ken. 0384.

TO RENT—APARTMENTS—NORTH.

General List.

3314 LAKE SHORE-DR.
Overlooking Park and Yacht Harbor. 1½-3-3½-4 ROOM APTS., $60 UP. Finest modern appointments. All electric kitchens. Free electricity and refrigeration. Roanoke Real Estate Co. Lake View 4130.

2000 LINCOLN PARK WEST
2-3-4 ROOM APARTMENTS. Be comfortable this winter in a modern 16 story building. At Lincoln park. Close to everything. Moderate rentals. Peter F. Reynolds Co. Lin. 3633. Div. 0014

WELLINGTON ARMS, 2970 SHERIDAN-RD. 1 to 5 rm. kitchenettes; furnished or unfurnished; starting at $42.50. Bit. 4600.

1, 2, 3, 3½ Rooms.

3314 LAKE SHORE-DR. Overlooking Park and Yacht Harbor. 1½ ROOMS, $60-$65; all new electric kitchens, tile bath and shower, 2 closets. Parquet floors. Free electricity and refrigeration. Roanoke Real Estate Co. Lake View 4130.

325 FULLERTON-PKWY. 3 rooms; living room; bedroom; electric kitchen; $70. See agent, or Diversey 0224.

3 RM. studio apt.; natural firepl.; beau. park view; restricted. Lincoln 1674.

2 RM. apt.—Gas, light, refrig. incl.; clean, warm; nr. pk., gd. tr.; adts. 819 Windsor.

LOOKING for something unusual?—See these 2-3 rooms. The Admiral, 909 Foster-av.

4, 5, 6, 7 Rooms and Larger.

PINE GROVE, 3739—6 room de luxe apt.; spac. rooms; tile kit. and bathroom; double plumb.; canvas walls; radiator covers, venetian blinds; inlaid linoleum. Plenty closet space. Rent, $100.

DE LUXE 5 RM. APT. 1459 Elmdale—Canvas walls, tile bath, new gas stove; free gas, refrig.; one block transportation, shops; immediate possession. See janitor on premises.

1526 N. CLARK-ST.—4 rm. rear apt.; mod.; stm.; elec. refg.; t. t. stove; beau. tile bath; rm. with shwr.; rollaway bed; all new; adlts. No dogs; poss. Jan. 1.; $36. Ph. Del. 3009.

6435 N. HAMILTON, 1ST APT. 6 attractive rms., T.T. stove. Sublease to May 1st. New lease after May 1st. Randolph 2347; evenings, Hollycourt 7171.

1636 FARWELL—4 rm.; large closets; new refrig.; stove; floors sanded; $52.50. Ambassador 0872.

SUBL. mod. 5 rm. apt.—Scrnd. rear pch., liv. rm. 25x16, woodburning firepl., tile bath; nr. trans., schl. Avail. Dec. 1. Rog. 6467.

5 RMS.—Front; new. dec.; mod. bldg.; tile bath; canv. walls; free refrig.; all trans.; restrict.; $65. 7078 N. Wolcott, cor. Estes.

1214 JARVIS-AV.—Lake apts.; 5 rms.; 1-2 baths; all outside rms.; private beach; garden and lake; 1 blk. bus, L. Rog. Pk.4825.

SUBLEASE—7 rms.; 3 baths; newly decorated; 1st floor; very low rent. Inquire janitor. 433 Aldine-pl.

1301 ELMDALE-AV.—5 rms.; white wdwk.; painted walls; modern; near lake. Fra. 0353

MARSHALL FIELD GARDEN APARTMENT HOMES, 411 Blackhawk-st. Mohawk 2711.

641 GRACE-ST.—5 rooms; $63.00-$68.00; near lake; park; golf course. Lak. 6480.

SUBLET—Beau. 5 rm. apt.; sun parl.; porch; $60; leav. town. Cowan, 4145 N. Greenview.

5 RM. apt.—Htd.; light; all redecorated; wht. wdwk.; $50. 6014 Broadway, 2d apt.

4 RMS.—1st floor, Dec. 1 occupancy. $40 mo. 14 E. Walton-place. Delaware 8216.

SUBLEASE—Beau. 4 rm. apt.; new G. E. refrig.; t. t. stove; avail Dec. 1. Bri. 3280.

6 RMS.—Ven. blinds; craftex; white wdwk.; slpg. pch.; reas. 6447 Bosworth. Bri. 7241.

SUB-LET—4 rms. to May 1. 6322 N. Albany. $42.50. Phone Hollycourt 7402.

SUBL.—4 rms.; 1st fl.; scrnd. pch.; $46; free refrig. and gas. 1451 Catalpa. [5500 N.]

TO RENT—APARTMENTS—NORTH.

4, 5, 6, 7 Rooms and Larger.

PENTHOUSE
444 ST. JAMES-PL.
5 ROOMS $165.00
High arched beamed ceiling. Two large bedrooms. Private terrace. RESIDENT MANAGER: DIVersey 1100. Managed by COCHRAN & McCLUER CO.

219
AN UNUSUAL VALUE
$75.00. 4 spacious rooms [5 room effic.] in one of Lake Shore drive's largest bldgs.; 24 hr. service; an unusual offering.
3520 LAKE SHORE-DRIVE

LAKE SHORE-DRIVE
5, 6, 7, AND 8 ROOMS
DOORMAN. ELEVATOR MAN. HOGAN & FARWELL, INC. Managing Agents. 664 N. MICHIGAN. WABASH 7300.

7 ROOM, $72.50
1158 FARWELL-AV. East of Sher.-rd.; extra large, light rms.; encl. porch; nr. shops, schls., transp., etc. SCHOENLANK & KIRSCHNER, SHE. 8820.

6353 WINTHROP—Desirable 5 rm. apt.; 1 blk. to lake. Loy. L. shops; $60. Lon. 2820.

TO RENT—APARTMENTS—NORTHWEST.

4, 5, 6, 7 Rooms and Larger.

NEWLY dec. 5 rm. apt. with enclos. porch—Table top stove; refg. 5329 Wrightwood.

TO RENT—APARTMENTS—WEST.

General List.

3817 HARRISON—6 rooms; steam; $45. 3 rs., 1328 S. Kildare, stove, $20. State 7415.

1, 2, 3, 3½ Rooms.

3 RMS.—Mod., stm. ht.; gas, elec., phone serv.; $35 mo. 212 N. Hamlin. Ked. 7000.

4, 5, 6, 7 Rooms and Larger.

4 RM. apt.—Steam heat; good trans.; reasonable rent. 2628 Rice-street.

MODERN 6 rm. flat—H. w. ht.; good trans.; nr. L; reas.; 4307 W. 21st-place, 2d floor.

TO RENT—APARTMENTS—SUBURBAN.

NORTH.

Evanston—15 minutes to loop.

SACRIFICE Sublease—723 Dobson-st. Evanston. 3d fl., 6 rooms, 2 tile baths, decorated last spring, T. T. stove, G. E. refrig., large rooms, light airy. $78, including garage. Greenleaf 6592.

498 SHERIDAN-RD.—Overlooking lake; high grade, spac. 5 rms.; 2 baths; nat. firepl., picture windows. Mr. Raymond, Rog. 0458.

WEST.

Oak Park—14 minutes to loop.

EXCLUSIVE APTS.—5 ROOMS. Strictly modern. Randolph 2574.

3 RM. kit. apt.—Part. furn.; emp. cple.; gas; lgt.; refrig.; gar.; $42.50. 621 S. Highland.

TO RENT—FURNISHED APARTMENTS.

(See Also Hotels and Apt. Hotels.)

SOUTH.

Lafayette Manor Hotel
7010 CREGIER-AV., 3½ rm. furnished bedrm. apts.; modern; maid service; nr. I. C.; immed. poss. Manager, Miss Daniell.

LUELLA APTS.
3 rms.; free gas, light, refg.; I. C. trans.; $57.50. Mgr. on prem. daily. 7309 Luella.

2 OR 3 ROOMS, kitchenette—Beautifully furn., cor. bung.; h. w. ht.; bath; adults; priv. home. See to appreciate. 8257 Cornell.

GOING SOUTH—Will rent my modern 5 rm. apt. about Dec. 1 to April 15, $70. McFarland, 7842 Ridgeland-av. Sag. 4516.

1-2 ROOMS—Furnished. 753 E. 79th-street. McKEY & POAGUE. Triangle 5065.

SUBL.—3 rms. 'til May 1st. W. R. Townley. 7100 South Shore-dr. South Shore 8700.

6054 S. KENWOOD—3 rm. apt.; nicely furn.; newly dec.; elev. serv.; $13 week; adults.

810 HYDE PK.-BL.—2-3-4 rm. newly furn.; dec.; elev. serv.; rates $40 up. Ken. 0940.

SIXTY-FIFTH-PL., E., 1433—Lovely 2 rm., private bath, maid service, linens.

62 W. 72D-ST.—3 rms.; steam; elec., gas, refrig. free; adults; $10 week. Went. 4383.

ATTRACTIVE 3 rm. modern apt.—Table top stove; gd. trans.; adults. 854 E. 64th-pl.

NORTH.

COMMONWEALTH APTS.
BETWEEN FULLERTON AND BELDEN. 2 room apts., distinguished for their size, location and furnishings. POPULAR rentals; 24 HR. HOTEL SERV. 2322 COMMONWEALTH-AV.

$40—Millsfield Apts.—$55
3933 CLARENDON-AV., AT BROADWAY. Beau. 1½ rm. and bedroom apts.; excellent hotel service free; fireproof; elevator.

420 MELROSE-ST.
ATTRACTIVE BEDRM. APTS. $60 UP. Complete hotel serv.; modern elev. bldg. at Lake Shore-dr. [3240 N.] Exc. trans.

HOTEL ASTRA—NEW MANAGEMENT. 1-2-3 rm. furn. apts., $47.50 to $77.50; nr. lake, bus, and L; daily maid and 24 hour swbd. service. 5324-26 N. Winthrop-av.

3800 SHERIDAN bldg.—Sublease beautifully furn. 5 rms., 2 complete baths; elevator service. Real bargain. For appointment, Mrs. Atlas, Estebrook 0132.

TO SUBLET—3 room furnished apt. Apply 732 Bittersweet-place, Apt. 806 or phone Bit. 7460. E. Klapman.

1 ROOM Pullman—Modern, large, lite; swbd.; daily maid serv.; elev.; good shop; all trans. 4875 N. Magnolia [1232 West].

BEAUTIFUL BEDROOM APTS. NORTH PARK HOTEL. 1936 N. CLARK. AT LINCOLN PARK.

940 WINONA [5100 N.] — Beaut. 3 room kitch.-dinette apts.; nr. lake; exc. transp.

KENMORE, 5250—6 rms., nicely furn.; near Edg. Beach. Ring Hay's bell. Lon. 0196.

ATTRACTIVE 6 rms., 3 baths—Near North; restricted building. Superior 0872.

4619 MAGNOLIA—Attrac. 2 rm. bedrm. apt 1 rm. kitnt.; modern; reas.; adults.

629 W. SHERIDAN, 3900 N. at dr.—Spacious new 3½ rm. in dubonnet, carpeted. $65-75.

813 SUNNYSIDE—2 rm. apt.; new dec.; well furn.; quiet, lt., airy; new stove. $47.50.

SUBLEASE—3½ apt. with option to buy furniture. Near N. side. Delaware 3528.

3½ RMS.—$57.50; 4 rms., $67.50; new dec.; extra bed; free lgt., gas. 1656 Juneway-ter.

4523 GREENVIEW—2 rm. apt.; nicely furn.; electric refrigeration; good trans.

4-5 SPAC. mod. sun parl. apts.—$60-$75; nr. lake; all tr. 1700 Greenleaf. Restricted.

BANKS-ST., 2 E.—An unusual apt.; very lge. living rm., kitchen, bath; $75. Del. 9605.

3 LG., lt., cor. rms.—Pch.; yard; lt., gas furn. $37.50; adults; refs. 1808 Farragut.

4 ATTRACTIVE rms., suitable for 3 or 4 adults. 34 E. Division. Del. 3520.

3 RM. APT.—Newly furn. and decorated; adults only; restricted. 5661 N. Magnolia.

NORTHWEST.

5 RMS.—To reliable party. Heated. Refrig. T. T. stove. 6326 Fletcher-st. Ber. 5804.

WEST.

1 AND 2 RM. kitchenettes—Private bath; refrig. Adults. 1743 Warren-blvd.

4 ROOMS—Private bath; refrigeration; newly decorated. 4318 W. Jackson-blvd.

OAK PARK CHATEAU—Kitch.; restricted. 330 N. Austin-blvd. Vil. 8500. Aus. 8510.

WANTED—TO RENT—APARTMENTS.

RESPONSIBLE party—3 in family; wants nice home; 3 or 4 bedrooms, $75 to $100 month. Chicago Heights, Flossmoor, Homewood, Harvey, or Beverly Hills. [Unfurnished.] Address J C 19. Tribune.

COUPLE—Desires heated 4 or 5 rm. apt. Rent $35-$45. Northwest. Kildare 2696.

FURN. 1½-2 rs.; cpl. emp.; nr. Roosevelt-rd., 3100-4100; gar. pref. Address A 233, Tribune.

4-5 UNFURN. apt. heated—No. side pref. Reas. Del. 5815, 9 a. m. to 12 or 7-9 p. m.

WANT 3 rms. or more in exchange janitor work and reas. rent. Palisade 6182.

TO RENT—STORES.

South Side.

6844 S. RACINE—Store, 25x58; adj. theater. Stm. ht. Suit. tavern. Eng. 6269, after 3.

STORES—Gd. chain loc.; next P.O.; nr. L sta. I. C.; white; liv. rms.; $45. 1130 E 43d.

957 W 79TH-ST.—Cor. Morgan; stm. heat; hot water; live loc.; any line. Reas. rent

1325 E. 53D-ST.—Bakery, Rest., Florist, Ladies' Wear, Barber, Cleaner, Curr. Exch.

COR. store for hardware, cleaner, etc.; on car line and thru st.; no comp. 1000 W. 69th.

North Side.

2296 CLYBOURN-AV.—Store, 12x20, and 4 living rms. Newly remodeled. Stove ht. $27.50. Margro Realty Co., Lincoln 2283.

639 HOWARD-ST., Evanston—North Shore's newest shop'g center; 16x80. Lin. 2716.

2405 CLYBOURN—Lge. heated store. Good for any business. $32. Call Wel. 4245.

2425 N. HALSTED—Desirable heated store; 20x60 ft. Pasedach. Diversey 4210.

TO RENT—STORES.

North Side.

1053 BRYN MAWR
Center of Edgewater district. Desirable business location in THE BRYN MAWR APT. HOTEL. Clyde Bailey, Mgr. Longbeach 9160. DIRECTION: DOWNS, MOHL & CO.

Northwest Side.

5910 IRV. PK.-RD.—20x60; hot w. ht.; large display windows; center of retail activity; suitable for any kind of business.

SUBLEASE—Attractive store on Belmont, near Central. Call Seeley 5889.

4410 DIVERSEY-AV.—25x125; gd. loc.; see to apr.; $100 per mo. McCarthy. Ked. 8542.

FOR RENT—821 Milwaukee; 100 ft. deep; also 2d floor, 60 ft. Key. 7423 JORDAN.

NEW modern store—Suitable for any line. 3110 N. Central. Berkshire 3077.

3120 N. CICERO—Busy shopping center; size 14x47; htd.; $55. Eheim. Pal. 5486.

STORE for rent—Heated. 900 sq. ft.; reas. 2325 W. Montrose-av. Mulberry 3227.

West Side.

181 N. CICERO-AV. Fine location, newly dec., living quarters. Any bus. Bargain. E. Hardy. Har. 6422.

LGE. stm. htd. store—Very reas. rent to resp tenant. 3415 W. Madison. Fra. 8395.

Suburban.

751 Howard-st., Evanston
DESIRABLE MODERN CORNER STORE. Suitable for dry goods and juvenile business. $80. Longbeach 8833.

STORE—Busy section Lincoln-av.; 4 rooms in rear; optional. Skokie 203.

TO RENT—OFFICES AND SHOPS.

Central.

32 N. STATE, S. W. cor. Washington—Fireproof bldg.; one floor; also attractive offices; north light; night service; center Loop; single room furnished, $20; with reception room, $35 up; beautiful desk space. Phone-steno. SWIGART & CO. Room 601.

FURNISHED—CARPETED—CLEAN. PRIVATE OFFICE AND RECEPTION ROOM. PRICE $15 AND UP. ROOM 420. 82 W. WASHINGTON-ST.

FURN. or unfurn. desk space in modern office bldng.; heart of wholesale dist.; secretarial, mail and phone service available. Suite 602, 216 West Jackson.

540 LAKE SHORE DRIVE. Cor. Ohio, on the lake. Large, beaut. furn. offices; nr. loop; ample free parking; rents reas. Apply Rm. 422 or Delaware 5840.

OFFICE, display, or laboratory space. 154 East Erie-street. Whitehall 6026.

333 N. MICHIGAN-AV.—Mail-phone service. Telephone-Secretarial Serv., Inc. Fra. 7100.

Outlying.

ENG. basemt. ofc. and conn. 3 rm. apt. above. Busy cor.; resid. neighborhd.; ideal for doctor, lawyer, beauty shop. Ran. 4126.

WANTED—TO RENT—FARMS.

TRUCK and poultry farm—Within 30 miles loop. From 8-20 acres. Must have livable house, at least 5 rms. Ardmore 0858.

INDUSTRIAL PROPERTIES.

FOR sale—3,800 sq. ft. floor space suitable for light mfg. Room for expan. City of 12,000, 3 R. R.'s, labor avail. Small down payt., bal. like rent. 135 mi. from Chgo. Wabash Valley Trust Company, Peru, Indiana.

TO rent—1 story bldg. and machine shop equipment consisting of planers, milling machines, boring mills, lathes, drill presses, shapers etc. Immediate possession. Address P D 246, Tribune.

STRAUS OFFERS
7,500 sq. ft.; spird.; switch; htd. 35c sq. ft. Straus & Co., 120 S. La Salle. Sta. 1945.

POSSESSION TODAY. 8,000 sq. ft.; 2d flr.; w. of loop; 2 freight elevators; heated; spkld. Randolph 2311.

FOR SALE—1 story brick, 25x130. At 3942 Belmont. For light or heavy mfg. $7,500 Terms. $1,000 will handle. Mon. 8638.

1617 MICHIGAN-AV.—2d, 3d floors, 37x163; no columns; lge. elev.; floor load 100 lbs.; good light. Pagin & Co., Rand. 1011.

FOR sale—3 story bldg., N. W.; remodeled; 13,000 sq. ft.; good light; vacant land. $21,000. Hart & Whetston. State 8270.

FOR sale—1 story bldg., 20,000 ft., $19,000. Edenburg, Calumet 4290.

FOR sale—69,000 ft., fireproof, spld., close in; pr. $55,000. Edenburg, Calumet 4290.

1,200 SQ. ft., except. warehse. space, without mod. ofc.; every conv. Sup. 1761

FOR rent—Building for light manufacturing. Avail. Dec. 1st, $45 mo. 7432 S. Racine.

OFFICE FURNITURE AND DEVICES.

CASH register, dictaphone, electric adding, bookkeeping, calculator, typewriter, fireproof safe, posture chairs, desk. All Office, 4904 W. Madison. Aus. 8979.

LYON shelving lockers, files, desks, chairs. CENTRAL, 20 W. Hubbard-st. Del. 8495.

USED OFFICE furn.; files, desks, chairs, etc. KENDRICK, 218 W. Jackson. Cent. 4324.

DESKS, CHAIRS, FILES, SAFES, TABLES. Reception r. fur. McGraths, 1672 W. Ogden.

LOANS—PERSONAL AND BUSINESS.

Personal Property and Salary.

MONEY
TODAY OR TONIGHT
Salary, Auto, Furniture Loans
CITIZENS LOAN CORP.

7 S. Dearborn-st.	STAte 5000
5967 W. Madison-st.	AUStin 7300
2756 N. Kimball-av.	SPAulding 4300
811 W. 63d-st.	NORmal 5700
1608 W. Belmont-av.	LAKeview 7300
1604 E. 79th-st.	REGent 5600
6240 Cottage Grove-av.	FAIrfax 0600

Neighborhood Offices Open
Every Evening to 8 P.M.

WE HELP THE MAN
WHO NEEDS A LOAN. Loans from $25 to $300. Salary, Furniture, Auto Loans.
T. B. WARD, INC.
8 S. Dearborn, Rm. 408. Randolph 2060.

Family Loan Corporation

202 S. State.	Wabash 2994
3147 Logan-blvd.	Spaulding 4100
6349 N. Western.	Briargate 4121
4806 W. Madison-st.	Mansfield 4211
2105 E. 71st-st.	Dorchester 2811
9113 Commercial-av.	Regent 6220

PERSONAL LOANS. $30 TO $300. C. C. ERD. 7 S. Dearborn [Rm. 616]. CENTRAL 4733.

LOANS—$25 to $300. Harry Palmer & Co., 105 W Madison, Rm. 501. Randolph 1090

HOUSEHOLD FINANCE CORP., 36 S. State-st., 16th floor. Fra. 0884.

COMMONWEALTH LOAN CO., 4013 Milwaukee-av. Avenue 0443.

LOAN $50 to $300—L. T. BAKER & CO. 30 W. Washington, Rm. 1407. Ran. 6151.

Business Loans.

$300 TO $150,000
ON EQUIPMENT OF ANY BUSINESS. NO CO-SIGNERS EASY TERMS. WE MAKE LOANS IN ILLINOIS, INDIANA, AND MICHIGAN.
F. BOLAND
Oldest Estab. in Chicago
9 W. WASHINGTON-ST.
FRANKLIN 1966

NO OBLIGATION
OUR REPRESENTATIVE WILL CALL.
PHONE CENTRAL 5532
$350 TO $150,000
To Factories, Machine Shops, Restaurants, Stores, Rooming Houses, Laundries.
QUICK—CONFIDENTIAL
National Acceptance Co., 111 W. Monroe

Collateral Loans.

JEWELRY LOANS—$1 TO $10,000. ILLINOIS STATE PAWNERS ASSOCIATION 140 N. Dearborn, Cor. Randolph, 2d floor.

FINANCIAL SERVICE.

HEIRS—Cash for legacies, annuities, trusts. Probate Finance, 155 N. Clark. Cen. 2022.

HORSES, HARNESS, AND WAGONS.

JUST purch. large quantity new waterproof army horse blankets, lined, at $1.75; saddles, bridles. CHICAGO SURPLUS MATERIALS, 1356 W. 47th-st. Yards 2605.

2 BEAUTIFUL PONIES. One 4 year old. Cheap. MILLER STABLE. Morton Grove. Irving 4265.

VALLEY Green stables, Des Plaines, for rent or sale. Ideal for private club. Inspection by appt. only. Park Ridge 422-W

MUST sacr. 3 gaited gray gelding; also sorrel show mare. Bensenville 39R1.

SPORTING GOODS.

POOL table for sale. Call Crawford 1333. ask for Migs.

SUPER X shotgun shells—All gauges, $19.90 per case of 500. Klein's, 508 S. Halsted.

PATENTS—PATENT ATTORNEYS.

PATENT for sale on simple device. Small cost to mfg. Can be used in defense. Ready for market. Address A 449, Tribune.

MISCELLANEOUS.

CHRISTMAS TREES FOR SALE—BALSAM or Spruce. Wholesale only. Write for prices. Henry Magnuson, Irma, Wisconsin.

REAL ESTATE—APARTMENT BLDGS.

South Side.

36 APARTMENT BARGAIN. 2-3-4 Rooms. Near I. C. and Jackson Park. In first class condition. Rental $17,000. Price $70,000. $20,000 cash will handle. Balance long term financed. No waiting on this. Action at once. GLATT & PRICE [McCARTHY] Dorchester 8800 or Saginaw 5007.

AVALON HIGHLANDS
High grade 6 apt. bldg.; 3-4s, 3-5s; tile kitchens and baths; 3 car brick gar.; near 80th and Drexel-av.; I. C. trans.; price $23,500; for quick sale. Mr. Hunt. McKEY & POAGUE 7940 Cottage Grove-av. Tri. 5063.

BARGAIN—LESS THAN 4xRENT. 12 apt. near 72d-st. R. I. station. Income $6,270. Price $23,000. Cash $8,000.
SUTTON & PETERSON, INC. 8126 Cottage Grove-av. Open evenings.

6 APT.—$17,500. Mod. brk. oct. front; 4's; in-a-dor; excel. cond.; stoker; inc. $3,240; terms. Wareham. WM. E. MOSBY & CO., INC. 8032 Cottage Grove. Radcliffe 0100.

20 APTS.—6 STORES—3 OFFICES. INCOME $16,200. MODERN—A-1 CONDITION. No trades. Address A 138, Tribune.

COR. 4 flat frame—Asbestos covering; 3 car gar.; $165 monthly income; $2,000-$3,000 down. Leave mtge. 6000 S.Wood.Rep.3745.

6117-19 ELLIS—6 apt., divided. We're selling the bldg. for $11,500. [Kickert] Frear Delaplane Co. Hyde Park 7000.

ON Maryland, nr. 66th—2 flat fr.; covered with siding; stm.; 5-6 rms.; hardwd. firs. $1,000 cash; tms. Mrs. Mather. Mid. 2290.

36 APTS.—S. Shore. Tile baths, canv. walls, inc. $21,500; $30,000 cash req. Bou. 3300.

2 FLAT—5 and 6 rooms; 2 car garage. 7128 S. Cornell. Midway 9184.

NR. 84th-May—6-6; tile baths; stm. ht.; stv. and refrig. Barg. $10,500. Hem. 7900.

2 FL. fr.—6-6 rms.; stove ht.; nr. 72d-Greenwood; pr. $3,600, cash $1,000. Tri. 6523.

Southwest Side.

TODAY'S BEST BUY. Modern 3 flat, oil heat, 3 car brick garage; lot 35x125; only $9,500. ACT NOW! HEM. 8300.

3 FLAT foreclosure—12 yrs. old; nr. 72d and Rockwell. Inq. 1824 W. 47th.

North Side.

DIRECTORS offer for sale for all cash a furnished building about 14 years old containing 24-2 room apts. and 12-3 room apts. Operated as an apt. hotel. Refrigeration and stoves new. Located west of Clark-st. near Lincoln park. Gross income approximately $17,000 per year. Inspection by appointment only. Address P E 216, Tribune.

6 APT.—Modern; all 6 rooms; very desirable location. Rent $4,416. Price $21,500. 15 APT.—Modern, corner; 3 and 4 rm. apts.; Engl. bsmt. Rt. $8,610. Pr. $37,500. 27 APT.—Ultra-mod.; 3½s-4s; tile bths.; rt. $15,570. Price $75,000. Wel. 4466.

FOR SALE BY OWNER. Modern corner brick 2 flat bldg.; cont. 2-6 rm. apts. and small basement apt.; automatic h. w. heat; double plumbing; 2 car gar.; desirable residential section Rogers Park. Palisade 0675.

$2,000 DOWN—$57 per mo. buys this 2-5 rm. apt.; h. w. ht.; stoker; nr. North Shore-av. and Western; exc. cond. Income $120 mo. Shown by appt. Grindle. Lon. 7100.

6 APTS., 2 story bldg.; encl. porches; table top stoves; stm. ht.; stoker; 5 brk. gar.; in Edgewater [6300 N.]. Only $11,750. tms. Walter T. Larson, 5159 N. Clark at Foster.

6 FLAT brick—Nr. Lincoln Park; hot water heat; stoker and stove heat; new plumbing; A-1 cond.; good income; low taxes. Price $12,000; private. Mohawk 5360.

DEVON-WESTERN 2 APT. 6 large rooms each; h. w. heat—stoker; 2 car gar.; rents $65; price $11,250. A. M. De CARLO & CO. Hollycourt 1860.

2 FLAT brick and frame—Stove......$4,000 3 story brick—Steam; excellent condition; gross income $1,932. A buy at.....$8,000 H. W. DELANO. Mohawk 2600.

BARGAIN—6 apt., 6 rms., garage; near the lake; price $13,560; terms. Franklin 1424. John T. Wheeler & Co.

4 APT. bldg.—4-5 rms.; newly dec.; stm. ht.; stoker; excel. loc. and neighborhood; price $13,250. Tms. arranged. Dette. Buck. 2015.

3 FLAT frame—St. Andrews parish; good condition; 4 rooms each; newly decorated. $5,300. Dette. 1922 Irving Pk., Buck. 2015

38 APT. bldg.—5 stores; Evanston; 100% rented. Cash or trade for $60,000 equity. FRANKENSTEIN & CO., 110 S. Dearborn.

3 APT.—Snap, $4,000 now. rest easy. Fine bldg., air, light. Oil-steam ht. Owner, Scherer. 2744 N. Mildred [900 W.].

EDGEWATER modern 3 apt.—6 rms.; sun par.; tile baths, showers, oil heat. $15,000. Heinz. Rog. Pk. 6430.

ONLY $9,750—Mod. 2 apt. brick, 5-5 rooms; encl. porch; h. w. heat; garage. Poss. 1st floor. Fine location. Wellington 4466.

24 APT. bldg.—Nr. Howard L sta.; annual rent $10,500. Price $45,000. Rog.Pk.0458.

$10,000 CASH, bal. terms takes this 18 4-rm. apt. bldg. Address G F 170, Tribune.

4 APT.—2- 5's, 2-4's; everything like new. Devon-Western. Bargain. Hollycourt 8880.

DEVON-Western section—Mod. 22 apt., 5 stores; inc. $16,500; pr. $77,000 Kil. 0062.

12 FLAT corner—4s and 5s; rent $6,200; pr. $29,000, $12,000 down. A-1. Lon. 5332.

$3,200 FULL pr. buys 2-4 rm. apts.; stove ht. Long. 9090. Gra. 5698.

Northwest Side.

TRY TO BEAT IT! Our best buy! Near Irving Park-rd. 3 apt. yellow brk. oct. front; 6 rms. each; 1½ baths; table top stoves; elec. refrig.; stoker. Only $3,300 cash down. Burke & Lyon, 4747 N. Kedzie. Irv. 7120.

WE CAN DELIVER. 6 flat brick; 4-5's, 3-4's; corner; $19,000. 13 apt. brick. Income $6,300. $32,500. Royl G. Knight, 4168 Irv. Pk. Pen. 2600.

HIGH grade 3 apt. brick; 6 rms. each; stm. ht.; tile baths; brick gar. [Sauerbrei]. REALTY & MORTGAGE CO. 3115 LOGAN SQUARE. BELMONT 0001.

LARGE house in good cond.—Partly made into 2 flat, 4 and 5 rooms. Steam heat. Wide lot. Asking $5,250. Make offer. Acme Realty. 4126 Milwaukee.

2 FLAT BRICK—5-6 rms.; 2 heating plants; 2 car gar.; on Kedvale nr. Lawrence; price $7,250, cash $1,850. GREGOR, 4200 Lawrence. Pal. 1461.

BRICK 4-5-5 furn. & stu. $1,800 dn..$8,500. 2 fl. br. 5-6. Stoker. Income $1,260..$7,500. J. F. Pagano Co., 3343 Irving Pk. Irv. 1238.

2 STORY mod. brk.—Lg. 5-5 rms., stm. ht., encl. pchs., 2 c. gar.; gd. tr.; nice nghbd.; $1,600 dn., bal. FHA monthly. Irv. 9000.

SEPARATE HOT WATER PLANTS. 2 flat brick..........$7,750 S. O. Stone & Co., 4503 Milwaukee. Pen.3900

2 FLAT frame—5 rms.; hot water; 6 rms.; stove heat; enclosed porch; lot 37½x125; nr. schls.; reasonable. 4241 N. St. Louis.

MOD. 2 apt. brk.—5-5 rms.; 2 htg. plants; 2 c. gar.; encl. pchs.; choice N. W. loc. A real bargain. Price only $7,400. Ber. 0601.

2 APT. brick—2 heating plants; gar.; a real bargain at $7,700. Pensacola 3201.

4809 ARGYLE—2 flt. br.; 5-5; gar.; $8,250. Inspect by appointment only. Pal. 3002.

2 APT. brick—5 rms. each; 2 h. w. plants; 2 c. gar. Only $7,450; terms. Ave. 1370.

3 APT., brk.—Steam ht.; all 5 rms.; Campbell nr. Fullerton; price $11,000. Kil. 0854.

West Side.

19 APT., cor.—12-3s, two in-a-dors; 6-4s, one in-a-dor bed; 1x4, basemt.; inc. $7,638; mort., $19,000; pr. $32,500. Des. 0651.

IMMED. poss. of both flats—Sacr. simply beau. brk. 2 fl., strictly mod.; new plumbing; terms. 3449 Ohio-st. Van Buren 7000.

AUSTIN 2 flat brick—11 years old; wide lot; 5 and 5 rooms; furnace heat. Bargain. $7,500; terms. Mansfield 1900.

2 STORY stone frt.—7 and 8 rms.; 2 car gar.; $6,500. 3910 Lexington. Ked. 3514 bet. 3-9.

2 STY. brk. 5-6 rm. house and lot with adj. lot with gar. Roc. 8351. 2251 S. Kedzie.

$23,000 CORNER 10 flat, nr. 44th-Flournoy. Income $4,836. Medora, Beverly 6155.

REAL ESTATE—BUSINESS PROPERTY.

South Side.

RENT $7,500 YEARLY. PRICE $30,000. 2 story white tile bldg., 5 stores and shops; excellent cond.; large net income. Call Beatty, Radcliffe 7300. DONALD F. MOORE, 7748 S. ASHLAND.

ST. BRENDAN'S PARISH.
2 FLAT BRICK, $5,400
5-6 rm.; stm. ht., stoker; arch doorways, etc.; nr. 69th-st, transp., stores, schools; owner lvg. Dec. 1. Ph. bef. 6. Hem. 6459.

346 E. 26TH-ST.—N. E. cor. CALUMET-AV. New 2 story brick and tile; 2 stores, 12 offices; steam heat. Part trade. $12,000. R. M. O'BRIEN & CO. 111 W Washington-st. Rand 3062.

8437-41 SO. CHICAGO-AV.—Suit. light mfg. $795 down. bal. E Z. Mansfield 1900.

North Side.

UPTOWN GARAGE. In the heart of uptown; fireproof; 123 car capacity and stores; estate says sell; suitable for other lines. ARTHUR KRUGGEL & CO., LON. 5531.

STORE and 2 apts.—Brick bldg.; Southport near Addison; price $6,500. Wel. 4466.

Northwest Side.

IDEAL TAVERN LOCATION
Brick store, 6 rm. apt. above; 2 car garage; hot water heat; tavern fully equipped with electric refrigeration; doing $500 week business on Milwaukee-av. near Pulaski-rd. Price $9,500. Call owner. Newcastle 0127.

2 STORY BRICK—6 room flat; hot water heat upstairs; fully stocked, modern store; 4 room flat 1st floor; large basement. 4953 Elston-avenue.

SAC.—Equity or 1st mtg. retail bakery bldg.; 2 yrs. old. Doing over $40,000 yearly business. National 0977.

2 FL. and store—Irv. Pk. west of Cicero; real barg., nets over 8%. Pal. 7201.

West Side.

FOR HOTEL
3143-45 MADISON-ST. Can be remodeled. 2 stores, 12 5-room apts. Bargain for quick sale. Phone Calumet 2955.

REAL ESTATE—HOUSES.

General.

6 Rooms, 6 Month Old House

Needs work. $150 down, balance to suit. ADDRESS G F 153, TRIBUNE.

South Side.

8016 CLYDE-AV.
6 rms.; lge. landscaped lot; side drive; 2 car brk. garage; automatic gas. ht.; insulated, glazed rear porch. $8,000. EDWARD A. LYDEN. 1704 E. 79th-st. Regent 5800.

BEAUT. BRK. HOME, $4,500
Aged couple sac. massive built brk. home to raise some quick cash; owners leaving city Dec. 1; fine neighbors; beaut. loc.; nr. 71st; furniture for sale. Gro. H. 4159.

NEW HOMES
10108-10110 S. Carpenter-st.
6 rms. 1½ baths; near schls. and trans. Lot 31x125; FHA financing.
D. BINGBLOM & SONS. Triangle 4291.

Just Completed
2545 W. 110th-st.—6 lovely rooms. Powder rm., recr. rm., real fireplace. SEE IT TODAY—OPEN 2-5 P. M. or call Oak: 7839 Cottage Gr. Rad. 7211.

4539 S. GREENWOOD-AV.—13 rm. brick residence, hot water heat, suitable for home or rooming house. Price $5,500. Open for inspection Sun. 10 to 4. J. S. Klapman, 1 N. La Salle. Fra. 9832.

MUST BE SOLD AT ONCE.
6638 LAFAYETTE.
Make offer on this 9 rm. frame res. in excel. cond.; hot air ht.; 2 car gar.; lge lot. Can be used as 2 flat. Hemlock 7900.

Mortgage Holder's Sale
Cozy 5 rm. brk. bung.; furnace ht.; nr. 77th and Winchester; pr. $5,450. Dombrop, 5100 S. Marshfield. Prospect 1585.

You'll Be Thankful for This
6 rm. frame; asbestos siding; h. w. ht.; 50 ft. lot; new boiler; near 69th and Damen. $4,500. Desirable location. Stewart 3603.

8051 CALUMET-AV.
Immed. poss.; new de luxe 6 room home. See it today. Peters, 7923 South Park.

$500 CASH.
5 rms.; 2 story brick; new construction. 3 blks. I. C. sta. Taylor, Pullman 2220.

5 LGE. rm. house—Well built, insulated, gas heated. Nr. I. C. and trans. 1135 E. 81st-st. by appointment. Triangle 1744.

IMMEDIATE POSSESSION.
8462 E. 74TH-PLACE—7 rm. house, 2 car gar. Mod. bath. Owner. Mr. Nutt. Del.0388.

ATTRACTIVE 6 rm. brk. bung.—2 c. gar.; nr. 72d-Lafayette; all for $5,000. Mid. 2704

11 RM. res.—$7,500; $1,000 dn.; bal. like rt. 8129 Dorchester. Kamenjarin. Cal. 4663.

4 RM. cottage—Foreclosure, 11144 S. Green Bay-av. $2,800. Inq. 1824 W. 47th-st.

MUST go—Gd. home; fur. ht.; $1,750; $200 dn. Ap. 3558 Archer. Op. days, eves., Sun.

Southwest Side.

FOR SALE BY OWNER
Large 6 room brick bungalow with two enclosed porches, gas heat, instant hot water heater. A very well kept home. Side drive 2 car garage. Cost over $17,000 new. Priced for quick sale. Can arrange convenient terms; owner moving out of city. Peterson, 8328 S. Marshfield-av.

5835 SOUTH MOZART
NEW 6 RM. BRICK RESIDENCE. BUILDER WILL SELL OR TRADE.

READY FOR OCCUPANCY.
New 5 room bungalow and 5 rm. residence; modern; lot 40 ft.; insulated. 5717-21 S. Nottingham-av. 7100 west.

NEW HOME READY
3514 W. 67TH-ST.
BUILDER WILL SELL OR TRADE.

5 RM. brk. bung.—With 2 rms. and washrm. in attic; also 3 rms. and bath in basemt. Gar. Lot 30x200. Owner. 6125 S. Knox.

NEAR 71st and Artesian—Corner brick bung.; 5 rms. down, 3 up; h. w. ht.; 2 car br. gar.; side drive; $6,750. Grovehill 8070.

6 RM. BRICK BUNGALOW—$5,750. In Chicago Lawn nr. Marquette Park. Newly decorated. Phone Prospect 8340.

NEW home—Priced right; built extra strong; ready to occupy. 5816 S. Rockwell.

North Side.

WIDOW must sell her charming W. Rog. Pk. 6 rm. bung. immediately. 2 car gar.; tile bath and roof. Spac. rms.; gas h. w. ht. Fine cond. Only $9,500. tms. Bri. 3508. JACOBS & JACOBS, INC. 2750 DEVON.

THIS OUTSTANDING BRICK HOME is built like a fort; 9 rms., 2 baths; h. w. [gas or coal]; slate roof; 2 car brk. gar.; lot 40x165; attrac. W. Edgewtr. naborhd. Rand. 2347 or eves. Hollycourt 7171.

6 RM. NEW. BRICK RESIDENCE. Bay window, screened porch; sun deck. Tile bath, gas ht., etc. Appointment only. $9,250 complete; stove, refrig., blinds. Small payment. Mr. Koenig, Rog. 0458.

10 RMS.—2 BATHS; $7,000; 1419 GRANVILLE; $1,000 DOWN. REAL BARGAIN. GOOD LOCATION. WILKINSON, BOL 2677. 6426 N. CLARK.

5331 N. BELL-AV.—8 rm. fra. resid. on brk. bsmt.; fur. ht.; gar.; $3,500; cash $700; tms. Sun. 2 to 4, or Haderlein, L. V. 4666.

NEW Eng. res. in wooded Arcadia-terr.—Tile bath, h. w. ht., encl. pch., insul, 2 c. gar. Grindle Realty. 5693 Lincoln, Lon. 7100.

COR. 6 rm. resid.—Edgwtr.; nr. schls.; shops; all transp.; gd. cond.; barg. at $5,000. Franze & Crooks. 5634 N. Clark. Lon. 3354.

6128 N. ARTESIAN—6 rm. brick bung. and 2 rms. up; very cheap; poss. now. Bri. 4000.

6 RM. BRK. BUNG.—MODERN. FINE LOC. PRICED FOR QUICK SALE. ROG. 6500.

Northwest Side.

6 ROOM BRICK, $5,000
Be sure to see this newly decorated brick bungalow with 2 additional rms. upstairs; big 50x142 corner lot; new roof; garage. Can be financed F. H. A.

$1,000 CASH—$32 MONTH
ALBERT F. KEENEY, REALTOR. 5612 NORTH-AV. MERRIMAC 4300. Open evenings till 9—All Day Sunday.

6239 CORNELIA-AV.
Modern 5 room brick bungalow; arched openings, built-in tubs; glazed rear porch; roomy attic; hot water heat; Frigidaire and stove; immediate possession; near Wright Junior college; 2 blocks bus. Priced for quick sale. Open Sunday, 12 to 2, or call Mr. Brown, Longbeach 8833.

HOME WITH INCOME
1½ story, brick, on lot 62x125 ft.; auto. oil ht., and water; 2 car brick gar.; excel. cond.; both flats now rented; good trans.; price $8,750. 4020 Crystal-st. By appt. only. Call owner, National 0071.

YOUR DREAM HOUSE
awaits you. This compact 4 rm. hse. is priced extremely low. Open Sunday for inspection. Cen. 5225.
2834 N. McVICKER-AV.

WESTWOOD'S OUTSTANDING VALUE. 5 rm. insulated brk. bung. plus beautiful attic rm.; stoker; h. w. ht.; steel construction; decorated; enc. pch.; garage. $6,250; $1,250 cash. $33.64 per month. Mills & Sons. 7610 Grand-av. Lac. 1200.

NEEDS INSIDE WORK.
4 room frame house on paved street; 2 blocks to street car and school. Price $1,975; small down paymt., $30 per month. COME OUT TODAY. 8000 Belmont-av.

NEW English styled homes. Georgian and Cape Cod residences in Schorsch Village on Newcastle, 1 block north of Belmont. A. J. Schorsch & Co., 6059 Irving Pk.-rd.

$34 MO.—Beau. 5 rm. home; latest appoint; on ½ acre estate in FHA approved section; 30 min. to loop; small down payment; very low taxes. Address L E 477. Tribune.

5 RM. Eng. Brk.—Air cond. furn.; landspd.; storm sash; winter supply fuel; nr. schls.; gd. transp.; own sacr. 3028 N. Neenah.

5 RM. BRICK Bungalow—Oil heat; $6,250; 5327 N. Melvina-av. Ked. 3514 bet. 3-9.

4 RM. brk. bung.—Encl. pch.; furn.; 2 c. gar. $4,900. Terms. Imm. poss. Fra. 5047.

7 RM. home—1½ baths, h. w. oil ht., lge. lot. rms. 1007 N. Lorel-av. Wilcox.

$600 CASH—FHA pmt. $32.50; new brk.; all imps. 7610 Grand-av. Lackawanna 1200.

6 RM. brk.—Furn. ht.; pr. $5,250. 4 rm. brk. cott.; h. w. ht.; $4,800. Hoffmann. Pen.6574.

5 AND 6 room new homes—Will trade. Builder. 3849-51 N. Nora-av. Pal. 4330.

5 ROOM new brick bung.—Well insulated; immediate occupancy. Reas. 6251 Fletcher.

ATTRACTIVE 6 rm. fr. res.—Fur. ht. Lovely ngbd. $4,500, tms. Senn. 5705 Irving Pk.

2224 N. KEELER—1½ story 7 rm. brick resid. Exc. cond. Ideal for large family.

NEW 6 room brk. resid.—Tile kit.; open for inspection Sunday. 3010 N. Rutherford.

EDGEBROOK—Beau. 6 r. res. sun r., 1½ ba., rec. r.; 2 nat. firepl.; gas htd. 6251 Leroy.

West Side.

$6,000—A REAL buy; beaut. mod. brk. bung.; h. w. ht.; tile bath-shower; ex. rm. attic; 50 ft. side drive; 2 car garage; nice West Side loc. Dirks Co. Lak. 1410.

4 RM. year old frame—Needs finishing; $150 dn.; 6 rms., 4 rms. finished. 2 unfinished rms.; $200 dn.; small monthly payments. ADDRESS G F 152. TRIBUNE.

MOD. brk. bung.—7 large rms., furn., oil ht.; 48x125; 2 c. brk. gar.; nr. Crawford and North. $7,000. Scheubert. Albany 1100.

HOUSES BUILT TO ORDER.

MOD. defense homes—$3,950; sm. dn. pay. Pins. mod. Ap. 3558 Archer. 10-8 and Sun.

REAL ESTATE—VACANT.

South Side.

125x125—S. E. cor. 69th and Aberdeen-st.; reas. priced. Radcliff 4430.

1 ACRE TRACTS, $100.
FRANK DE LUGACH, 2339 W. 95TH.

Northwest Side.

IN Colonial Gardens on Mango, nr. Higgins—2 fine lots, alley paved; all improv. in—paid. Barg. for cash. Owner. Key. 3286.

REAL ESTATE—SUBURBAN—SOUTH.

Beverly Hills—20 minutes to loop.

6 R. Brk. Bung.—$1,000 Cash
this home has real value; nr. 105th-Wood; very large rms.; special design and const., tile bath, separate shower, copper gutters, 2 car brk. gar. Lot 40x131. Pr. $8,500. JOHN McCARTHY, 1405 W. 63d.Rep.5000.

$5,700 BUYS choice 6-r. fr. res.—Nr. 104th-pl. and Wood; tip-top shape. Bev. 4850.

7 RM. res.; gas, h. w., breakfast rm., 1½ baths; transp.; church, schools. Ced. 1603.

REAL ESTATE—SUBURBAN—SOUTH.

Blue Island—34 minutes to loop.

JUST completed—1739 W 127th-st.; brk. res.; 2 bedrms.; pr. $6,500; open for insp. McNulty & Mulderink, Blue Isl. 1126.

Evergreen Park—35 min. to loop.

JUST completed—4 rm. mod. brk. resid.; hot air ht.; open for inspec. today. F. H. A. terms. 10923 S. Homan-av. Laf. 5824.

Hammond—30 minutes to loop.

ATTN. BUILDERS—HAMMOND VACANT. 250 building sites; all improv. in; FHA approved; 5 mins. to defense plants; $10 per ft.; terms. Address A 359, Tribune.

General—Suburban South.

ARE YOU HOME MINDED?
Is the down payment holding you back? Can you plan for a home next year? Our unique plan will show you how $100 can start you toward a home and happiness. Complete information free. No obligation. ADDRESS L C 259, TRIBUNE.

4½ ACRES
6 blks. to shopping section and trans.; high and dry; on hard road; elec.; low price; $12 per mo. will handle. H. Adair, Prospect 4730.

LOOK—2 acre farm; S. W. of Homewood; 7 blks. to I. C. sta.; 35 min. to loop; elec.; graveled streets; some hwy. frontage; $25 down; $10 a month. Meet me at Governor's-hwy. [rt. 49] and Kedzie-av. at Texaco gas; Saturday or Sunday. Pros. 1139.

ORLAND PK. CORNER—7 rm. house; W. of railroad on 143d-st.; 100x190; oil ht.; gar. Nr. schools, churches; taxes $66. Poss. now; $1,500 cash. Open 2-5. Beverly 1669.

4 RM. Frame House—On corner 50x300 ft. Oak floors, 2 bedrooms, running water, light, gas, phone. Excellent trans. Reas. 4915 156th-st. Blue Island 1998Y4.

BEAUTIFUL lot—Ready to build on; $199; clear title. Address L B 453. Tribune.

REAL ESTATE—SUBURBAN—S. W.

General—Suburban S. W.

SOMETHING NEW IN MODEL HOMES. Visit new DE LUXE low cost housing and garden farm project. Also choice ½ acres, cheap. Trees, paved rd., school, electricity. 4 ACRE TRACTS NEAR BY. Paved rd., $995; $200 cash.
W. 87TH-STREET
4 Blks. W. of Cicero-avenue. Daily and Sunday, 2 to 6.

OWNER MUST SELL QUICKLY. SACRIFICE AT $6,500.
New, thoroly modern, 2 story, 5 room Colonial residence; full basement; on exceptionally large landscaped premises; rock garden; vegetable garden; spacious lawn, trees. FHA financed. $39.62 per mo., including princ., int., ins., taxes. Phone agt., Mr. Miller, Palos Park 116.

SMALL FARMS—Adjoining village limits of Markham; fine rich soil; on hill; elec., hard roads; sensible building restrictions. Will build or loan money to build new home; $250 down; exterior complete. Meet me at 167th and Lawndale-av. Sunday, or write Tinley Park, Ill., Box 297.

REAL ESTATE—SUBURBAN—NORTH.

Evanston—15 minutes to loop.

OFFERED BY OUT OF TOWN OWNER at ½ cost. Modern French home on large lot, 6 bedrms., 4 baths, library. This is a real opportunity. Greenleaf 2700.

BEAU. cor. 6 rm. Col. home, Pch., gar. Liv. rm. 13x23; sun tan bath, powder rm. Heatplator. Priced for quick sale. Rog. 6362.

HOME with income—Handsome brick, 2 apt. on large cor., nr. "L," steam; 5 rms., htd. slp. pchs. Bri. 3300, Univ. 0283.

Glencoe—27 minutes to loop.

MUST sell—Modern, medium sized Glencoe home. Make offer. Wilmette 4557.

Highland Park—30 minutes to loop.

SHERWOOD FOREST HOMESITES. ROBERT L. JOHNSON, RANDOLPH 0112.

Skokie—31 minutes to loop.

2 FLAT—6 and 6; excel. cond.; recently remodeled; insulated; stoker; good trans. Skokie 3999 or 927, 4843 Wright Terrace.

Winnetka—21 minutes to loop.

INDIAN HILL Club colonial; 6 bedrms.; 3½ baths; ideal 2 ac. Try $55,000. Winn. 254.

General—Suburban North.

WRITE for list acre and homesite bargs. ERSKINE, 238 Glenview-Rd., Glenview, Ill.

REAL ESTATE—SUBURBAN—N. W.

Arlington Hts.—32 minutes to loop.

$1,995—NEW house, part. into 4 rms.; sm. dn. pymt., bal.mo. Address H C 542. Tribune.

Barrington—39 minutes to loop.

COUNTRY HOME
New one floor country residence located in Barrington district. Thoroly modern; fireplace large living rm., 2 baths, 3 bedrms., dining rm., big screened porch, basement. Located on 2¼ acres of high land. 39 min. to loop. C. & N. W. R. R. Write or call E. P. Cox at Palatine.

6 RM. mod. brk. bung.—H. W. ht.; landscaped lot 66x189; 2 c. gar.; 3 blk. N. W. R. R. sta. 427 June-terr. Barrington 634.

9 ACRES overlooking lake—Some timber; $2,650; restricted; terms. ADDRESS G S 410, TRIBUNE.

Elmwood Park—22 minutes to loop.

1911 N. 73D-AV. Must sell at once because of death, new home just completed; 6 rms., 1½ baths; gas ht.; air cond. Will sacrifice for quick disposal. Agent on premises or call Avenue 3334 for appointment.

Park Ridge—19 minutes to loop.

ONLY $700 dn., $37 mo.—For lovely 7 rm. Colonial res.; large 100x180 ft. lot [equal to 5 city lots]; St. Charles kit., lino. flr.; finest apptmts.; ready to move in; nr. Park Ridge. Address P H 87, Tribune.

5 RM., 2 story Colonial—2 car garage; lot 50x177; well located; landscaped. $11,500. 827 S. Crescent. Phone 1126.

OWNER transferred—5 rm. home on ½ acre; near Park Ridge; low cash paymt.; $38 mo.; almost new. Address P J 265. Tribune.

NEW house—6 r., 1½ ba.; rl. barg. $11,750. Rice & Rice, 4701 Peterson, Kild. 2411.

50 FT. lot—Reas. price. Close to trans. All improv. paid. Phone Pen. 7957.

Prospect Heights—30 min. to loop.

SEE our $6,000 priority homes now nearing completion—90% FHA loan plan. SMITH & DAWSON. Newcastle 3869.

General—Suburban N. W.

EXTRA SPECIAL—SUNDAY ONLY. Will be on premises personally. Acre estate, $475; $95 cash. 5 Acre farms, $1,500, $300 cash. 10 Acre farms, $2,500; $500 cash. All on paved road, low taxes. N. E. COR. WOLF-RD.-BRYN MAWR-RD. 1 Mile West of La Grange-road. 2 Miles North of Irving Park-blvd.

LIQUIDATION SALE
100x300 ft. on Rand-rd., only 1 mile from Mt. Prospect depot on C. & N. W.; price $500; terms, $50 cash, $7.50 per mo. Only 4 parcels left. Address G F 104. Tribune.

NEW 4 rm. home—Well insulated, equal to any $50 per mo. apt. On large lot 75x150 ft. Can be yours for a small down pymt. and $32.35 per mo. incl. taxes, int. and ins. FHA financed. Located only 34 min. ride N. W. of city. Address G X 99. Tribune.

LIVE on it while paying for your 1 acre farm; deep rich soil; 5 miles n. w. of Buick plant; $10 mo.; will loan money to build. Address L F 427, Tribune.

$300 STARTS you to own beau. 5 rm. home on ½ acre; nr. Park Ridge; 26 min. to loop; latest features; FHA financed. Address L F 527. Tribune.

5 RM. res.—Choice loc., bus, corner in River Grove; lot 50x125; must sell account sickness. Sac. only $4,000. Tms. Schneider & Co. 738 Irving Pk. Wel. 0027.

SACRIFICING 2 acres on stone rd. 1 blk. off hwy. 12; no restrictions. $500, terms. Address L D 276. Tribune.

4 ROOM brick—$250 down to responsible party, balance to be arranged. Address G F 151. Tribune.

10 ACRES on stone rd. nr. Rand-rd.—$350 per ac., tms. Address P F 555. Tribune.

REAL ESTATE—SUBURBAN—WEST.

Austin—14 minutes to loop.

7 RM. frame hse.—3 bedrms.; furn. heat; 50 ft. lot; garage; $5,800. Esterbrook 3118.

3 FLAT bldg.—West Austin location; 5 rms.; wide lot; garage; $8,500. Austin 3121.

2 FLAT—New, modern kitchens; stoker; beau. rms.; gar.; $10,950. Village 2568.

6 RM. res.—H. w. ht.; big bedrms.; wide lot; $5,700. Inquire 5919 Division, Man. 7152.

7 RM. brk. res.—H. w. ht.; 2 c. gar.; nr. schls., church; exc. tran.; reas. Man. 2688.

Elmhurst—23 minutes to loop.

PROFESSIONAL AND BUSINESS MEN
Attend This Auction
Today, November 22
GORGEOUS HOME TO BE SOLD AT
116 Elmwood-terrace
ELMHURST, ILL.
2:30 P. M. ON THE PREMISES.
100% location mark of beauty. 11 rooms, brick construction; slate roof. Cost $5,500. Lot 78x167; 3 car brick garage. Everything the best; 3 baths, 3 lavatories. Basement under entirety; rec. room; hot water vacuum heat, oil burner. Wait until you see the ideal living room, beautiful dining room, attractive kitchen; 5 glorious bedrooms—the home you have been looking for. Hardwood floors, walnut doors. Come early; own the best house you have ever inspected. Third house from York-st. 15% today, balance 60 days. Only little cash required. Sale conducted by Col. Bowden, nationally known auction specialist. Berwyn 7257 until 10 a. m., or phone owner, Elmhurst 684.

6 RM. face brick, slate roof—Lge. studio liv. rm. with firepl., 1 bedrm. and tile lav. 1st flr.; 2 lge. bedrms. and tile bath upstairs; tile walled cab. kit.; recr. rm.; best location. $10,500; terms. J. E. VANDIVERE, 109 E. 1st-st. Fischer Bldg. Phone 606.

Forest Park—20 minutes to loop.

OWNER WANTS OFFER
622 MARENGO-AV.
Brick income bungalow; 5 rooms, tile bath on first floor; 4 rooms, bath on second; incl. rear porches; auto. oil h. w. heat; attached 1 car brick gar. and 2 car frame; on 40 ft. lot; 1½ blocks L sta.; immediate possession. Open Sunday, 3 to 5. Brown, 4626 Broadway. Longbeach 5835.

REAL ESTATE—SUBURBAN—WEST.

Hinsdale—27 minutes to loop.

6 ROOMS, 1¼ BATHS.
Built in recent years. Lge. lot, in highly desirable residential district. Almost in the LOW PRICE RANGE. Sorry, we can't give details—but, it's a REAL SACRIFICE OFFERING. To be sold within next few days. Terms if desired. HENRY A. MILLER, REALTOR, 10 S. Washington-st. HINSDALE 56.

Lombard—26 minutes to loop.

6 ROOM frame—4 rms. finished; on acre of land; needs painting; $200 cash, small monthly payments to reliable party. ADDRESS G F 139. TRIBUNE.

LARGE TRACT—Near all conveniences; wonderful loc., $295. Address G X 211. Tribune

Maywood—18 minutes to loop.

NEW 5 and 6 rm. brk. homes—Restricted section; 50 ft. lots; all imprvs. in and paid. Prices as low as $5,975 complete. BROADVIEW IMPROVEMENT CO., 17th-av. and Roosevelt-rd. Or Maywood Met. L to 17th-av. Walk south to Roosevelt-rd. Or drive west on Roosevelt-rd. to 17th-av. Open Sunday and Evenings. Ph. Maywood 9372 or Estebrook 5606.

NEW HOMES—BRICK
4-6 rms.; spacious; built for life; beautiful mod. kitchen; tile bath and shower; full basement finished; all impts.; Chicago water; fast L trans.; location FHA approved; easy down payment; monthly payments $32.20 to $36.34. Address H C 517. Tribune.

Oak Park—14 minutes to loop.

WELL loc. Oak Pk. sta. 5-5 rm. 2 fl. Nr. Columbus Pk.; lge. Arco boiler with oil burn. Rents $123. Taxes $120. [Front entrance to bsmt.], 2 c. gar., side drive. $9,000. Pilgrim, 5637 W.Lake. Aus.1680. Vil.5100.

HOUSE—A-1 construction; on large, wooded lot; best location; last word in architecture; 4 bedrms., 3½ baths. Consider desirable suburban vacant as part down payment. Address L C 574. Tribune.

OPEN 2-4—308 N. Elmwood-av. See this compact 4 bedrm. res. in the heart of the beautiful high school district. Euclid 3400. Hemingway. Austin 1746.

$5,850—OWNER leaving town; modernized 4 bed. home; attr.; new cabinet kit., new bath, garage; nr. L. schls. Euclid 610.

River Forest—17 minutes to loop.

WE BUILT this 9 room house and then illness struck before we could use it. If you love comfort and the feeling that everything is just right, here is your home. For either solitude or regal entertaining it will serve you like a trusted friend. 2 natural fireplaces, 2 lg. porches, 2 car gar.; automatic gas ht.; scenic lot, 105x230x304. Just call Belmont 3700 or Euclid 5244 and you can see it at once. [1512 Forest.]

WILL sac. or trade very mod. 8 rm. brk. res.—Lge. rms., 2½ baths; 1143 Jackson-av. Must be seen to be appreciated. For appt. call H. F. Kotaska, Berwyn 1700.

Villa Park—26 minutes to loop.

HERE'S A GOOD BUY!—5 rms.; all modern; 2 car gar.; all improv. in, paid; needs a little repair to bring more money; price now $4,850, terms. E. L. Ferrin, 304 W. St. Charles-rd. Phone 2699 or 850.

Wheaton—38 minutes to loop.

SMALL House—Near Wheaton. City water. Wooded lot. New electric range. Price $1,200; $400 dn.; $25 mo. Elmhurst 642.

General—Suburban West.

Buy Close in N. W. Acres
Acres Are Bound to Rise
8 Lot tracts, $475; terms. 5 Acre tracts, $1,500, terms. 10 Acre tracts, $2,500, terms. Paved roads. Near school. Land Agent, 11 to 7 daily.
East Side La Grange-Road
4 Blks. North at North-avenue.

CUSTOM BUILT WORKING MEN'S HOMES. Large family farm, $1,995, on terms. Occupy now, compl. at leisure. Also 2 to 10 acre country estate. Open Sunday-Daily 11 to 7. S. E. COR. YORK-RD.-BUTTERFIELD-RD. South and adjoining Elmhurst.

4 ROOM year old house—Needs some interior work; $100 down, balance small monthly payments. Address G F 140. Tribune.

$1,995—NEW house; part. into 4 rms.; sm. dn. paymt. Bal. mo. Address H C 545. Tribune.

5 RM. farm home—Nr. Hinsdale; 2 car gar.; on 240x175 ft. site with large trees; must sell; $3,500, all cash. Central 1756.

MOD. 8 R. Hse.—Gar., chick. coops, 4½ A. on hwy.$7,500. Own. Address H Y 50, Tribune.

REAL ESTATE—ACRE PROPERTY.

60 AC. ONLY 1½ MI. S. W. CHICAGO. Must be liquidated by Trustee. Includes 2,316 ft. paved section-line and 1,473 ft. half-section line frontage with 4 corners. Farm improvements, large asparagus beds, rich, well-drained bottom land all under cultivation. Low taxes. Ripe for development or rental will carry. Might divide. Adjoining sale this year at $500 an acre. Howe, 55 East Superior.

2 ACRES SCENIC WOODLAND, $945. Beautiful trees, ravines, winding creeks; nature's beauty spot; few min. drive Matteson I. C. sta. $150 dn., $15 mo. Write C. Behrends, 458 Washington-blvd., Oak Pk.

LOW cost home on small farms—Nearly 2½ acres; deep, rich soil; $20 mo.; will loan money to build; only 5 min. N. W. of Buick plant. Address L D 451. Tribune.

10 ACRES—Rolling; black soil; unimproved; cement road frontage; will finance home; 1 mile to station. Other tracts at $225 per acre. WESLEY LUEHRING, ITASCA, ILL.

APPROX. 2 acres, partly wooded—Ideal garden farm homesite; $495; near south suburban elec. tran. Address L A 58. Tribune.

SOUTHERN PROPERTIES AND RESORTS.

50 FT.—Fort Lauderdale, Fla., beach lot; will sell for $1,000 cash. Taxes paid to date. Sunnyside 6173.

REAL ESTATE SERVICE.

OWING to increased interest in real estate, our plan has succeeded in liquidating certain subdivision vacant. We may be of help to you. Give location of property. ADDRESS L C 260, TRIBUNE.

IF YOU have any kind of real estate anywhere that you wish to dispose of, I may be able to help you. See me Monday, 7 to 8 p. m. only, or write J. A. Duis, Suite 425, at 111 W. Washington-street.

REAL ESTATE—RESORT PROPERTIES.

Illinois.

NOW IS THE TIME
AT
ROUND LAKE
38 MILES NORTHWEST.
Outstanding Home Value
$695
Includes house, large improved lot, fruit trees and shrubs. These homes, built by expert craftsmen, have large studio living room, spacious sleeping porch, inside toilet, modern kitchen with built-in sink and cabinets, and cozy dining nook. Act now before price advance. As little as
$8 WEEKLY
SMALL DOWN PAYMENT
will start you toward ownership of this outstanding home value at Chicagoland's finest close-in lakeside community.
City conveniences; improved streets; well water; schools, churches, stores. No assessments. Low taxes.
DRIVE OUT TODAY
Take Skokie Highway [R. 41] 30 miles north to R. 120, then west to Round Lake. L. B. HARRIS CO. CENT. 5950. 9TH FLOOR, HARRIS TRUST BLDG.

Foreclosed—Lake Cottage
Attractive lake cottage; insulated for winter use; city improvements; excellent beach. Will sell for unpaid balance of $1,250; small down payment and $15 per month. ADDRESS P D 244. TRIBUNE.

FOR quick sale by builder—Lake home; 38 mi. N. W.; built for year round; 4½ lge. rooms with unfin. attic; modern plumbing, electric fixtures; $2,195; small down payment $20 per mo.; 1 hr. L r. or auto to loop. Address G F 141. Tribune.

MUST SELL beau. lake cottage and boat, $575. On natural spring-fed lake; 45 min. from Loop. Enjoy hunting, tobogganing, skiing, etc.; $50 cash, balance easy terms. ADDRESS H C 520, TRIBUNE.

BARGAIN—NEW MODEL HOMES, $695; 38 mi. N. W.; incl. fruit trees and strawberry plants; small down payment; $8 weekly to resp. party. Address G F 143. Tribune.

4 ROOM prize cottage, $745—Property fronts on 3 lakes. 37 mi. to Chicago. Sand beach. Easy terms. Address H C 120, Tribune.

BE SMART—SEE—WICKLINE BAY. Best location on Wonder Lake, No. end. See or write G. Wickline, West McHenry, Ill.

Indiana.

TWO adjoining homesites—Wooded; 180 ft. deep; near Lake Michigan; $85 each, or will sell both for $150, total price. ADDRESS L C 256. TRIBUNE.

Wisconsin.

OPENING SALE OF MURMURING PINES.
13,000 ft. beaut. pine clad frtge.; 2 crystal clear sand beach lakes in FISH BOWL OF WISCONSIN; 100 ft. lots only $175 up. $5 dn., $5 mo.; other lake and river frtge. prop., same terms. Owner HARRY D. BAKER at Morrison Hotel all day today, or write St. Croix Falls, Wis.

MUST sell comp. furn. 5 rm. cottage; yr.-round const.; ½ high basemt.; in heavy woods, on lge. lake; exc. fishing, hunting; sandy bch.; 5 hr. drive; $1,450; $250 cash, bal. terms. Address P D 247. Tribune.

OLD AGE forces me to sell new subdivision ready for the market; 301 lots, high and dry; road and water in; on Delavan lake. See I. P. Pomey, Delavan, Wis.

$850—MUST be sold at once; 4 rm. furn. cott.; lge. scrnd. pch., high bsmt.; trees, hilltop loc.; tms. to resp. pty. Gd. hunt., fish.; sand bch. Address P M 99. Tribune.

$600 CASH only—Sacrifice Wisc. Lake home near by. Address P D 252. Tribune.

REAL ESTATE—RESORT PROPERTIES.

Wisconsin.

MUST sell—Beautiful 4 room cottage on an unknown, large, natural, springfed Wis. lake only 59 miles N. W. Chicago; $740 complete; $100 cash, $12 month; no trade. ADDRESS P D 250. TRIBUNE.

CLOSING out sale—Vacant lots; model home. A. Pederson, Cedar Point Park, Wms. Bay.

REAL ESTATE—FARM LANDS.

Florida.

160 ACRES.
90 acres in 3 yr. old tung trees, well cared for; 1 mi. from good town on paved highway; all fenced; fine homesite. Priced far below cost to close estate because of owner's death. Wire or write R. P. Butler, Crestview, Fla.

Illinois.

155 ACRES IN CLOVER
125 A. LIMED RECENTLY. 40 BU. SOY BEANS PER ACRE.
One of the Greatest Producing Grain, Stock, and Dairy Farms in
McLEAN COUNTY, ILLINOIS
CONTAINING 320 ACRES TO BE SOLD AT
PUBLIC AUCTION
ON THE PREMISES AT 2:30 P. M.
Saturday, December 6, 1941
Col. J. Clinton Bowden
NATIONALLY Known AUCTION Specialist, WILL CONDUCT THE SALE.
LOCATED: 9 mi. S. W. of Bloomington, Ill., about the best city of its population in great state of Ill.; 2 mi. East of Route 66, turn on black top road at Funks Grove, follow Red Arrow; 45 mi. to Peoria; 50 mi. to Springfield; 140 mi. to Chicago.
LEGAL DESCRIPTION: S. W. Quarter Sec. 11; N. W. Quarter Sec. 14; Funks Grove Town. 21 and 22, Range 1, East.
SOIL SURVEY MAP shows about every acre of this wonderful farm Brown Silt Loam. McLean Co. is known far and near as the most productive Co. in the state.
BUILDINGS: Nearly new 6 room frame house, slate roof; 5 room bungalow for tenant; corn crib costing $5,000, cap. 10,000 bu. corn, 12,000 bu. grain bins, built 5 years. Dairy barn, cattle shed, 100 ft.; poultry house; milk house; never failing stream of water; driven well. Electricity.
NOTICE: Mr. and Mrs. George Pitts, tenants on this prize farm for several years, desire to continue farming this place if new purchaser desires. They are young, energetic, dependable, honest, classed among the best farmers of the state. Owners are leaving state and will reside in Texas.
TERMS: 15% day of auction, bal. 60 days. Mortgage can be arranged. Open for inspection every day. Ask for tenant.
INFORMATION: Col. Bowden, Box 386, Oak Park, Ill.; Berwyn 7257, Chicago Office, Central 4069, OR Mr. L. G. Rodman, owner, 617 Normal-av., Normal, Ill. Phone 5906.

DRIVE OUT SUNDAY.
Small down payment, balance $10.00 per month, buys nearly 3½ acres with stream. Only 16 miles Chicago limits. Full price only $675.00. Many other acreage bargains as low as $20.00 down, $10.00 per month. Phone Pullman 4000 for appointment, or drive out Sunday only. Take U. S. 30 east to Dyer, Indiana, then south 2½ miles to Pon & Co.'s Country Office. Open Sunday only—9 a. m. to 4 p. m. Come early for best selection. BE SURE TO BRING THESE DIRECTIONS WITH YOU.

DE KALB COUNTY FARM AT AUCTION—2½ miles Northwest of De Kalb, Ill.; 40 acres well improved and good level land. Will be sold on Monday, Nov. 24, 1941, at 1 p. m., at the farm. Terms, 15% on day of sale, balance March 1, 1942. For details see Harry Swanson, Administrator, 133 W. Lincoln-hwy., De Kalb, Ill. John L. Whitman & Son, Auctioneers.

FIVE ACRES
rich black garden soil; beau. building spot, nice and high; elec., stone road, schools, churches; South Side near Crete, Ill. 15 miles from city limits. Price, $975. Easy terms. Will divide. ADDRESS H F 504, TRIBUNE.

159 ACRES—35 Miles from Chicago.
FARM SERVICES.
We buy farms for individuals or corp. We supervise farms, stock, and equipment. R. C. Nathan&Co.,1130 W.37th. Yards 6224.

2 ACRES ON NORTH-AV.
$100 cash, balance $10 per month. Steam elec. transp.; good black soil, 240 ft. front on hard road. 26 minutes to loop. ADDRESS O Y 88, TRIBUNE.

$15 MO. starts your home on about 2 ac. farm—Gd. black soil; nr. Harlem-Lawrence-avs.; grow your own vegetables; will loan money to build. Address L E 478. Tribune.

BARRINGTON — 80 wooded acres, unimproved, 5 miles from station, $10,000. Stanley Farm Loans Inc., 39 S. La Salle. State 5885.

10 ACRE FARM
Frontage on Torrence-av.; close in. Price $1,950; terms. Call Ambassador 3122.

16 ACRES—Mod. 5 rm. house; elec.; 38 mi. W. of Chgo.; $5,000 cash for quick sale. Mrs. A. Fox, 522 Belden, Chgo. Lin. 8101.

CHICKEN farm—9,000 sq. ft., n. w. of In.; Pr. $135; $1 wk. Address P A 55. Tribune.

Indiana.

DRIVE OUT SUNDAY.
$20.00 cash, $10.00 monthly buys 5 acres. Full price only $495.00. 24 miles city limits. Near lake. Good road. For this and other tracts of ½ to 10 acres or more in Indiana or Illinois inquire of Pon & Co., 10310 Michigan-avenue, Pullman 4000, or if you prefer to inspect, take U. S. 30 [Lincoln-highway] east to Dyer, then south 2½ miles to our Country Office. Open Sunday only—9 to 4 p. m. Come early for best selection. BE SURE TO BRING THESE DIRECTIONS WITH YOU.

SACRIFICE—40 acres nr. La Porte, Ind.; 5 rm. mod. bung.; wired for elec.; furn. ht.; deep well; barn; corn crib; chicken house, etc.; fruit trees. Stewart 3377, owner.

OWN a farm—Safe investment, steady living security in wartime. Free 64-page catalog United, 7-EF S. Dearborn. State 7875

40 AC. farm—Nr. Winamac, Ind.; water frtg.; poultry, stock, tools. $3,250. Hum. 4823.

4 AC.—Beau. wood.; 24 mi. city limits; $325 EZ tms. Pull. 4000, eves. Rad. 1878.

200 ACRES—Imprvd.; Lowell, Ind. $65 acre. Tms. N. W. Gindroz, box 462, Hammond, Ind.

120 AC. Culver—2 hses., barn, orch., woods, Nr. lk. & tn. Sac. 1534 W. 62d. Pros. 3831.

Michigan.

FARMS—All sizes and prices. BUY NOW on E-Z terms. Write or see EVANS, realtor, Fremont, Mich.

13-ACRES—½ Cleared. Timber, Creek, 4-Room House. Basement; $1,175. $300 Cash, $20 Mo. ERWIN TINNEY CO., Fremont, Mich.

78 A. WITH 1,000 ft. frontage on fine lake; also private lake; woods; small bldgs.; A-1 location. R. T. Haefner, Decatur, Mich.

FREE farm list—S. W. Michigan; all kinds, all sizes. ROESSLER, 140 S. Dearborn.

FREE list farm bargains—S. W. Mich.; all kinds. Interstate Farms, 35 S. Dearborn.

Wisconsin.

RAILROAD land grant lands. $4 to $5 per acre for good farm land adapted for dairying, live stock and grains; good roads, water, town and markets. Send for booklet No. 5. S. Clear, Land Dept, Soo Line, Minneapolis, Minnesota.

Miscellaneous.

BIG FREE CATALOG—1200 bargains, farms many states. STROUT REALTY, 7-J So. Dearborn-street.

REAL ESTATE WANTED.

Apartment Buildings.

WANTED—MODERN APT. BUILDINGS. HAVE CASH BUYERS. Curran & Cain, 4545 Broadway. Lon. 2820.

CASH for mod. 2-3 apt. 6's—Arcadia terr., Indian Bdry. pk. Address O Y 89, Tribune.

PAY cash for 4 apt. Good cond. South. C. H. Dehning, 665 W. 63d. Wen. 0688.

6 OR 8 APT. bldg.—N. Edgwtr. Give det. Must be barg. Address P D 299, Tribune.

WANT bung. or 2 flat—Nr. 79th-st. car line. All cash for bargain. Radcliffe 6619

HAVE $5,000 cash—Want 6 to 12 apt. White neighborhood. Englewood 1680.

WTD.—Mod. 3 apt. 5s; from owner; no com. West Rog. Pk. Address P P 238. Tribune.

Houses.

FIVE or more acres—Modern home; radius of twenty miles north or N. W. of Chi. Cash. Address L B 256. Tribune.

WANTED—7 to 9 rm. modern house in suburb; large lot or acre. Must be a real bargain. Address L B 279. Tribune.

WANT BARGAIN IN FRAME COTTAGE S. of 63d-st. [Delsing.] Bev. 8256.

CASH clients want houses; small flats right away; quick service. Brunswick 6200.

WANT Home with income Flat, North or Northwest side. Address F B 181. Tribune.

Resort Property.

WANT COTTAGE OR LOT ON FOX LAKE FOR CASH. PRIV. CICERO 939.

REAL ESTATE FOR EXCHANGE.

Houses.

TRADE—Beautiful new model home for well located apt., vacant; north or northwest. Address L B 94. Tribune.

Miscellaneous.

QUICK ACTION
If you have property any place in U. S. or Canada you wish to dispose of I can give you quick action. Address L A 57. Tribune.

REAL ESTATE LOANS, MORTGAGES.

Farm and City Loans
STANLEY FARM LOANS, INC. 39 S. LA SALLE. STATE 5885.

WILL make or buy 1st mtg. on good South Side improved property. Low rates. WM. L. SHARP & CO., 237 W. 63D-ST.

SECURE 5% 1ST MORTGS. OFFERED FOR INVESTMENTS. A. M. BAYER, PLYM. BLDG., MINNEAPOLIS, MINN.

BROOMELL BROTHERS, INC.—1st mortgage loans; prompt action. 111 W. Washington.

CASH for good or defaulted mortgages—Saunders, 836 E. 61st-st.

STOCKS AND BONDS.

BONDS, Mortgages, Real Estate Securities BOUGHT, SOLD, QUOTED. Weissburg & Co., 134 N. La Salle. Ran.1197

BUSINESS OPPORTUNITIES.

Businesses for Sale.

BAKERY—Doing $650 weekly; excellent location; good profit. Must sell acct. of health. Address L E 201, Tribune.

BAKERY—Good loc.; very reas. for quick sale. 848 Madison, Oak Pk. Village 5408.

BAKERY—Good bus.; reas.; other interests. Village 2350. Address L B 481. Tribune.

BARBER and beauty shop—Also fixtures; new, used. PAIDAR CO., 1120 N. Wells-st.

BEAUTY shop for sale—Supplies, equipment; cash; easy terms. Catalog free. GIBBS & CO., 21 S. WABASH.

BEAUTY shop—Mod. N. W. side; est. 20 yrs.; 5 opers.; will sac. for quick sale, owner retiring. Cap. 3673 aft. 6 p. m.

BEAUTY shop—"Vanity Fair" in 90 apt. hotel. Must sell. $800. 842 Montrose. Lon.8435.

BEAUTY shop—95th-st.; good business; low rent; leaving town. Evergreen Pk. 7120.

BEAUTY shop—Estab. 9 yrs. Modern equip. New. decorated. Reas. Terms. 5835 Madison

BEAUTY shop—3 opers.; estab. 3 yrs.; sell acct. health. Very reas. 954 N. Noble.

BEAUTY shop—Modern; well established. Must sell at once. 4904½ W. Madison.

BEAUTY shop—Equip. like new; must sell imm.; leave town; $400 comp. Hum. 3835.

BEAUTY shop—No. side hotel; 2½ rms. Low rent. No reas. offer refused. Shel. 7733.

BEAUTY shop—Nr. N. side; 8 yrs. est.; good loc.; well equip.; sell acct. illness. Dor. 0271.

BEAUTY shop—Well est.; rent $60, incl. ht., hot water; must sac.; tms. 1520 Jarvis.

BEVERAGE route and truck, $2,300; potato chip equipmt.; also wholesale food bus. Drafted. Must sell. No reas. offer refused. Nev. 8753 after 6 p. m.

BILLIARD hall—8 tables. Good business. Long lease. 3726 Broadway.

CIGARS. FOUNT.—350 ROOM HOTEL. Mod. money maker; $750; tms. 918 Wilson.

CLEANING-Tailor; well est. trade; low rent. Sacr. Leave for army. Highland Pk. 4862.

CONFECTIONERY—Fountain. Rental Library. Compl. stocked. Mod. equip. Gd. bus. Estab. over 10 yrs. Cor. Loc. 3401 N. Pulaski.

DELICATESSEN, grocery—Frigidaire; clean stock; 2 liv. rms. with bath. Rent 30. Sell because of marriage. 319 S. Kedzie-av.

DELICATESSEN—$50 day bus.; mod. elec. equip.; $40 mo.; 4 rms., bath; ht. wtr. ht. Call after 3 p. m. 6807 Addison.

DEL. rl.—$32.50; big stock; 1st class fixt.; $45 day bus.; biggest barg. in town; fine profit. 2935 Jackson, or DEL. 3305.

DELIC.—N. W.; doing about $6,000 mo. business. Price $9,000. 2100 N. Spaulding. 2d fl

DEL.-gro.—Bargain! Old est.; live loc.; nr. theater; rent $40; stm. 1546 N. Central.

DEL.-Groc.—Well estab.; comp. stock.; elec. equipt.; liv. rms.; htd. 1458 N. Ridgeway.

DELIC., grocery, candy — Next to theater; 4 rooms and bath; reas. 3960 Elston-av.

DELICATESSEN—Cor.; all new stock; 4 rms. in rear; $1,000. 6000 S. Wood. Rep. 3745.

DELIC.—Concession with steam table, well estab. in busy fd. mart. 2109 N. Spaulding.

DEL.-Food Shop—Cor.; A-1 loc.; owner 14 yrs. Elec. equip. Address L A 463. Tribune.

DENTAL OFFICE—WITH PRACTICE; ON SOUTH SIDE. PHONE INTEROCEAN 9719

DRUG store—Sales $95 day. No food or liquor. Rent $110. Illness forces sale. [Money maker.] ADDRESS L B 90. TRIBUNE.

FILLING station for sale—Truck stop; restaurant with 8 sleeping rooms; doing good business; located on U. S. 24, close to city of 12,000. Must be sold, operator in draft. $2,500 cash balance long time. ANGLIN & ARMSTRONG, Leesburg, Ind.

FLORAL Shop—Good loc.; selling account other bus. For information, Hemlock 0441.

FLOWER SHOP—Well estab.; on 79th-st. Reasonable. Address L C 209. Tribune.

FOOD MART—Long estab.; doing big business; good for 3 partners. Retiring, leaving city. Address L C 215. Tribune.

FOOD store—Steady bus.; live loc.; milk pays rent; $30; htd.; reas. Ardmore 2483.

GARAGE and oil station for sale—On U. S. 112-131; modern brick building; steam heat; completely equipped; est. 22 years. Account of sickness. Price $12,000; terms. Write Mottville Garage, Mottville, Mich., P. O. White Pigeon, Mich.

GAS Station—New bldg. $400 takes stock and equip. Other interests. 8164 Anthony.

GAS sta.—Shell; wash-grease eqp., $100; rt., $50 mo. 9115 South Park-av. Sun. 9267.

GAS sta.—Texaco; pri. owner; encl. greasing; 8,000 gal. mo.; rt. $50. 4501 Elston-av.

GROCERY—In 114 apt. bldg., average $50 day; no Sun.; short hrs.; income can be doubled by some one who can keep longer hours; neighborhd. 50% Jewish. Gra. 2744.

GROCERY-Market—Estab. bus.; cash basis; seller owns bldg.; arrange lease to incl. fixtures if nec.; stock worth $4,000. McNulty-Mulderink, Blue Island 1126.

GROCERY—Located near new housing project; well estab.; 3 rooms and bath; sacrifice; cash and terms. 8125 S. Cottage Gr.

GROCERY—Bargain; living rooms; rent, $20; price, $475, terms. 2440 N. Washtenaw.

GROCERY Delivery Route and Trucks—Earns $40-$50 wk.; so. side reas. Reg. 4732.

HAMBURGER—Good loc.; mod. fixtures; living qtrs.; reas. rent. Buckingham 3202.

HAND LAUNDRY, dry cleaning—Hotel district; estab. trade. Pressing machine, living quarters. Low rent. 4643 Sheridan.

HATCHERY—Eastern location; one of oldest in country, with splendid record of earnings. Owner's age forces sale. Address J B 33. Tribune.

HOTEL—50 r.; Sher. L.; r. $175; $2,500 req. Steinbock & Alexander. 160 No. La Salle.

JUVENILE Shop—Theater location. Estab. business. Sacrifice, $1,200. Lakeview 6066.

KOSHER Delicatessen—Owner ret. acct. of illness. Best known, outstanding delicatessen in Louisville. Write for full particulars. Address J C 48. Tribune.

LADIES' Ready-to-Wear Shop—Logan, Utah. Acct. of draft. Address A 145, Tribune.

LIQUOR store—Complete new set modern fixtures for sale at sacrifice account draft. Wonderful location; good business; low rent; fine lease. Exc. opportunity. MUST BE SOLD BY SATURDAY. Easy terms. 5645 Belmont-avenue.

LIQUOR store—Est. 6 yrs. Heavy traffic st. Owner must sell. Ste. 1276, before noon.

LUNCHROOM—Factory district; gd. business; closed eves., Sat., Sun. Kildare 3273.

LUNCHROOM — Must sell due to illness. 300 South; factory dist. Longbeach 0042.

LUNCHROOM—Cheap for cash; living qtrs.; good location. Phone Sacramento 0986.

MEAT Markets, 2—One in Chicago, one in Summer resort. Call at 5934 W. Division-st.

POULTRY, butter, and eggs—Doing $300 wk. bus. Well estab. No. side. Well. 8796.

PRINTING—Complete shop; 2 Gordons; est. bus.; low rent; stm. ht.; 1st fl. Man. 5864.

Restaurant—Chgo. Loop
Annual business $180,000. Completely eqpd. Air conditioned, 14 yr. lease. Rental appr. $1,450 mo. Price $30,000. Must furnish satisf. fin. refs. Address L A 421. Tribune.

RESTAURANT—Seats 84; close to Chicago Univ., grade, hi-schools. Going bus.; fully equipped; air-conditioned. Must sell at once. No reas. offer refused. Apply 1309 E. 57th-st. Hyde Park 10038.

RESTAURANT—Barg.; in boom town of big government project; other business. Island Lunch, Wilmington, Ill. Ph. 4001.

RESTAURANT—Fully equip.; going bus.; very reas. Wellington 0182 or Mich. 5560.

RESTAURANT—Mod. equip.; gd. bus.; closed Sun. Easy terms. Delaware 7207 after 2 p.m.

RESTAURANT—Good bus. loc.; no eves. or Sun.; sacr. Address L C 460, Tribune.

RESTAURANT—Sacr. acct. illness; closed eves., Sun., holidays; mfg. dist. Boul. 1970.

ROOMING HOUSE—NO. SIDE.
60 room bldg. and business. Net profit over $700 month, plus spacious apt. for owner. 28 new Frigs. Entire bldg. decorated. Rented 100%. Owner wants cash. Full price $33,000. ADDRESS L C 464. TRIBUNE.

RMG. HSE.—Corner; 14 rooms, steam heat; at 801 N. La Salle-st. Good income. Only $475 cash. Rent $67.50. Linc. 2282.

RMINGHSE.—Brick bldg.; north side; 25 rms.; 1-2-3 rm. apts.; newly furn.; inc over $5,000 yr. Sell or trade. E. Ostop. Ran. 5897.

RMG. HSE.—3 flats. 23 rooms. furniture and bldg.; $10,500, with $3,000 down. Curran & Cain, 4545 Broadway. Lon. 2820.

RMG. hse.—15 rms.; Nr. North; rt. $47; nets $100. Pr. $900; tms. Capps Co. Sup. 6160.

RMG. HSE.—40 RMS.; RT. $75. PR. $4,300; TMS. McCARTHY CO., MIC. 6536.

ROOMING flat—8 rms. 3 baths; completely furn.; rent. $70; nice income. Ken. 0940.

RMG. hse.—71 rms.; lg. lse. Net $300, $3,500 req. De Woskin Co., 105 W. Madison.

RUG STORE—In exclusive apartment hotel. Marvelous opportunity. Real money maker. Other interest forces sale. ADDRESS L B 139. TRIBUNE.

SANDWICH shop-fountain-grill—Growing business; located Chicago suburb; defense area; ideal for couple; living quarters. Box 543, Franklin Park, Ill.

STEAM laundry—Modern equipped; must be sold; estab. business, enjoying good will and reputation. Ill health compels sale. Net earnings in excess of $15,000 per year. $25,000 down, bal. on extended terms. Curiosity seekers do not waste time. ADDRESS L B 376. TRIBUNE.

TAILORING-cleaning shop—New equipment; well estab.; good loc. Merrimac 7169.

TAILORING—2d hand clothes store. 126 W. Chicago-av. Only $550. Lincoln 2282.

TAILORING—Valet club; estab. 11 yrs.; loop office; leaving city. Dearborn 7346.

TAILOR—Clng., ldry.; sacr. acct. ill. 1910 W. Addison, Lakeview 2743.

TAVERN-restaurant—Profitable estab.; going bus.; West side; owner will lease entire premises incl. store; fully equipped, modern fixtures; 1st floor and beautiful hall on 2d floor; stock optional; owner must retire; rental $175 month. Call Mr. Kanter, Central 6044.

TAVERN—Good location, well estab. business. 7422 W. Grand-av., Elmwood Park.

TAVERN—Estab. 8 years; corner; sickness; must sacrifice. 4300 Lincoln-av.

TAVERN—North Side; mod. fixtures; elec. refrig.; cheap. 4501 N. Lincoln-av.

TAVERN-LUNCH—Est. 9 yrs. Low rt., gd. lease. Sell at ½ price. 1819 Belmont.

TAVERN—$300.
3347 5TH-AV. JUNIPER 2166.

THEATER for sale or lease—Establ. trade. Good neighborhood; fully equipped; illness. Address L C 358, Tribune.

BUSINESS OPPORTUNITIES.

Businesses for Sale.

TOOL and die shop—With building and lot; going business; employ 18 people; reasonable. Address L A 427, Tribune.

If the kind of store or business you want is not offered for sale today, why not advertise in the Business Opportunity Wanted column? Stop in today at the Tribune Want Ad office, Madison and Dearborn streets, or call Superior 0100. Ask for an Ad Taker.

Concessions, Locations, and Leases.

TRAILER PARK FOR RENT. Ideally located; shade trees; toilets, N. W. Side [city limits]. Good income. H. A. Smalley, 4031 N. Pulaski. Ind. 2575.

WANTED—Small theater for rent. Anywhere. Give full details first letter. Address J C 39, Tribune.

DESIRE rel. tenant for currency exch. Excellent loc. Address L F 476. Tribune.

Business Equipment.

SODA Fountain—[Knight]; steam table; back bar; refrigerated; with compressor; complete; private party. Brunswick 0038.

36 H. P. multigraph in good condition, $75. Pri. party. Address L C 465. Tribune.

FULL bakery equipment—Sacrif. Will separate. 3601 S. Washtenaw. Lafayette 9691.

BEAUTY shop fixtures and equip.—Also slenderizing equip. Priv. pty. Fairfax 2007.

COMPLETE 4 booth beauty fixtures; reasonable. 3617 Lawrence. Independence 6949.

Manufacturing.

METAL SPECIALTIES
manufacturer will finance and manufacture any satisfactory article promising volume of sales and good priority rating. Replies confidential. Address L A 416. Tribune.

Business Service.

BUYERS—ATTENTION! Write for FREE catalog; all types business for sale everywhere. Atlantic Sales Company, 1265 Broadway, New York, N. Y.

IF YOU CANNOT SELL YOUR BUSINESS for all cash, sell on time and we will buy your mortgage. E. EDWARDS, 9 W. Washington. Fra. 1966.

WE buy and sell with owners' rights whatever you may have. Address L C 278. Tribune

WE buy, sell any bus.; also finance buyers. Delmont Co., 2839 N. Clark. Bit. 2584.

Wanted.

WANT MACHINE SHOP for spot cash—Must have good, serviceable equip. Will deal with owners. Address L A 415, Tribune.

DRUG store wanted—New chain to be formed. Interested in purchasing Chicago drug stores. Address L B 91. Tribune.

CASH FOR YOUR BUSINESS quickly and confidentially. Call Corcoran Co., Del. 3205. 48 W. Division-st.

WE buy, sell, or finance your business. Ross & Co., 6412 Cottage Grove. Plaza 6588.

WE Sell or Buy Any Business—Any Size. NO ADVANCE FEES. Braude. WEL. 3220.

SELL your bus. thru this well establ. live organ. KANE, 828 N. STATE. DEL. 3805.

JEWELRY, DIAMONDS, OLD GOLD, ETC.

$1,000,000
In Diamonds Wanted
CASH PAID IMMEDIATELY
AMERICA'S LARGEST BUYERS of diamonds from individuals, banks, trusts and estates. No deal too large or too small
FOR HIGHEST PRICES
AND GUARANTEED SAFETY BRING YOUR DIAMONDS TO US. WE ALSO BUY OLD GOLD AND PAWN TICKETS. Member Chicago Association of Commerce
AMERICAN DIAMOND SYNDICATE
37 South Wabash Ave.
CORNER MONROE. 3D FLOOR.

CASH FOR DIAMONDS
DUE TO OUR TREMENDOUS SALES OUTLET WE NEED DIAMONDS AND WILL PAY HIGHEST PRICES FOR THEM. HIGHEST PRICES FOR YOUR OLD GOLD JEWELRY, AND PAWN TICKETS. WE ARE NOT THE LARGEST DEALERS IN AMERICA, BUT WE GUARANTEE TO PAY THE MOST SATISFACTORY PRICES
CASH IMMEDIATELY
SEE US BEFORE YOU SELL
U. S. Diamond Syndicate
5 N. WABASH-AV. RM. 800
NORTH EAST CORNER OF MADISON.

DIAMONDS WANTED!
Old Gold, Jewelry, and Pawn Tickets.
We Pay Top Cash Prices
CHICAGO DIAMOND EXCHANGE, INC.,
32 N. STATE-ST., 9TH FLR.

1.29 KT. DIAMOND. Blue-white color. Smartly mounted with 10 large blue-white diamonds in all platinum ring. SPECIALLY PRICED............$125.00 Diamonds, pawn tickets bought for cash. U. S. LOAN BANK 10 N. CLARK-ST. 6TH FLOOR.

HIGHEST PRICES PAID for DIAMONDS, WATCHES, JEWELRY, OLD GOLD, PAWN TICKETS, ETC. ILL. DIAMOND & JEWELRY SYNDICATE 5 S. WABASH, Rm. 812. DEA. 6711.

TOP PRICES FOR DIAMONDS GOLD Pawn Tickets. Watches. Jewelers Exchange
32 N. STATE 11TH FLOOR

CASH—BUY OR LOAN ON DIAMONDS OLD GOLD WATCHES PAWN TICKETS LLOYD J. BUTLER, 133 N. CLARK-ST

CASH for Diamonds, Old Gold, Watches ROMACK DIAMOND EXCHANGE, 7 W. MADISON, AT STATE, RM. 501.

HIGHEST PRICES PAID FOR DIAMONDS PLATINUM OLD GOLD AND JEWELRY Great Northern State Pawners, 309 S. Clark

CASH PAID FOR OLD GOLD. ROOM 710, 7 WEST MADISON-ST

.79 CT. DIAMOND in lady's gold ring....$59 Levinson Loan Bank. 739 N. Clark-st.

MACHINERY AND EQUIPMENT.

STEEL STEEL FABRICATION
Complete facilities for fabrication of light or heavy steel jobs. Bending, Forming, Welding, Breaking, Shearing, Burning, Punching, Stamping. Limited stock of steel available. PROMPT DELIVERY. INDUSTRIAL METAL FABRICATORS, 612 N. Michigan. Delaware 3771.

STORAGE TANKS
8,000 gal. tank car tanks cleaned and tested. Prompt delivery. Also 4,000, 6,000 gal. and larger tanks. Iron & Steel Products, Inc. E. 135TH-ST. & S. BRAINARD-AV. Chicago, Ill. Phone Bayport 3456.

Wanted—Air Compressor
500 lb. State make, displacement, age, condition, price. Address L A 428, Tribune.

USED machine shop and foundry machinery for sale—Splendid condition. Several lathes and two turret lathes. Address L C 473. Tribune.

LAUNDRY machinery for sale; all sizes; extractors, mangles, washers, presses, etc. International Used Laundry Machinery Co., 3353 W. Chicago-av. Van Buren 5927.

ALL SIZES—Gear reducers, Reeves drives, blowers, exhausters, motors, pumps. Lambert's, 115 N. Desplaines. Mon. 3335.

GUARANTEED AC AND DC motors, generators, blowers, pumps, comp. Arthur Wagner Co., 701 W. Washington, Monroe 7409.

WHITING, No. 6 power punch and shear; also emery grinder and drill press. Korber Co., 267 N. California. Ked. 2884

WANTED FOR CASH—No. 2 or No. 3 milling machine; prefer No. 2 with dividing head. Address L A 417, Tribune.

8 STEEL trusses—70 ft. span. Like new. Phone Hemlock 2433.

WANT small gas or steam shovel, tractor or contractors' equip. Cicero 939.

HAND screw mach. shop—Can be moved. Apply rear of gar., 11201 Cot. Gr.-av. Op. Sun.

MACHINERY, ELEC. DRILLS—MOTORS. Buy-sell. Monarch, 121 N. Halsted. Can.5683.

NEW and used air compressors, $30 up. Tanks; motors. 2534 S. Wabash. Vic. 3011.

FOR SALE—200 ton misc. steel angles and channels. Like new. Hemlock 2433.

BLOWERS, fans, exhausters—Used; all types. Gen. Blower Co., 405 N. Peoria. Mon. 1574

AARONS will call and pay cash for any machy., elec. tools, etc. Haymarket 2334.

CAMERAS AND OPTICAL GOODS.

CAMERAS, equipt.; no money down, $1 wk. We buy, trade. Op. Tu., Th., Sat. 9; Sun. 5. BOLOTIN Camera, 729 Roosevelt. Can.2112.

FOR BETTER ENLARGEMENTS SEE Silverstein, 180 W. Washington. Dea. 7787.

CASH FOR YOUR USED EQUIPMENT. Hobby Camera, 322 W. Madison. Dea.1474

SPOT CASH FOR YOUR CAMERA. CHICAGO CAMERA CO., 1324 S. Michigan.

SEWING MACHINES.

SINGER ELEC. CONSOLES, $37. LIKE NEW. PORT. $19. WE BUY AND EXCHANGE. 950 W. 63d. Englewood 8485.

WE PAY CASH FOR USED SEWING MACHINES. ANY MAKE. KEDZIE 1300.

SINGER consoles—Like new; $39.50; port., $22.50; dropheads, $7; tms. 5455 Madison.

HOME FURNISHINGS AND FURNITURE.

(See Also Household Appliances.)

General.

AT JOHNSON'S.
SELLING GENUINE
FURNITURE MART SAMPLES
SAVE 40 TO 60%
DEALERS INVITED
No Change in Prices Yet
OPEN TILL 9 P. M. DAILY
8-Pc. Bedroom Sets—All styles..$19 to $95
7-8-9-Pc. Dining Room Suites....$39 to $99
2-Pc. Living Room Suites.......$19 to $99
Beautiful Lounge Chairs.........$9 to $28
Occasional Chairs—Large variety.$3 to $12
5-Pc. Dinette Sets.............$8 to $39
Wood Beds—Twin and full size....$5 to $12
Twin Studio Couches............$8 to $29
Desks, all styles..............$7 to $35
Dressers, Chests, Buffets......$7 to $25
Innerspring Mattress Special.........$5
9x12 Rugs—All styles..........$10 to $45
TWO SHOWROOMS
203 E. OHIO
TERMS DEL. 9020
4750 Washington
AT CICERO-AV. COLUMBUS 9609.

OPEN EVENINGS UNTIL 9
FURN. MART SAMPLES
JUST RECEIVED FROM NOV. SHOW. PRICED FOR QUICK CLEARANCE.
A large selection of Dining Room, Living Room and Bedroom Sets. Love Seats. Sofas, Chairs. In all the newest designs. Come while selections are still complete.
SAVE ONE-HALF
GENUINE BARGAINS
You Can't Afford to Miss
7-8-9 PC. DINING RM. SETS.$30 TO $259
BEDROOM SETS ....$49 TO $169
2 PIECE LIVING ROOM SETS, SOFAS AND LOVE SEATS.$30 TO $190
COMPLETE STOCK OF RUGS, 9x12 SIZES ....$7.75 TO $69.50
TERMS ARRANGED. DEL. 5824.
HUDGIN FURN. CO.
471 E. Ohio-st.
2 Blocks South Furn. Mart
COR. LAKE SHORE-DR. AT THE LAKE.

BUY NOW!
SAVE MONEY!
EASY. CONVENIENT CREDIT TERMS.
Repossessed parlor sets.......As low as $22
Sample parlor sets............As low as $32
3 piece bedroom sets..........As low as $25
Kitchen sets, all kinds.......As low as $18
Twin size studio couches......As low as $12
Rugs, all sizes...............As low as $10
Slightly used lounge chairs...As low as $10
Sample dining room sets.......As low as $22
Desks and odd pieces..........As low as $10
WE OFFER SENSATIONAL BARGAINS.
NELSON BROS. OUTLETS
South: 6910 Cottage Grove
North: 4840 Broadway
Open daily to 1 p. m. Sundays to 5 p. m.

America's Finest Furniture ORDERED SOLD
AT A FRACTION OF ORIGINAL PRICE AT CHICAGO'S HUGE
Central Warehouse
Some only one of a kind, individually styled at prices that will astound you. Easy terms can be arranged.
2 pc. living room suites.........$18-$88
3 pc. bedroom sets, all styles...$20-$80
5 pc. dinette sets, all white......$7-$27
Dressers, chests, buffets, chinas...$6-$25
Occasional chairs, all kinds.........$3-$9
650 rugs, all sizes, seconds........$3-$13
7-8-9 pc. dining room sets.......$20-$100
FREE DELIVERY. SEELEY 4141.
775 W. JACKSON
Open Eves. to 9, Sunday to 5.

BEAUTIFUL THREE-ROOM OUTFIT WITH RUGS.
We are at present holding a lease on a beautiful three-room outfit, complete with dinette set, rugs, end tables, lamps bedroom set, dishes, silverware, for which the present owner cannot pay. Outfit is in excellent condition having been used only a few months and is fully guaranteed. Will transfer outfit to reliable party for small balance of $114 now due. Pay weekly. Arrangements can be made to examine goods by calling Canal 3668 or if convenient come to Warehouse, 1232 S. Halsted-st. Open eves., except Wednesday and Friday, Sunday 10 to 5.

UNCLAIMED AND REPOSSESSED. FLOOR SAMPLES.
2 pc. parlor sets.........$12.50 to $59.00
3 pc. bedrm. sets.........$35.00 to $69.00
5 pc. dinette sets........$8.00 to $37.50
Real buys in old buffets, chinas, etc.
Old beds, springs, and mats...$2.50 to $5.95
Rugs in all sizes and description.
3 COM. RMS., used 5 wk. BAL. DUE $159. 10% dn., 1½ yrs. to pay. No federal tax.
4153 ROOSEVELT-RD.
Meyers Warehouse. Open eves. and Sun.

SEE US BEFORE
All nationally known furniture. After shopping in other stores you will find that we have the best values in town. We have satisfied customers buying from us from distances up to 300 miles outside of Chicago. We have what you want in furniture and carpeting. Come in and convince yourself TODAY. Our stock includes a complete line of appliances. UP TO 40% SAVING. MIDWEST, 601 WASHINGTON-BLVD.

OUT OF STORAGE
3 Rm. Outfit, Like New, $118
Parlor suite, bedroom suite, dining rm. set, rugs, lamps, end tables, mirrors, etc. TERMS $2.00 A WEEK.
GROVE STORAGE
4301-13 Cottage Grove-av. Oak. 7200. Open Eve. to 9. Sun. to 5. Free delivery.

COOK COUNTY DISTRIBUTORS. Furniture in Mfr.'s Warehse. 50% discount. 18TH CENTURY, FRENCH, SWEDISH.
$125—2 pc. Silk Mohair Kidney Parlor..$60
$119—3 pc. Limed Oak Bedrm. Sets...$69
$ 55—5 pc. Swedish Oak Dinettes.....$32
$ 45—9x12 Leaf Broadloom Rugs......$24
HOLLANDER WAREHOUSE—TERMS.
2420 N. MILWAUKEE-AV.
Open Daily to 9 P. M. Sunday to 5.

WANTED — Reliable party to take over beaut. 3 rooms of furniture. Like new. Parlor set, bedrm. set, dining set, rug, lamps, tables, pictures, mirror, dishes, silverware, etc. All for $138. Will sep. Cash or terms. $2.00 wkly. Free delivery. Open daily to 9 p. m.—Sundays to 5 p. m.
IRVING, 7839 S. HALSTED

ORDERED SOLD AT ONCE
3 room outfit, repossessed, like new. Living room, bedroom, dinette, tables, rug, lamps, mirror, dishes, and radio. Must go for $139. Cash or terms. Free delivery. Ask for Mr. FIELDS. Credit Mgr., 1553 W. Chicago-av. Mon. 6351. Open eves. to 10, exc. Wed., Fri.

3 ROOM OUTFIT.
Complete 2 piece living room set, end tables, lamps, including rugs, 3 piece bedroom set, complete with spring and mattress; 5 piece dinette set, only........$138
6111 S. HALSTED

IMPORTANT NOTICE—Will sell to responsible party complete 3 rooms of modern beautiful furniture. 1 MONTH OLD. Bed-r., living r., dinette, tables, rugs, mirrors, lamps, pictures, etc. Orig. worth $480. NOW $127. Will separate. Terms arranged. MEYERS, 455 W. 63D-ST. Open eves., SUN.

November Clearance Sale
CARPET—FURNITURE—RUGS. Latest designs—EASY TERMS. IN VERSCHOORE'S WAREHOUSE. 4040 N. Kedzie. Open eves., 10; Sun., 5.

INLAID LINOLEUM LAID FREE. Cemented to your floor, $1.00 sq. yd.; Used Rugs, 9x12-8x10, $3; Used Carpet, 50c yd. Wallace Rug, 228 N. Cicero-av. Est. 4167.

REMER STORAGE SALE—EASY TERMS. PAR. BED. DIN. SETS, $29; RUGS, $15; SEAMLESS WILTON CARPETS, large size. 5822 N. Western. Open 3 eves. 9; Sun. 5.

TAKE over pay. of my 3½ rooms of furn.; bal. due $165; pay $2.50 wkly. Ask for key. 6224 Cottage Grove. Dor. 8202.

ARMSTRONG'S lino. laid. 98c yd.; carpet, $1-$5 yd. laid. 3251 N. Ashland. Vic. 2894. Furniture, 50% savings. 2940 S. Wentworth.

BAER STORAGE FURN.—Parlor, dining, bedroom sets $29. 1927 MILWAUKEE-AV.

Central.

LINOLEUM LAID FREE—Inlaid, 69c sq. yd. Felt base, 8c sq. ft. Open Tues., Thurs., Sat. eves. MARSH, 4812 N. Western. Ard. 4100.

LINOLEUM-CARPET LAID FREE. Inlaid, 69c-90c yd.; used Battleship, 73c. 1547 Roosevelt. Op. eves., Sun. Can. 1553.

SLIGHTLY used carpeting, rugs, runners, and lino. 1500-02 W. Chicago-av. Mon. 5660.

HOME FURNISHINGS AND FURNITURE.

(See Also Household Appliances.)

South Side.

RUGS ORDERED SOLD
5,000 rugs slashed 55%. 6 more days. 795 unclaimed 6x9 to 9x12 to 9x18. $3-$33. 875 new 2x4 to 9x12 to 12x25. $2 to $79. 685 sample 4x6 to 9x12 to 12x30. 55% off. 900 yds. carpet, 85c; 2,500 yds., $1.25 up. CHECKER Cleaner Whse., 1301-07 W. 63d.

4,000 RUGS
Hundreds to choose from: all sizes—throw rugs to 15x40; 450 yards taupe, $1.35 yd. 1,500 yards Rose Velvet, $1.95 yard. ROYALTON RUG CO., 4727 COTTAGE GR.

CITIZENS STORAGE FURN.
42 storage lots released for sale. 3 repossessed 4 rm. outfits. Reliable party to take over for ⅓ of orig. 6231 COTTAGE GROVE. OPEN EVES.

3 RMS.—2 pc. par. set, bdrm. set, spg., mat., 9x12 rug, din. set, lamps, etc.; pay bal. $159; save $150. Tms. 748 E. 71st. Op. to 9.

PAR. sets, $29; 9x12 rugs, $25. Fine studio couch, $24; 7-8-9 pc. din. sets, $25-$95. Schwartz Storage, 7012 Stony Isl. Terms.

$119 TAKES $340 value—3 rooms complete; parl., bed, dinette sets, rugs, lamps, tables. Terms. RAPP STORAGE, 5746 S. Ashland.

LEAVING town, must sacrifice 4 rooms of furniture. 7807 Kingston, 3d floor.

BOUGHT at bankrupt sale—Everything for a home. See at 6730-42 Cottage Grove-av.

SAC.—Beaut. furn. my apt.; used 3 months; rugs, etc.; separate. Dealer. Fairfax 1148.

BEAUT. Modern Bedroom Set—Like new, $45; 9x12 Leaf pat. rug, $15. 7839 S. Halsted.

REP. parlor, bedrm. sets from $29.50. Mart Furn. Outlet, 5725 S. Halsted.

North Side.

Rugs—Furniture—Carpet
6x9, 8'3"x10'6", 9x12, $5 UP. NEW PARLOR SETS, $30 UP. BEDRM. AND DIN. SETS, $15 UP. KANE STORAGE. OPEN EVES. AND SUN. 2034 LINCOLN.

SWEDISH Modern—3 rooms of high grade furniture; living room, bedroom, dinette sets, lamps, tables, pictures, spring, mattress, smokers, etc. Unusual value at only $295. Terms. Wallen Fine Furn. Co., 3300 N. Clark. Bittersweet 2339.

FACTORY SAMPLES—Maple furniture; living room suites, $34; bedroom suites, $49; dinette sets, $20; all desks, chairs, lamps, etc., at 35% to 50% off. Wallen Fine Furn. Co., 3300 N. Clark. Bittersweet 2339.

Magnificent Ispahan Rug
15x28, blue ground, perf. cond. Cost $3,400. Sell $500. Private. Buckingham 5099.

DECORATOR'S APT.—Cherry beds, dresser, cocktail table, Chippendale bar, pair bronze torcheres, Jacobean chairs, down cushion davenp. Eve. or Sunday. Delaware 8434.

IN SCHAULER'S STORAGE—E-Z TERMS. $350 3-4 rms. sample furniture, $160 up. 9x12, 12x15 rugs, Wilton, broadl., $15-$59. 4644 N. Western. To 9 ex. Wed. Sun. 12-5.

LOUIS XVI, Aspen, bleached mah., modern waln. bedrm. suites, chairs, sofa, lamp tables. 6979 Sheridan, afternoons-eves. only.

DINING, living, bedroom sets; kitchen furn.; radio, tables, etc.; must sac. at once, leaving city; exc. cond. Sheldrake 8028.

MODERN, complete 5 rms. of furniture; leaving city. For appt., Hollycourt 4123.

REPOSS.—3 rms.; like new; $99; $10 down. Eve. till 10. Advance Whs., 4342 Brdway.

SAC.—6 r. beaut. furn.; used 2 mos.; par., din., 3 bedr. sets, rugs; Sep. dir. Lon. 2540.

COMPLETE furn. of 4 rms.—Leav. city. Private. 518 Diversey-pkwy. Fisher.

Northwest Side.

USED RUG MART
CHICAGO'S LARGEST USED RUG DISTR.
Tremend. Selections. Rock Bottom Prices. 860 unclaimed 6x9, 9x12 to 12x20, $3-$65. 492 samples, 3x6, 9x12 to 12x24, $5-$79. Runners, 65c yd. up; 1,350 yds., $1 yd. up. 750 yds. Wilton cpt., bordered......$1.50 yd. Amer. Pneu. Carpet Clnrs., 3920 Armitage. Open Tues., Thurs., Sat. eves. Easy terms.

BRAND new J. Lind. and 4 poster wd. beds; mod. beds, coil spgs., mattresses, $5.75 ea.; twin innersp. studio couches, $18.50; 3 pc. bedrm. suites, $39.75; cash or tms. Chicago Bedding Co., 2645 Milwaukee. Alb. 1111.

$65 BABY Kroll Cab—Excellent condition; sacrifice $25. 5016 N. Kenneth. Ave. 9566.

West Side.

SWEDISH moderne liv. and din. rm. sets, 2 mulberry rugs and pads. Exc. cond. Reas. Sun. or eves. 1455 N. Central. Mer. 3757.

PRI. party has for sale at 610 N. Cicero, oriental pat. rug. Wilton rug, $10.

MUST SELL—9x12, 8x10 used rugs; also 3 rug pads; $8. Denby, 4354 W. Madison-st.

Suburban.

COMPLETE dining rm. suite; high grade; priv. party. 314 Bartram-rd., Riverside.

Venetian Blinds.

WHY PAY A MIDDLEMAN'S PROFIT? Venetian blinds. Steel or Wood slat blinds at factory prices. 10 day delivery guar. Free estimate. DREXEL 7170.

HOME FURNISHINGS WANTED.

NORTH ....Edgewater 6900
SOUTH ....Fairfax 6180
WEST ....Merrimac 8313
Most $ $ $ for your furn., grand pianos, rugs. See Shamrock first. Call day-night.

SHERIDAN ART GALLERIES, INC. WILL PAY THE MOST CASH for better furniture, rugs, paintings, china, silver, linens, etc. Phone LONGBEACH 7671.

CALL KEDZIE 1300
Good cash prices for used furniture, rugs, sew. machines, grand or midget pianos, etc.

LAWNDALE 0409.
Highest prices on used furn., rugs, sewing machines, midget pianos; also comp. flats.

CALL LAWNDALE 4300.
Your own price for good used furniture, rugs, stoves, etc. Eves., Sacramento 0581.

WE PAY CASH—And pick up any household goods, such as linens, drapes, glassware, tools, and rugs. Call Haymarket 1840.

SUNNYSIDE 6000—DELAWARE 1622—Need used furniture, Oriental and domestic rugs, etc., at once. Will pay your price.

SHIPPING to West Coast. Want good furn., orientals, bric-a-brac. Dearborn 8724.

ROCKWELL 0901—We pay your price; need furniture, rugs at once; eves. Roc. 8421.

PARTY needs ORIENTALS, FINE FURNITURE, BRIC-A-BRAC, ETC. Lon. 7218.

DOGS, CATS, BIRDS, PETS.

DOGS.

Boston Terriers.

BOSTON PUPPIES—AKC REG. PRIV. 5940 N. MULLIGAN-AV. AT PETERSON.

BEAUTIFUL Boston pups—Perfect marked; reas. Christensen, 3318 W. 63d-pl.

PED. pups—Some real toys; perf. marked; reas.; private. 1120 Addison. LAK. 4336.

Boxers.

REGISTERED pedigreed German boxer—Male, 16 mos. 2846 W. Chase-av. Hol. 8024.

Dachshunde.

A. K. C. RGSTD. pups—12 wks. old; male and fem.; blk., tan. red. 4051 Wilcox. Van 0130.

Dobermann Pinschers.

DOBERMANN puppies—Reg.; ped.; 12 wks.; priced right. 5521 S. Christiana. Rep. 4174.

Great Danes.

BEAUTIFUL puppies — Solid blacks; finest stock; priv. owned; reas. Call Lindenhof Kennels. Waukegan-rd. Glenview 276.

Scotch Terriers.

3 MONTHS black A. K. C. registered. Ideal Christmas gifts. 6062 Ridge-avenue.

Setters (English).

MUST SACRIFICE—Beau. A.K.C. reg. Orange Belton puppies. Bensenville 39R1.

Setters (Irish).

REG. AKC champ. sire pups—Reas. Henneberry, 1520 Burr Oak, Romewd. Ph. 1052.

Spaniels (Cockers).

REG. Ped. Male Puppies—Champ bloodlines. $30-$35. 12800 Wahl-st., Blue Island. Phone B. I. 2460 every day except Sunday.

COCKERS.
V. & M. Training school, 445 E. Erie.

A.K.C. regd. black puppies—Very healthy. 1 male, 2 fem. $25 up. 1841 N. McVicker.

A.K.C. registered puppies—7 weeks old; private. Garoner, 1218 W. 78th-st.

Spanish (English Springers).

ENGLISH springer spaniels, 8 mos., ped., cheap to good homes. Homewood 976-J.

Dogs—Miscellaneous.

DOG SHOW. WESTERN SPECIALTY CLUBS ASSN., INC. COLISEUM—Sat. and Sun. November 29th and 30th. ENTRIES CLOSE SUNDAY, NOVEMBER 23d. Phone or see A. Wilson Bow, Supt. Atlantic Hotel—TODAY. Phone: Wabash 2646.

SELLING off—Puppies and grown Cockers, Springers, Beagles, Wires, Police, Chows, Toys, Huskies, Collies, Irish Terriers, Black and Tans; many others. Not over $15, low as $2. Buy or trade. Always open. 524 N. Cicero-av. Estebrook 5588.

Bev. Kennels, 9537 S. Western
See us before buying—Ped. Scotties, Bostons, Wires, Cockers, Poms, Springers, Pekes, Irish Setters, Toy Fox, Collies, Police, Bull Terriers, Blk. Spitz, Watch Dogs.

THANKSGIVING SPECIAL. VISIT PUPPYLAND.
Beau. cockers, all colors, wires. Many more to pick from. Low prices. 4701 N. Harlem.

PUPPIES-dogs, all popular breeds, $5-$3-$2. Boston, Irish Setters, Scotties. 6456 Cottage Grove. Open to 10 p. m.

LORING'S FOR BETTER PUPPIES. Big selection; all breeds; low prices. River-road, 1 blk. N. Irving Pk. Frs. Pk. 2174.

50 DOGS AND PUPPIES. ALL BREEDS. $2 to $15. We buy, trade. 3943 Milwaukee.

PUPPIES—All popular breeds from $3-$5; mixed puppies, $1. 834 Milwaukee. Op.eves.

WANTED—Puppies, dogs of all breeds. Also kittens. 6456 Cottage Grove-av.

PRINTING MACHINERY AND SUPPLIES.

A. T. F. NON-OFFSET gun—Late model, used little; guar.; $25. Buckingham 5666.

USED AUTOMOBILES FOR SALE.

LIQUIDATION NOTICE.

Ordered sold by our officers for best offer entire lot 79 cars, partial lot or single for best offer or trade. Dealers invited to bid. Cars will be financed if desired. SALE STARTS 9 O'CLOCK SAT. MORNING. 10 O'CLOCK SUN. MORNING.

1932 Chrysler Sedan....$ 35
1934 Pontiac Sedan.... 45
1936 Studebaker Cpe.... 85
1934 Buick sedan.... 65
1934 Plymouth Sedan.... 65
1936 Graham Sedan.... 85
1934 Studebaker Sedan.... 45
1935 Auburn Sedan.... 65
1933 Plymouth Sedan.... 35
1933 Ford Sedan.... 35
1934 Chevrolet Coupe.... 75
1934 Chevrolet Coach.... 45
1935 De Soto Coupe.... 95
1936 Chrysler Sedan.... 135
1936 Plymouth Coach.... 165
1936 De Soto Sedan.... 165
1936 Terraplane Coupe.... 135
1932 Packard Conv. Coupe.... 145
1937 Pontiac Coach.... 285
1936 Dodge Sedan.... 165
1936 Oldsmobile Coach.... 165
1937 Ford Sedan.... 165
1937 De Soto Coach.... 195
1937 Chrysler Sedan.... 235
1937 De Soto Sedan.... 265
1936 Pontiac Sedan.... 185
1935 Dodge Sedan.... 135
1938 Chrysler Sedan.... 335
1939 Plymouth Sedan.... 385
1938 Dodge coach.... 325
1936 Plymouth Coupe.... 145
1937 Plymouth Sedan.... 275
1939 Plym. 7 Pass. Sedan.... 445
1937 Dodge Coach.... 265
1938 Plymouth Sedan.... 295
1938 Dodge Coupe.... 265
1938 De Soto Sedan.... 345
1940 Studebaker Sedan.... 485
1941 Plymouth Panel.... 645
1941 Plymouth Sedan.... 685
1940 Mercury Sedan.... 735
1940 Plymouth Coach.... 495
1941 De Soto Custom Tn. Sed.... 885

Most cars have Radios and Heaters. Cars available for inspection.

1-1-4-3
Diversey Parkway
OPEN SUNDAY.

EMIL DENEMARK

AUTHORIZED BUICK DEALER.

1940 BUICK 71 Roadm. Sed. Htr., Rad.$925
1940 BUICK 51 Sup. Sed. Htr., Rdo.. 895
1940 BUICK 41 Special Sed. Htr., Rdo. 795
1939 BUICK 7 Pass. Limo. Rdo., 6 w. 775
1939 BUICK 81 Tr. S. Htr., Rdo., 6 w. 625
1940 CHRYSLER New Yorker S. H., R. 845
1940 LA SALLE Club Cpe., Heater... 745
1940 PACKARD 4 Dr. Sed., Htr., Rdo. 775
1941 PLYM. 4 Dr. De L. Sed: H., R... 825
1940 PONTIAC 4 Dr. Sed. Htr., Rdo.. 745

MANY MORE TO CHOOSE FROM.

3910 OGDEN-AV.

CLOSED SUNDAY

SUNNYSIDE
De Soto-Plymouth
AUTHORIZED DEALER

'41 Plymouth de luxe 2 dr. sedan.....$775
'39 Plymouth 4 dr. sedan, htr.... 445
'38 Plymouth 4 dr. trk. sedan.... 295
'37 Studebaker 4 dr. trk. sedan, htr. 265
'37 De Soto 2 dr. trk. sedan.... 250
'37 Dodge 4 dr. trk. sedan.... 275
'37 Terraplane convertible cpe.... 260
'37 Terraplane 4 dr. trk. sedan.... 260
'36 Plymouth 5 pass. sed.... 150
'36 Dodge 4 dr. trk. sedan.... 175

100 OTHERS, $50 UP

4511 Lincoln-av.
LONGBEACH 7692.

BE SMART AND SAVE

'40 Hudson Sed.$595 | '35 Dodge Sed...$135
'36 Buick Sed.. 195 | '35 Plym. Sed... 135
'35 Chev. Sed... 95 | '35 Ford Sed.... 95

LICENSE FREE. LICENSE FREE.
CITY AUTO. 1718 S. STATE.

AUBURN—'36 4 door sedan, good condition. $100. Phone Longbeach 6691.

BUICK BARGAINS

1941 SPECIAL Sedanette, 2-tone green and gray; radio, htr., w. w.....$1,045
1940 SPECIAL 2 dr. touring. Htr., defroster. Black finish.... 765
1939 SPECIAL 4 dr. touring sedan. Radio, htr. Gummetal finish.... 595
1939 SPECIAL 2 dr. touring. Htr., defroster. Black finish.... 565
1937 SPECIAL 4 dr. touring sedan. Radio, heater. Black finish.... 345

HILL MOTORS-PACKARD
640 MADISON-ST. OAK PARK.

BUICKS—BUICKS

Choice of 20 fine Buicks, 1938 to 1941 models, in a variety of colors and body styles. All carefully reconditioned.

Don't Miss This Opportunity

CADILLAC
CHICAGO BRANCH
2258 S. Michigan. CALumet 4185.

1941 BUICK SUPER

4 door de luxe sedan. Equipped with built-in radio heater, clock, and trunk. White wall tires. This car is REALLY in NEW CAR COND. Priced for imm. sale.

J. A. LAVERY
6127-43 COTTAGE GROVE
OPEN SUNDAY.

BUICK 1941, $985

Custom sedanette two-tone 5 pass. touring sedan. Whitewall tires, pushbutton radio, heater, defroster, blast horns. Just like brand new. We have it for $985. EASY TERMS. WE TRADE. OPEN SUN.

3939WASHINGTON

BUICKS BUICKS

1941 Century sedanette: r., h., w. w.: barg.
1941 Special 4 door: radio, htr.....$995
1940 Roadmaster 4 dr.: radio, htr.... 895
1940 Roadmaster club cpe.: r., h.... 865
1940 Super 4 door: radio, htr.... 865
1940 Special 5 pass. sed.: radio, htr.. 750
1939 4 door sedan: radio, htr.... 595
1938 4 door sedan: radio, htr.... 450
OPEN SUNDAY. 5718 BROADWAY.

'39 BUICK 7 PASS., $675

Beautiful black finish, side mounts, white wall tires. Radio, heater, etc. Low mileage. Real bargain; terms, trade. CLOSED SUNDAY. OPEN EVES. TILL 10.

2317 S. MICHIGAN

BUICK—'41 "51" super sedan: radio..$1,095
Buick—'41 Spec. 4 dr. sedan: radio. 995
Buick—'40 7 pass. sedan: like new.. 1,050
Buick—'40 Century 4 dr. sed.: radio 795
Buick—'40 Super 4 dr. trk. sed.: rad 875
Buick—'40 Special 2 dr. trunk sedan 750
Buick—'40 Special 4 dr. trunk sedan 775
Buick—'39 Special or Century sedan 575
JAMES LEVY BUICK, 2257 S. Michigan.

BUICK—'41 SPECIAL SEDANETTE. RADIO, HEATER, DEFROSTERS; VERY LOW MILEAGE. THIS CAR CAN'T BE TOLD FROM BRAND NEW; MAKE AN OFFER. DANIELS, 6522 COTTAGE GR.

BUICK—'41 Super Sedanette: big saving. Radio, seat covers, w. w. tires, etc. GENERAL MOTORS FACTORY DEALER. 244 MADISON-ST. OAK PARK.

BUICK—'40 SPEC. SEDAN, $745. GERWIG-NELSON BUICK. 8447 S. ASHLAND. CED. 2603.

BUICK—1938 5 pass. trg. de luxe sedan. Pract. new; dual equipment, rad., htr., etc. Real buy, $460. Terms, trade. 3940 Grand.

BUICK—'41 7 p. sed.; official's car; low mile. ROBERTSON BUICK. 1000 S. WABASH.

BUICK—'40 super 51 sed.; all equipped; low mileage; sacrifice. Estebrook 5137.

BUICK—1939 4 door sedan; rad., htr..$495 NORTH-TOWN AUTO, 3315 N. CICERO.

BUICK—'40 super sed.; one owner car; $795 Wilson Loan. See car at 1634 S. Pulaski.

BUICK—1940 spec. trk. sed.; de l.....$699 7320 STONY ISLAND. MID. 6404.

BUICK—'33 4 dr. sed.; most transp. in town. $50 cash. Dealer. 524 N. Cicero-av.

'37 Cadillac 7 Pass., $365

8 cylinder sedan; side mounts; original black finish; exceptional mechanical cond. CLOSED SUNDAY. OPEN EVES. TILL 10.

2317 S. MICHIGAN

CADILLACS—1941-'40-'39's. 60 special sedan, torpedo sedan, sport sedans, 7 pass. Fleetwood sedans, de luxe. Cars cost to $5,000. Now $650 TO $1,550. F-E-L-Z, 1132 DIVERSEY-BLVD. FAMOUS 21 YEARS FOR BARGAINS. OPEN SUNDAY.

'38 Cadillac Sed., $495

4 door touring; radio, heater; paint, mechanical condition. Excellent terms, trade. CLOSED SUNDAY. OPEN EVES. TILL 10.

2317 S. MICHIGAN

CADILLAC—'37 4 dr. trk. sed.; rad. and htr. w. w. tires. Perfect. $295. 2755 Madison.

CHEVROLET—'36 2 DOOR SPECIAL....$169 STALLWORTH, 7400 STONY ISLAND.

USED AUTOMOBILES FOR SALE.

OPEN SUNDAY FOR YOUR CONVENIEN

NO OTHER DEALER CAN MAKE THIS BOAST:
THE FINEST QUALITY AT LOW PRICES

'41 BUICK Sedan..$915
'40 BUICK Sedan.. 695
'41 CADILLAC Sed. 1,395
'40 CADIL. 60 Spec.1,095
'41 CHRYSLER Sed. 895
'. CHRYSLER Sed. 535
'41 HUDSON 5 p. Cp. 765
'39 LINC.-ZEP. O'dr. 585
'40 LA SALLE 52 Sd. 845
'40 OLDSMOBILES. 635
'39 OLDS. Sedan... 495
'37 PLYM. Spt..... 285
'37 PACKARD Sed. 265
'40 PACKARD Sed. 685
'36 PLYM. Sedan... 165

3 FLOORS 200 CARS

2247 S. MICHIGAN
OPEN EVENINGS AND SUN. VIC. 1268.

BUY DIRECT FROM
FINANCE CO.

'38 OLDSMOBILE TRUNK SEDAN....$395
'37 DODGE SEDAN.... 265
'37 NASH LAF. 2 DOOR TRK. SED.. 245
'37 TERRAPLANE SEDAN.... 225
'37 FORD COUPE.... 165
'36 PACKARD "120" SEDAN.... 195
'36 PONTIAC 4 DOOR TRK. SED.... 195
'35 DODGE SEDAN.... 115
'35 PLYMOUTH 4 DR. TRK. SED.... 65
'35 BUICK SEDAN.... 75
'35 FORD SEDAN.... 75
'35 DE SOTO SEDAN.... 85
'34 CADILLAC 4 DOOR SEDAN.... 110
'34 DODGE SEDAN.... 75
'34 PONTIAC SEDAN.... 75
'34 HUDSON 4 DOOR SEDAN.... 75
'34 FORD SEDAN.... 50
'31 CHEVROLET SEDAN.... 45
'31 PONTIAC SEDAN.... 45

WINTER-HIRSCH
OPEN EVENINGS AND SUNDAY.
1840 S. MICHIGAN
HEATED SHOWROOM.

HURRY! HURRY!
BRAND-NEW
1941 Dodges
ALL MODELS

CHOICE OF COLORS AND EQUIPMENT
Come in today and get a good deal on your old car while there's time

La Salle-Erie Motors
NORTH SIDE DODGE
DIRECT FACTORY DEALER.
661 N. LA SALLE-ST.

1940 BUICK ROADMASTERS, COUPES AND SEDANS. $845 TO $895. SOUTH CHICAGO BUICK. 8600 COMMERCIAL.

1941 CADILLACS

Sedan or Sedanette; radio, heater, w. w. tires. These cars almost new. Big saving.

2246 S. MICHIGAN

CHEV'S. CHEV'S.
1940s-1941s

15 cars to choose from. Priced right—Terms 18 mos. to pay. ESTABLISHED 17 YEARS.

NICKEY CHEVROLET
4130 IRVING PARK
Open till 9:30 p. m. weekdays.

Chev. '41 De L. Trk. Sed., $695

One of Chicago's oldest and largest Chevrolet dealers offers for immediate clearance a wide selection of 1941 CHEVROLET OFFICIALS' CARS and low mileage trade-ins, equipped with every variety of accessories, with de luxe trunk sedans priced from $695. 87 more Chevs.; over 150 other makes at Chicago's lowest prices.

Clark-Maple Chevrolet
1038 N. CLARK. CLOSED SUNDAY.

CHEVROLET 1941 SEDANS

2 doors, 4 doors, 5 pass. coupes; radios, heaters, defrosters, white walls; many colors to choose from; look and perform like new cars; thoroughly guaranteed. PRICED AS LOW AS $675. CHICAGO-AV. CHEVROLET CO.

Chicago-av. at Austin-blvd.

Chevrolet '35 4 Dr. Sed., $165

Lge. trk.; perfect jet black finish; spotless interior; good tires; best mech. cond.—rare value $165. Also '35 Chev. cpe.; late series; like new; $145; Also '34 Chev. sed., equally clean, $95. 73 more Chevs. 207 other makes; lowest prices. CLARK-MAPLE CHEV., 1038 N. CLARK.

Chevrolet '41 Spec. De Luxe

Sport sedan; large pushbuttom radio, underseat heater, bumper guards, fog lights, etc. Priced for quick sale.

Chevrolet, 24th and Michigan

'40 CHEV.—1½ TON CLOSED CHICAGO STAKE. MUST SELL AT ONCE. $465. Hoeffel-Goy, Inc. 1711 W. 95th-st.

CHEVROLET—1935 Master coach; tourist top; radio and heater. $150. Call Independence 0918.

CHEVROLET—'39, 4 dr. sed. Nice car. $395. McMANUS CHEV., 6640 S. WESTERN.

CHRYS., BRAND NEW
1941 SEDANS.
BIG SAVINGS
MARTIN J. KELLY, INC.
AUTHORIZED CHRYSLER DEALER.
940 N. CLARK

'41 Chrysler Sedan—Like New

Fluid dr., overdr., radio, htr., w. w. tires. 8106-18 S. HALSTED.

'39 CHRYSLER, $550

RADIO, HEATER, OVERDRIVE. M. & S. Motor Sales, 3040 S. Halsted.

CHRYSLER—1941 ROYAL, $1,045. 4 d. de l.; fl. dr.; underst. htr.; dual eq. Tms. HUDSON DEALER. 3956 W. GRAND.

CORDS—'30 Brougham, $150, and '31 convertible coupe, $200. Both in excellent cond. 4424 N. Clark. Longbeach 5657.

1941 DE SOTO
6 PASS. TOURING SEDAN

Radio, heater, fluid drive and supplematic transmission.

JET BLACK.
WILL PASS FOR BRAND NEW.
$895

BERNARD BROS., INC.
1033 Chicago-av., Evanston

DE SOTO—'39 de luxe sedan; used as a family car. Fully equipped. Sacrifice. Dodge-Plymouth Dealer. 661 N. La Salle.

DE SOTO—1941 sedan; radio, heater, fluid drive, w. w. tires; like new. Chrys-Plym. Dlr., 6061 Cottage Grove. Midway 4202.

DODGE 1940, $595

Luxury Liner 5 pass. touring sedan; trunk, pushbutton radio, heater, defroster, white wall tires, electric clock; just like brand new; a beauty. We have it for only $595. EASY TERMS. WE TRADE. OPEN SUN.

3939WASHINGTON

Dodge 1941 Sedan, $865

Also club coupe Luxury Liner. 5 pass., radio, heater, fluid drive. Sacrifice. LONG TERMS. HEATED SHOWROOM. AUTO LIQUIDATORS. 2550 N. Cicero.

DODGE—'37 SEDAN, $265
FULLY EQUIPPED.
3520 ARCHER

DODGE—'37 4 DOOR TRUNK SED. Radio, heater. Dual equip. Orig. thruout. Sacrifice $295. Terms. '44 MADISON-ST. OAK PARK.

DODGE—'37; bargain; rad.; S. W. gas htr.; privte; $250. 1105 S. Hamilton. Can. 2640.

USED AUTOMOBILES FOR SALE.

STUDEBAKER
Buy in Time
and
On Time Payments

BUY NOW—get selection, winter protection, and low prices. Buy on the time payment plan, if you wish. We handle all our own time deals—no outside finance company. IT'S A SECRET between you and Studebaker.

'39 LINCOLN-ZEPHYR SEDAN....$645
'39 HUDSON SEDAN.... 525
'37 STUDEBAKER 6 COUPE.... 285
'38 CHEVROLET COUPE.... 460
'36 AUBURN SEDAN.... 65
'38 CHEVROLET SEDAN.... 495
'32 PLYMOUTH SEDAN.... 45
'36 PLYMOUTH SEDAN.... 150
'36 BUICK SEDAN.... 175
'35 STUDEBAKER 6 SEDAN.... 125
'34 PLYMOUTH SEDAN.... 110
'38 FORD COUPE.... 295
'37 PACKARD CONVERT. SEDAN.... 345
'36 BUICK SEDAN.... 225
'36 DODGE SEDAN.... 195
'36 FORD SEDAN.... 195
'36 OLDSMOBILE SEDAN.... 185
'36 CHEVROLET SEDAN.... 245
'37 OLDSMOBILE SEDAN.... 275
'40 PACKARD SEDAN.... 785
'37 TERRAPLANE SEDAN.... 225
'40 STUDEBAKER CHAMPION SED.. 565
'37 PONTIAC SEDAN.... 325
'37 CHEVROLET SEDAN.... 295
'35 CHEVROLET SEDAN.... 145
'38 LA SALLE SEDAN.... 445
'41 PACKARD 110 SED. Rad., htr....
'39 CHRYSLER SEDAN.... 595
'37 BUICK SEDAN.... 365
'37 DODGE SEDAN.... 325
'38 FORD 85 SEDAN.... 325
'37 NASH SEDAN.... 325
'37 FORD SEDAN.... 24
'37 STUDEBAKER 6 SEDAN.... 325
'37 PLYMOUTH SEDAN.... 275
'33 CHEVROLET SEDAN.... 45
'33 TERRAPLANE SEDAN.... 45
'40 STUDE. COMMANDER SEDAN.. 695

S UDEBAKER
USED CAR DEPT. STORE.
26TH & MICHIGAN
CALumet 6492. Open Eves. and Sunday.

R-U-B-Y
Has the Values
—50—
'40s AND '41s
Chevs.-Plyms.-Fords

All are thoroughly reconditioned and run like new

PRICED FOR
QUICK SALE
Ruby Chevrolet, Inc.
"America's Largest Chevrolet Dealer"
7158 Stony Island
OPEN EVENINGS. FAIRFAX 9600.

½ Down—As Low as
$5.00 DOWN

Immediate Delivery—No Red Tape. Written Guar.—10 Day Driving Trial. LOWEST FINANCE RATES. FREE CITY-STATE LICENSE.

'39 Olds. sed....$495 | '36 Chev. sedan..$195
'38 Chev. sed.... 345 | '37 De Soto sed.. 295
'37 Chev. sedan 225 | '36 Dodge sedan.. 195
'38 Pontiac 6.. 395 | '36 Pontiac sed.. 195
'37 Olds. 6.... 295 | '36 Ford sedan... 165
'37 Pack. 120s. 195 | '36 Olds. sedan... 195
'36 Olds. 6 sed. 245 | '35 Pont. cv. cp. 125
'35 Plym. sed.. 100 | '32 Plym. sedan.. 15

60 OTHER REAL BUYS.

2342 N. CICERO
HEATED SHOWROOMS—OPEN SUN.

DODGES-1941-DODGES
BRAND NEW
SEDANS AND COUPES
SACRIFICE BIG DISCOUNT
Murphy Dodge-Plym. Dealer
2650 N. CICERO-AV.
Open Evenings Until 10

1941—DODGE—1941

Beautiful 4 door de luxe sedan; built-in heater, trunk. Fluid drive. Very low mileage. Excellent cond.

MIDWAY CHEVROLET
55TH AND STATE-STS.

'41 DODGES '41

Executives' car and demonstrators. New car guarantee and service; big disc. DODGE-BENDER-RIEGER, INC.—PLYM.

933 WASHINGTON-BL.

'41 Dodge Sedans—2 of Them

FLUID DRIVE. MANY EXTRAS.
1019 DAVIS-ST. EVANSTON.

DODGE—1941 OFFICIAL'S CAR; 4 dr. sedan; fluid drive; radio, heater; big savings. LANAHAN, INC., 2522 and 2542 Michigan.

DODGE—'37 5 PASS. SEDAN, $195. NELSON CHEV., 1002 DIVERSEY-BLVD.

DODGE—1939 sedan; radio, heater; maroon; $495. 1674 S. Pulaski.

1941 FORD BUYERS

SUPER DE LUXE 4 DOOR SEDAN. Here's the car you have been looking for. Radio, heater, w. w. tires, factory equipt. A car that will pass for new. MONTGOMERY MOTORS, 2300 Madison.

'41 FORD DE LUXE, $645

2 dr. Sedan that's really an outstanding value. Splendid condition throughout. Act quickly and get it. STUDEBAKER BRANCH, 1836 RIDGE, Evanston.

Ford '37 "60" Fordor Sedan

An attractive car for a quality buyer. See this beauty! $95 down. SOUTHWEST CHEVROLET, INC. 9220 S. Ashland. Cedarcrest 3500.

FORDS— WANT A FORD? C. ZEPP. BIG SELECTIONS IN ALL MAKES. 2950 LAWRENCE. JUNIPER 8310.

FORD—'41 super de luxe 5 pass. coupe; radio, seat covers, w. w. tires. A beauty. Bargain. Ben T. Wright, 1101 N. Clark.

FORDS—'40's, de luxe 4 doors, and tudors. Choice of colors and equipt. Guar. Bargains. Ben T. Wright, 1101 N. Clark.

FORD—'34 Victoria 5 pass. cpe.; tires, battery and brakes pract. new. $75. Edg. 0037.

FORD—1937 de luxe club coupe; extra good condition; radio, etc.; cheap today; very easy terms. Mr. Don. 1550 E. 74th-place.

FORD—1937 Tudor sedan; looks and runs like new; driven carefully; htr., etc. Real buy. $275. Terms, trade. 3940 Grand.

FORDS—'35 SEDAN, $55. COOK COUNTY, 1340 W. 63D-ST.

FORD—1940 85 de luxe 4 dr. sedan; w. w. tires, radio, heater. Vincennes 3292.

FORD—Late '37 85, 4 dr. sedan; radio, htr.; A1; must sell; $260. Hemlock 2767.

FORD—1941 Tudor; driven very little; private owner; sacrifice. Kenwood 5334.

FORD—'37 sedan; very clean....$195 ROYAL SALES. 1930 MILWAUKEE.

FORD—1936 convert. cpe.; needs work. $95 KROLL MOTORS. 7130 S. HALSTED.

FORD—1934 2-DR.; MECHANIC'S CAR. 7519 Exchange-av. South Shore 5732.

HUDSON—1940 6 cyl. 5 pass. de luxe sedan. Pract. new; low mile.; radio, htr., etc. Real buy, $565. Terms, trade. 3940 Grand.

HUDSON—'38 4 dr. custom sed.; rad., htr., defroster; $300; private. 1657 W. 21st-pl.

HUDSON—'39 5 pass. sed.; rad., htr....$445 DODGE DEALER. 5719 BROADWAY.

LAFAYETTE—1937 sedan; radio, htr.; will sell for unpaid balance. Whitehall 8038.

LA SALLE LAST '40 TORPEDO 52 SEDAN. GORGEOUS BLACK AND CHROME; RAD., HTR., SPOTLIGHT. CAN'T TELL FROM NEW. $890. MR. OLSEN, 1132 DIVERSEY-BLVD.

LA SALLE—'39, de luxe trunk sed.; radio, htr.; exceptional cond. Must sell at once. $495. 3740 Lake Shore-dr. Gra. 0799.

LINCOLN-ZEPHYRS—1941-1940. 7 sedans and 6 pass. custom coupes. All de luxe radios, heaters. Some overdrive '41's direct from Detroit; choice colors. Cars would cost $2,000 in '42 duplicates. $895 TO $1,350. F-E-L-Z, 1132 DIVERSEY-BLVD. FAMOUS 21 YEARS FOR BARGAINS. OPEN SUNDAY.

LINCOLN—'41 continental conv.; fully equip. Low mil.; call at 6 p.m. Lin. 6400, apt. 308.

MERCURY '40, $645

De luxe 4 door 5 pass. touring sed.; white wall tires, pushbutton radio, heater, defroster. Like new. We have it for $645. EASY TERMS. WE TRADE. OPEN SUN.

3939WASHINGTON

Mercury 1941 Sedan

6 to select from. Just like new. Radio, heaters, seat covers, grill guards. Big Saving. Make Us an Offer. RAY TENNES, MERCURY DEALER. 2451 N. SACRAMENTO-AV.

USED AUTOMOBILES FOR SALE.

BIRD-SYKES
ESTABLISHED 38 YEARS

'41 BUICK 4 door sedan....$ 995
'40 BUICK super 4 door sedan.... 745
'40 BUICK 5 pass. coupe.... 745
'40 BUICK 5 pass. conv. coupe.... 895
'40 BUICK Roadmaster sedan.... 895
'39 BUICK 4 door sedan.... 545
'39 CHEV. 5 pass. coupe.... 495
'41 CADILLAC 61 sedanette.... 1,445
'41 CHRYSLER New Yorker sedan 1,195
'40 CHRYSLER New Yorker sedan.. 845
'39 CHRYSLER 4 door sedan.... 545
'41 DODGE 4 door sedan.... 845
'40 DODGE 4 door sedan.... 645
'40 LA SALLE torpedo 5 pass. cpe. 895
'40 LINCOLN ZEPHYR sedan.... 845
'39 LINCOLN ZEPHYR sedan.... 595
'41 NASH Amb. 6 cyl. sedan.... 795
'40 NASH Laf. 6 cyl. sedan.... 595
'41 OLDS 8 4 door sedan.... 995
'40 OLDS. torp. 8 cyl. sedan, hydra.. 895
'40 OLDS. 6 cyl. sedan.... 695
'40 PACKARD 8 model 120 sedan.. 745
'40 PACKARD 6 cyl. sedan.... 695
'39 PACKARD 5 pass. opera coupe.. 595
'41 PLYMOUTH 5 pass. tour. sedan 795
'40 PLYMOUTH tour. sedan.... 545
'40 PLYMOUTH coupe.... 495
'41 PONTIAC 6 cyl. sedan.... 845
'39 PONTIAC 6 opera coupe.... 595
'41 STUDE. Pres. 8 skyline sed.... 995
'40 STUDE. Comm. 6 sedan.... 645

250 OTHER CARS. ALL MAKES. MODELS. TERMS OPEN SUNDAY
Bird-Sykes Co. Est. 38 Years

2215 S. MICHIGAN

If You Want a Car
And If You Are a Buyer
Come and Get It
If You Are a Looker
PLEASE SHOP SOMEWHERE ELSE.
3 Day Clearance Sale

'41 Olds. Cruiser Torpedo sedan....$975
'41 Buick Special Sedans [3].... 995
'41 Chrys. Royal Sed.; fl. drive, overdr. 895
'41 Chevrolet Town Sedan.... 695
'41 Nash small 6 cyl. sedan.... 695
'40 Buick Super Sedan.... 695
'40 Chevrolet Sedan.... 595
'40 Olds. Club Coupe.... 645
'40 Buick Convertible Sed.; r. h., sm. 895
'39 La Salle Sedan; rad., htr., w. w.... 565
'39 Chev. Mast. De L. Sed.; blt.-in rad. 475
'39 Pontiac Sedan; low mileage.... 475
'39 Buick Special Sedan; rad., htr.... 575
'37 Chevrolet Town Sedan.... 265
'37 Packard Sedan.... 265
'36 Chevrolet Sedan.... 185
'37 Ford Tudor.... 185
'34 Olds. Sedan; side mounts.... 95

Very Low Finance Rates
$6.00 PER HUNDRED PER YEAR.
90 DAY 50-50 GUARANTEE.
ABSOLUTELY ALL CARS ON HAND.

Berns Auto Sales
2258 N. CICERO
OPEN ALL DAY SUNDAY.

WEEK-END SPECIALS
A FEW OF OUR BARGAINS

1940 NASH sedan, 6 cylinder, fully equipped like new....$575
1940 PLYMOUTH de luxe sedan. Radio, heater, defr., many other extras.. 575
1940 CHEVROLET sedan, fully equipped; low mileage.... 575

94 Others to Select From
WHOLESALE PRICES. EASY TERMS.
ROGER'S AUTO SALES
2244 S. MICHIGAN—2243 S. MICHIGAN.

TODAY'S LEADERS

'37 TERRAPLANE, radio, heater....$265
'39 DODGE, rad., heater, seat covers.. 500
'40 BUICK special, r. h., seat covers.. 800

MARTIN J. KELLY, INC.
AUTHORIZED CHRYSLER DEALER.
940 N. CLARK

Mercury 1940 Sedan, $595

5 passenger; in excellent condition. GLENN E. HOLMES, 30 W. LAKE-ST.

NASH-LAFAYETTE—'40 4 DR. SEDAN; very clean; big savings. LANAHAN, INC., 2522 and 2542 Michigan.

1939 OLDS. "70"

An exceptionally fine 5 pass. Tudor Sedan in beautiful gray with rad. & htr. A bargain at

$565

CADILLAC
OAK PARK BRANCH
652 Madison-st. AUstin 6074.

OLDS '41 Hydramatics

Choice of either two-tone casino brown comb. or capri blue comb. 4-dr. sedans. Both cars original thruout with very low mileage shown. Just traded into us on new '42s by responsible owners who took pride in the appearance of their cars. Will now make substantial savings off original cost of these cars, with liberal allowance for any good car being traded in. 18-month terms. MONTGOMERY OLDS, 2300 MADISON.

OLDS 1940, $695

HYDRAMATIC gear shift; de luxe 4 door 5 pass. tour. sedan; radio, heater, defrosters; like brand new. We have it for $695. EASY TERMS. WE TRADE. OPEN SUN.

3939WASHINGTON

OLDSMOBILES

1941 Cruiser Hydramatic; rad., htr..$1,095
1940 Torpedo "90" 4 dr.; radio, htr. 865
1940 De L. "6" 5 p. sed.; rad., htr. 725
1940 De luxe "6" 5 pass. coupe.... 695
1939 Model "70" 4 dr. sedan.... 575
1939 Model "70" 2 door; rad., htr. 550
1937 De luxe 4 dr. sed.; radio, htr. 295
OPEN SUNDAY. 5718 BROADWAY.

Olds 1941 Club Cv. Coupe

Model 98, Custom Cruiser. This model is the best in our line. Full de luxe equipment. Radio, htr., white wall tires. Light tan colored top, leather upholstery to match body color. A CAR THAT YOU, I, AND EVERYBODY WILL PASS FOR NEW. MONTGOMERY MOTORS, 2300 Madison.

OLDS—'36 4 dr. sed.; radio, htr.; 2 prac. new tires; recently overhauled motor and differential. Must sacr. acct. illness. Best offer. Gordyn, 1140 E. 73d-street.

OLDS—1940 8 cyl. club coupe; radio, heater, w. w. tires. Must sell. Cash or terms. $745. Mr. Wolf, 3358 W. Jackson, Nev. 7120.

OLDS.—'37 sedan; radio, heater....$295 CHRYSLER FACTORY DEALER. 2221-29 S. MICHIGAN.

OLDS—Late '35 de luxe coach; trunk, heater. Must sell. $85. 5951 S. Kedzie.

OLDSMOBILE—'38 2 door sedan. Very good condition. Must sell. Radcliffe 6990.

OLDS.—'36 "6" spt. cpe.; rad., htr.; an excep. PILLINGER OLDS., 4624 WASHINGTON.

OLDSMOBILE—1935 2 door sed.; looks and runs like new; $225. Oakland 8920.

PACKARDS
7 passenger sedans

1941 Super 8 model 180 overdrive, electromatic shift, radio, heater, automatic windows, white wall tires, etc. Cost new $3,400. We will sell at big bargain. Terms, trade.

1939 Super 8; overdrive, radio, heater, side mounts, etc. Used so little it will give new car service. See this one and buy it. Bargain.

1937 Super 8; radio, heater, side mounts, white wall tires, etc. $345.

CLOSED SUNDAY. OPEN EVES. TILL 10.

2317 S. MICHIGAN

PACKARD 1940

6 cyl. 4 door sedan. Equipped with radio, heater, overdr., spotlite. Beau. black fin.

—$625—

WEST SIDE BUICK
4666 WASHINGTON-BLVD.
OPEN EVENINGS. CLOSED SUNDAY.

Packard 1941 Clipper

4 door touring sedan; used less than 60 days; will pass for brand new. Sacrifice. LONG TERMS. HEATED SHOWROOM. AUTO LIQUIDATORS, 2550 N. CICERO.

PACKARD 1941, $895

6 cylinder, 4 dr. sedan. Radio, heater, white walls. Guaranteed condition. COLUMBIA MOTORS, 2737 N. CICERO.

'40 PACKARD, $675

110 4 door trunk sedan; radio, heater. MIDWEST AUTO, 2240 S. MICHIGAN.

PACKARD—1939 club coupe; radio, htr., w. w. tires; beaut. finish; real buy. Capitol De Soto Dlr., 9429 S. Ashland.

PACKARD—1939 6 cyl. 4 door de luxe sedan. Practically new; low mileage; htr., etc. Real buy, $595. Terms, trade. 3940 Grand.

PACKARD 120—1940 4 d. sed., dark blue, very good condition. Kenilworth 5265.

PACKARD—'36 4 dr. trk. sed. Special. $195 Royal Sales. 2524 Milwaukee. Closed Sun.

USED AUTOMOBILES FOR SALE.

Frank Lynch Buick

Advises that you buy a GOOD car NOW, before freezing weather causes you no end of trouble. Stop in day or night.

THESE CARS
WILL MAKE GOOD
OR I WILL

'41 MERCURY club coupe, r., h., w.w.????
'41 MERCURY 4 dr. sedan, heater...$895
'41 BUICK super sedan, rad., htr...1,095
'40 MERCURY coach.... 695
'40 BUICK super 4 dr. sed., r., ht... 845
'40 PONTIAC "6" 4 door sedan.... 695
'40 HUDSON coupe, rad., htr.... 635
'40 OLDS. opera coupe, r., ht.... 685
'40 CHEV. special de luxe 4 door.... 675
'40 PACKARD "6" sedan, overdrive.. 745
'40 LA SALLE torpedo 4 dr. sedan.. 895
'39 FORD tudor, heater.... 385
'39 BUICK special sedan.... 545
'39 DODGE 6 pass. sedan.... 495
'39 PLYMOUTH 4 dr. sedan.... 525
'38 BUICK 6 pass. sedan; rad., ht... 475
'38 PLYMOUTH de luxe sedan, htr... 415
'37 DE SOTO sedan.... 285
'37 LA SALLE sedan.... 325

NO FEDERAL TAX

5330 AND 4444
IRVING PARK-BLVD.
MULBERRY 1800. PENSACOLA 2212.

L-O-O-K
NO FEDERAL TAX.
1941 MODELS 1941
SAVE UP TO
$500.00
FROM ORIGINAL COST AT

H. D. MAGGIO
AUTHORIZED NASH DEALER.

'41 PONTIAC CONVERTIBLE COUPE.
'41 BUICK SPECIAL SEDANETTE.
'41 OLDS CRUISER 4 DOOR SEDAN.
'41 BUICK SUPER CLUB COUPE.
'41 CHEV. SPECIAL DE LUXE SEDAN.
'41 PLYMOUTH SPEC. DE LUXE SEDAN.
'41 PONTIAC SEDANETTE.
'41 NASH AMBASSADOR 6, 4 DOOR.
'41 PLYMOUTH COUPE.
'41 FORD SPECIAL DE LUXE SEDAN.

'40 CHEV. DE LUXE SED....$645
'40 BUICK SUPER 4 DOOR SED.... 825
'40 PONTIAC 6 TORPEDO SEDAN.. 675
'40 HUDSON SUPER 6 SEDAN.... 595
'40 NASH 6 DE LUXE SEDAN.... 675
'40 WILLYS CUSTOM 4 DOOR.... 495
'39 NASH 6 TRUNK SEDAN.... 475
'39 NASH 6 DE LUXE COUPE.... 450
'38 DODGE DE L. TRUNK SEDAN.... 395

Most Cars Have Radios and Heaters.

1637 N. CICERO
Open Eves. Till 10. Heated Showrooms

READ THIS
AMAZING OFFER

[1] STATE-CITY LICENSE FREE.
[2] EASIEST TERMS IN CHICAGO.
[3] 4 MOS. FREE SERVICE.
[4] TRADE WITH FRIENDLY, DECENT FOLKS. THIS IS THE FINEST OFFER EVER MADE TO USED CAR BUYERS.

'41 Dodge sed..$865 | '39 Olds. sedan..$535
'40 Pack. cp.... 785 | '39 De Soto sed.. 495
'40 Merc. cl.-cp. 695 | '39 Plym. sedan.. 475
'40 Plym. cl.cp. 595 | '38 La Salle cl.c. 395
'40 Buick sed... 775 | '37 Dodge sedan.. 245
'40 Ford cl. cp. 545 | '36 Ford sedan.. 185

2209 S. MICHIGAN
200 OTHERS—ALL INSIDE. Calumet 3611.

'37 Packard 6 Sed., $345

Beautiful black finish with Special maroon striping. Heater and full de luxe equipment. A real buy: See it.

PACKARD-CHICAGO
24th and Michigan. Calumet 7413.

PACKARD '35 PHAETON

4 door equipped with 3 heaters, radio, tonneau windshield, spotlite, side mounts, real leather upholstery; a superb luxury sport car. Priced only....$195 MURPHY DODGE-PLYM., 2720 N. Cicero.

PLYMOUTH—1941

6 PASSENGER TOURING SEDAN. Radio, heater. Color is Garland Green. WILL PASS FOR BRAND NEW.

$795

BERNARD BROS., INC.
1033 Chicago-av., Evanston

Plymouths—1941—Plymouths

THREE TO CHOOSE FROM. Choice of color and equipment. Some never titled. Priced at actual value. Your car may cover Down Payment. Balance 18 months. LE ROY MOTORS. Plymouth Dealer. 5350 W. Belmont.

Plym. '40 De L. Sed., $595

Radio, htr., defr., dual equip., other extras. You would call this car brand new. Chicago's Most Reliable New Car Dealer.

Burke, 6444 S. Western

'41 PLYMOUTH, $695

De luxe 4 dr. sed.; heater, defrosters, blast horns. Car will pass for new. Terms-trade.

4635 WASHINGTON

PLYMOUTH—1940 DE LUXE SEDANS; 5 to choose from. Big savings. LANAHAN, INC., 2522 and 2542 Michigan.

PLYMOUTH—'39, 4 dr. sed., htr., good motor, needs min. repair. $295. 2654 Madison.

PLYMOUTH—'37 5 pass. sedan; heater. $295 DODGE DEALER. 5719 BROADWAY.

PLYMOUTH—'41 sed., 4 dr., htr., rad. Barg. Capitol Plymouth Dealer. 9429 S. Ashland.

PLYMOUTH—'40 de luxe 2 dr., very clean; $595. 5324 N. Broadway. Longbeach 1155.

PLYM.—'38, blk. sed.; htr.; some work; cheap; cash. Call Sat. 10-5. Edgewater 6742.

PLYMOUTH—Late '39; de luxe 4 door trunk sedan; private party. Regent 0711.

PLYMOUTH—'41, spec. de luxe; hardly used; rad., htr., w. walls. Sac. Dlr., 1252 S. Kolin.

PLYMOUTH—1935 4 door trg. de luxe sedan. Looks and runs like new. Rad., htr., etc. Real buy, $145. Terms, trade. 3940 Grand.

PLYMOUTH—'39 4 door sedan; will sell for unpaid balance. Delaware 0810.

PLYMOUTH—'40 2 dr. sed.; blue; low mileage; $575; priv. Amb. 9001, Apt. 204.

PLYMOUTH—'41 conv. cpe.; rad., etc., $975. Logan Square Buick. 2468 Milwaukee.

PLYMOUTH—'39 4 dr. trk. sedan....$445 CHAPPELL CHRYSLER. 6200 S. Western.

PLYMOUTH—'36, de luxe trk. sedan....$225 GOODRICH CHRYSLER, 4125 Lincoln-av.

P-O-N-T-I-A-C-S

1941 BRAND NEW—MOST MODELS. ALSO 1941 OFFICIAL CARS.

1940 PONTIAC SEDAN; TRUNK....$695
1939 PONTIAC SEDAN; TRUNK.... 545
1938 PONTIAC SEDAN; TRUNK.... 445
1937 PONTIAC SEDAN; TRUNK.... 345
1936 PONTIAC SEDAN; TRUNK.... 225
PONTIAC DEALER, 7727 S. ASHLAND.

PONTIAC 1940, $635

De luxe 4 door, 5 pass. trunk sedan. Lowest terms in Chicago. TRADE.

4635 WASHINGTON
OPEN SUNDAY.

PRIVATELY OWNED CAR PONTIAC—1941 sedan-cpe.; fully equipped, white-wall tires, deluxe radio; very low mileage. Must sell acct. of business. No trade. 855 N. Harding-avenue.

'39 Pontiac 6 Cyl. Sed., $450

HEATER, WHITE WALL TIRES. M. & S. Motor Sales. 3040 S. Halsted.

PONTIAC—1937 6 cyl. 2 door sedan. Looks and runs like new. Radio, heater, etc. Real buy, $345. Terms, trade. 3940 Grand.

PONTIAC—1940, 6 passenger, tordeo coupe; radio, air cond., white wall tires, low mileage; $750. Private. South Shore 3971.

PONTIAC—'39 4-dr. de luxe sedan. It has everything, incl. perf. cond. A real buy. Dodge-Plymouth Dealer. 661 N. La Salle.

'39 PONTIAC—4 dr. trk sed....$495 Very clean; good mechanically. 2550 S. MICHIGAN. CAL. 5182.

PONTIAC—1941 Streamliner, equipped with radio, htr.; executive's car. Big discount. LOEBER PONTIAC. 1111 N. CLARK.

PONTIAC—1941 convertible, de luxe equip.; cannot be told from a brand new car. Barg. LOEBER PONTIAC. 1111 N. CLARK.

PONTIAC—1941; Custom sedan; radio, heater, air-Foam cushions. Low mil. $890. LOEBER PONTIAC. 1111 N. CLARK.

PONTIAC—1940 4 DOOR SEDAN....$735 McFarland-Keenan. S. E. cor. 76th-Halsted.

PONTIAC—'38, "8"; de luxe 2 door; radio, htr.; gd. tires; $450; priv. Estebrook 1142.

PONTIAC—'35 2 dr. sed.; rad., htr. clean, 8 cyl. What will you offer? Beverly 9731.

'41 STUDEBAKER COUPE

Economical Champion model that's like new throughout. Low mi. Special price. STUDEBAKER Branch. 4653 Washington.

STUDE.—'40 Champ. 4 dr. de l.; priv. party; htr. and rad. Price $490. Lincoln 0149.

USED AUTOMOBILES FOR SALE.

7350
STONY ISLAND-AV.
Where You Shop in Comfort!

Warm showroom. Inspect cars thoroughly.

A FEW SPECIALS

'39 Plymouth 2 dr.; heater....$465
'38 Olds. 8; 4 door; rad., htr.... 455
'38 Dodge 4 dr.; radio, htr.... 425

Look for the large 7350 in the window!

STUDE. 1940, $595

Famous Champion 5 pass. touring sedan. OVERDRIVE, rad., heater, defrosters; orig. fin. Like brand new. We have it for $595. EASY TERMS. WE TRADE. OPEN SUN.

3939WASHINGTON

'40 Studebaker Commander

De Luxe 4 dr. Sedan with radio, htr. Car in excellent cond. all around. $745. STUDEBAKER Branch. 3000 LAWRENCE.

TERRAPLANE—'35 cpe.; new batt., brakes; gd. trs., mtr. Mst. sell today. $65. Bel. 9388.

WILLYS—1937 sedan; gd. cond.; clean; priv. party. $150 or best offer. 425 N. Ridgeway.

AUTOMOBILES WANTED.

Highest Cash Prices!
Any Make or Model
Bring Car and Title
GET CASH!
MIDWAY CHEVROLET
6522 COTTAGE GROVE

ATTENTION
Private Parties—Dealers

Interstate Motor Car Co. needs 200 cars immediately. They will pay $25 to $150 over book value. Act now. Will pay off balance due finance Co., and give you the DIFFERENCE IN CASH.

5206 S. ASHLAND

!!ATTENTION!!
LOOK, EVERYBODY

We need 300 used cars at once. We will pay the highest price in Illinois. Pay off notes, etc. Spot cash.

6323 S. ASHLAND

200 USED CARS NEEDED

1937-1941—ANY MAKE, ANY MODEL.
HIGHEST PRICES PAID
America's Largest Outlet
2221-29 S. MICHIGAN. CAL. 7600.

FROM PRIVATE PARTY

A LATE MODEL CAR. Price no object for nice car. I WILL PAY ALL CASH. CALL NOW. Will come out if necessary. Grovehill 0180

I WILL pay good prices for late model used cars, pay off your balance to finance co., etc. Strictly confidential. Call or see Mr. Weaver at Nickey Chevrolet Sales, 4120 Irving Park. Pensacola 3670.

HIGHEST CASH PRICES. EARL A. MARTIN MOTORS
7615 S. Ashland Tri. 3122

Most Cash for Your Car

Can't come in? Call us, we'll come out. REGENT 0616. 7625 STONY ISLAND.

HIGHEST CASH PRICES

BRING CAR AND TITLE. COL. 5500. E. C. SCHNEIDER. 4625 MADISON.

WOULD LIKE TO BUY GOOD USED car from private party. Pay all cash.
3939 N. Western Jun. 4682

WE NEED CARS FOR CASH. TOP PRICES. RAY CUMMINGS.
7416 S. Halsted Rad. 3460

DEALERS AND OWNERS NOTICE. Get the best price in the city for your used car. We will pay top dollar. BRAUD MOTORS. 6647 S. WESTERN.

CARS WANTED

HIGHEST PRICES PAID. LITSINGER, 925 W. JACKSON.

WE NEED CARS FOR CASH. SEE US BEFORE SELLING. 7010 S. HALSTED. ABERDEEN 9009.

FORD—'34 and up. Also Chevrolet and Pontiac, from private party. Have cash. 3816 N. Western. Juniper 8398.

OAK PARK DEALER PAYS MORE. CALL EUCLID 267. 200 MADISON-ST. OAK PARK.

HIGHEST CASH FOR YOUR CAR. CHURCHILL MOTORS. 4843 MADISON. MANSFIELD 6427.

CAR wanted—For balance of payments and some cash. Late model. Sheldrake 0522, between 9 a. m.-6 p. m.

WANTED — OLD JUNKED OR WRECKED CARS OR TRUCKS. MARTIN'S, 2026 SOUTHPORT. DIV. 2772.

HIGHEST CASH — Also notes PAID OFF. Quick service. No red tape. McKNIGHT, 5928 N. Western. Lon. 1223.

SEE OTHERS FIRST—THEN SEE US! Highest cash prices for late model cars. Ready cash. 7717 S. Halsted. Rad. 5858.

LET US MAKE A CASH OFFER FOR YOUR CAR. Mr. Stewart, 1111 Chicago-av., Evanston.

SPOT CASH FOR YOUR CAR. Bring title—Take home cash. 2810 W. MADISON-STREET.

WE WILL pay top prices 1935s and up. Lawder Bros., 6900 Vincennes, blk. W. State.

CASH for '39-'41 sedan. No dealers. ADDRESS A 453, TRIBUNE.

PRIVATE party wants good used car from same for cash. Longbeach 9060, Apt. 319.

ANY make—Any model. Get the most here. Warner Motor Sales. 958 Diversey.

WE PAY CASH FOR USED CARS. NEWBERRY MOTORS, 1025 N. CLARK.

BRING TITLE—GET CASH AT ONCE. 5301 LAWRENCE-AVENUE.

HIGHEST cash prices for late model cars. Mr. Stull, 1101 N. Clark. Sup. 9140.

HIGH DOLLAR FOR YOUR CAR. 3030 N. CLARK. WELLINGTON 3032.

BRING TITLE—GET CASH. 2622 N. CICERO. BERK. 4500.

MOST CASH FROM US. NO RED TAPE. Chev. Dealer. Chicago-av. at Ausin-blvd.

ALL cash for '39 to '41 car from private party. Hemlock 4333 after 11 a. m.

WANTED OLD CARS TO JUNK. SUNNYSIDE 5720. EVES. TILL 10 P. M.

SPOT CASH FOR LATE MODELS. STEELE MOTORS, 2484 MILWAUKEE-AV.

SPOT CASH—Highest prices; quick, courteous service. 2209 S. Michigan. Cal. 3611

NEED clean, light car from private party; cash. 3717 N. Western. Juniper 2350.

HIGHEST CASH PRICES FOR CARS! Any condition. WILL call. NOR. 0014.

WILL pay good price for good light car from private party. Wellington 6457.

CASH for light, clean coupe or sedan, '35 to '41, from private party. Hemlock 6399.

PRIVATE party wants best car $150 will buy. Fairfax 7400, Apt. 624.

WILL pay all cash for used car; from private party. Hemlock 2054.

AUTO REPAIRING, ACCESSORIES.

1 YR. GUARANTEE
ON LABOR AND PARTS

NOTHING TO PAY UNTIL JAN.-15. NO MONEY DOWN. NO FINANCE CO.

10 TO 18 MONTHS TO PAY

No carrying charge if paid within 90 days. Complete overhauling on all makes of cars.

BELL AUTO REPAIR
2452 S. Michigan Cal. 7022

DRIVE A 1941 CAR FREE

while your car is being repaired.

TAKE 18 MONTHS TO PAY

FULL GUARANTEE. NOTHING DOWN.
DAWES, 2309 S. MICHIGAN
All phones Vic. 0909. Call any time.

REPAIRS on all makes—18 months to pay; FREE TOW; NO MONEY DN. Full guar. 20 yrs.' exp. Op. eves., Sun. Lake. V. 1907.

1928 IRVING PARK

REPAIR your car on time payments while you drive a 1941 Plymouth; motor, fender and body work. Whitehall 8000.

NEWBERRY, 1025 N. Clark

REPAIRS—Budget plan. 18 months to pay. Eddie & Earl. 17 E. 24th-st. Vic. 4362.

AUTO painting—Expert workmanship. Cash or credit. 806 W. 31st-st. Vic. 6330.

AUTOS, TRUCKS TO RENT.

NEW CHEVROLET passenger car—Chevrolet G. M. C. panel or stake truck; ½ to 2 tons; rent without driver by day, week, year; low rate. DELAWARE 7272.

NEW CARS—All body types at lowest prevailing rates; for business or pleasure. CONTINENTAL AUTOMOBILE LEASING 7126 STONY ISLAND. FAIRFAX 4564

RENT A TRUCK by hour, day, week, year ½ to 2 ton panel, stake body; without driver; low rates. Harrison 4806

HAVE 2 1½-ton trucks, 12 and 15 ft. bodies; pt. time or steady. Alb. 8207 or Kil. 6590.

DODGE—16 ft. cargo body; 3 ft. tailgate; with driver. Kildare 3932.

MOTORCYCLES AND BICYCLES.

BARG.—New, used boys'-girls' bicycles; tms. 3447 Lawrence-av. Jun. 2078. Op.-ev.-Sun. 7

'33 CHEV. coach—Trade for motorcycle or cash. 3650 S. Lake Park. Atlantic 0760.

AUTO SERVICE, GASOLINE, OILS.

ANTI-FREEZE—Formula No. 411; new prod. Guar. permanant type. We install. Kingston Chem. Labs., 310 W. Jackson. Dea. 0025.

MOTOR TRUCKS.

For Sale.

R-U-B-Y
"AMERICA'S LARGEST CHEVROLET DEALER"
Has the Trucks
at Bargain Prices
Never Before Offered

'35 CHEVROLET ½ TON PANEL....$ 95
'35 INTERNATIONAL ½ TON PANEL 95
'36 CHEVROLET ½ TON PANEL.... 125
'36 FORD ½ TON PANEL.... 125
'37 INTERNATIONAL 1½ ton panel. 175

—50—
OTHER SPECIALS

ALL RECONDITIONED.
G. M. C.'s—FORDS—CHEVS.
DODGES—INTERNATIONALS.
SED. DEL., ½ TO 1½ TON PANEL.
PICKUP, 1½ TON CHI. STAKE.
ALSO 1½ CAB AND CHASSIS.
2 TO 4 YARD HYDRAULIC DUMPS.
SLEEPER CABS.

1930s TO 1940s
$65 TO $795
Ruby Chevrolet
7220 STONY ISLAND
Open Eves., Closed Sunday
FAIRFAX 9600.

PANEL TRUCKS

'40 Chev. 1½ ton panel; perf. cond....$495
'39 Chev. sedan delivery.... 295
'39 ½ ton Chev. panel; like new.... 320
'38 Chev. ½ ton panel; good cond.... 220
'37 Chev. ½ ton panel.... 165
'36 Chev. ½ ton panel; very clean.... 75
'36 International ½ ton panel.... 95
'33 Ford 4 cyl.; runs good.... 65

40 OTHER MODELS TO CHOOSE FROM.

CHICAGO'S TRUCK CENTER
940 MILWAUKEE-AV.

Fctry. Branch Bargains

'39 G. M. C. 1½ ton, 157 in. w.b. C-C.$500
'37 G. M. C.—C. O. E 1½ ton. C. & C. 500
'40 G. M. C. 1½ ton, 12 foot panel.. 750

General Motors Used Trucks
1700 W. Pershing. Vic. 1700.

'39 DODGE, $235

1 ton panel; good mechanical condition; ready for work. See it. Terms arranged. CHRYSLER FACTORY DEALER.

2229 S. MICHIGAN

FORD TRUCKS

'40—1 ton 122 inch panel; '36 sedan de l. '37—Decorator's truck. '36 panel. '37—1½ TON CHASSIS AND CAB. RANGECRAFT-FLOTOW, 4922 Broadway.

FORD—'40; 158 Chicago stake; dual whls. FORD—'36 4½ yd. hydraulic dump. 25 others; all makes and models. NELSEN-HIRSCHBERG, 5133 Irving Park.

FEDERAL 3 ton dump truck—2 speed axle; excellent condition. Virginia 0210. AUTO CAR SALES, 1716 W. PERSHING.

'36 DODGE 1-ton panel—Exceptionally clean; ready for lettering; special at....$189 STALLWORTH, 7400 STONY ISLAND.

DODGE 1937 1-ton panel—Good for many miles of service. M. J. LANAHAN, INC., 2556 S. Wabash.

DODGE 1940 1½-ton chassis and cab—For 12 ft. body; duals; bargain. M. J. LANAHAN, INC., 2556 S. Wabash.

INTERNATIONAL—Late '36, half ton panel. Hyd. brakes, 4 cyl., economical to run; exc. cond.; $95; priv. Haymarket 6545.

1934 CHEVROLET oil tank truck; complete with hose and meter; reasonable. 4820 S. Honore. Lafayette 5538.

FORD—'37 sedan delivery; clean car, gd. tires, cheap. Wright, 1101 N. Clark.

35 CHOICE trucks, '38 to '41. Very reasonable. Terms. 3243 W. Ogden.

50 USED TRUCKS—ALL MAKES. DODGE DEALER, 3210 JACKSON.

6 WHEEL International dump—Like new; 34x7 tires. Priv. party. Republic 0181.

FUEL OIL TRUCK—COMPLETE. REASONABLE. MOHAWK 1710.

CHEV.—'38 1½ ton chassis, cab; dual tires; very clean; must sell. 2500 Washington.

INTERNATIONAL—'33 ½ ton panel; A-1. Will sac. 155 W. 46th-st. Oakland 3516.

FORD DEALER— ROMY HAMMES. 2515 S. MICHIGAN-AV. CAL. 3131.

INTERNATL. D-40—'39, like new; very reas. 5715 S. HALSTED. Englewood 3333.

Trailers and Tractors.

CHEVROLET tractor, 1939—Fully equipped for road, inc. 30 in. 5th wheel; appearance and mechanical condition A1; priced to sell now. S. & L. Auto Co., Auth. Ford Dealer. 3824 So. Wabash. Boulevard 9100.

REFRIG. trlr.—18 ft., 9.00x20 tires; also 20 ft. van trlr., 8.25x20 tires. Sag. 9867.

MAN with or without tract. to buy trailer. Haul fd prod. See Mr. Nelson, 2512 Archer.

BY OWNER—360 Dia. T tractor; 20 ft. reefer trailer; 900x20 tires. Col. 1146.

Wanted.

REP. Forwarding Co. has 2 openings rep. men, with or without tractor; haul food prod. Chi.-Detroit-Clev.-Akron; av. 2½ rnd. trips per wk.; trade, tms. Open eve., Sun. Ky. Trailer Sales, 2135 S. Ind. Vic. 4891.

RELIABLE, honest man will for long dist. hauling Co. will finance 80% of equip. Commercial. 700 Root. Yds. 7115. Op. eves., Sun.

TRAILERS—PASSENGER AND UTILITY.

For Sale.

CHICAGO STREAMLITE. Trade your old trailer for one of ours with a hot-air floor to avoid all sweating and dampness; sm. dn. paymt.; also used bargs. 50th and Cottage Grove.

1942 LIBERTY, Schult—Streamlite; heated floors. Used bargains, $275 up. Small dn. paymts., bal. like rent. Big stock. We rent 'em. 7422 Stony Isl. Dor. 5000, eves.-Sun.

15 GLIDER TRAILERS ON DISPLAY. Schult Luxury Liner and others, used; sac. Wholesale, retail; tms. 4629 West End-av.

NATIONALS—All models. Immed. delivery. Terms, trade Orr's. 2416 S. Michigan. Also in Joliet, 3 mi. S. on Chgo.-st. Rt. 66-A.

AMERICANS—New fall models; also used. Terms and trade. Kullas & Ketcham. 3833 S. Harlem. Berwyn, Ill. Phone 6367.

SEE this new 21 ft. Nordic, 3 rms. Inawall bed, many new features at factory. 2412 S. Michigan. Refinance, bal. like rent.

PRICES SLASHED!—35 new-used; 6 makes. Roycroft, Superior, Elcar, Universal, etc. $295 up. Always open. 9321 Cottage Grove.

VAGABOND, NEW MOON, CONTINENTAL. 20 Used. Huyck & Crist. 2426 S. Michigan.

INDIAN Chief de luxe trailer; A-1 condition; reas.; priv. owner. Call Buc. 8489.

PLYMOUTH ALMA—Full line. Small down pay. 7640 Stony Island. Reg. 8500.

INDIAN FACTORY DISPLAY—16 models; sm. dn.; like rt.: 7619 Stony Is., Bay. 3388.

AUTOMOBILE LOANS.

CASH
IN TEN MINUTES

ON YOUR AUTO OR TRUCK. Deal Direct with owners. Private consultation rooms.

WINTER-HIRSCH
25 Years Same Location
1842 S. MICHIGAN
CALUMET 4290

WEST SIDE OFFICE:
4719 W. MADISON-ST.
AUSTIN 1243

NORTH SIDE OFFICE:
3943 W. IRVING PARK-RD.
IRVING 6300

LOANS over $300—Auto Bonding Co., 224 S. Michigan. Wabash 2934.

AUTO TIRES.

NEW U. S. ROYAL SECONDS—Save to 50%. SERLIN TIRE CO. 1400 S. Michigan-av.

AUTOMOBILES TO EXCHANGE.

TRADE '34 Buick conv. sed. for Willys, Crosley, or motorcycles. Kedzie 5698.

BUSINESS DIRECTORY.

Christmas Trees.

MONTANA'S—Extra fancy; discount now 3710 N. Western-av. Graceland 6410.

Moving and Storage.

MOVE SAFELY—Coast to coast; no crating GENERAL, 3204 W. Harrison. Van. 6878

COAST-to-Coast — Low rates; fully insured. RETURN LOAD BUREAU, STEWART 6464

TRANS-AMERICAN—COAST TO COAST. 540 W. 59TH. Wentworth 0700.

WARREN BROS. MOVING CO. Interstate lic and bonded. 2450 Montrose. Irving 3303

Printing and Engraving.

COMMERCIAL PRINTING — EVERY KIND Color our specialty; low prices; ask for estimates. Color Printing Co. 2215 S. Christiana. Rockwell 4445.

Rug Cleaning.

$2—9X12 DOM.; clean both sides and glaze like new; exp. rep.; all work guar. Call anywhere. Al Rug Cleaners. Kildare 8414

$2—9X12 DOM. rug, shampooed both sides, exp. repair; furniture cleaned and repaired; guar. wk. M. & H. Cleaners. Kedzie 1614.

HOUSEHOLD APPLIANCES.

General.

WAREHOUSE DISPOSAL.

Hot point G. E. ref. Rec....$59.95
Thor washer and ironer....$39.00
Zenith Console; late model....$42.00
Magic Chef Range....$32.00
Hoover vacuum cleaner....$12.95

COMMONWEALTH OUTLET. 620 W. Jackson. Evs. exc. Wd., Fri. Sun. 5.

40 TO 60% savings on all new appliances and oil heaters. All nationally known 601 Washington-blvd. Open Sun. and eves.

Electric Ranges.

HOTPOINT elect. ranges, $66. Westinghouse range, $58. Whistler, 621 W. Jackson.

WESTINGHOUSE — Brand new deep well cooker. $59; terms. 1232 S. Halsted-st.

Electric Refrigerators.

ORDERED SOLD FOR IMMEDIATE REMOVAL FROM CENTRAL WAREHOUSE.

Crosley Shelvador, apt. size, rec.... $49
Frigidaire, 6 cu. ft., guaranteed rec.... 49
Kelvinator, large size, excellent, rec.. 59
G. E. America's best; sealed unit rec.. 59
Frigidaire, porcelain, 6 cu. ft., rec.... 69

Cash. E-Z terms. Open eves. to 9. Sun. 5. 775 W. JACKSON-BLVD.

SPECIAL ELECTROLUXES, $29.50. Gen. Electric, $37.50; Westinghse., $37.50; Kels., $32.50; recond. like new; full guar. 220 W. HURON-ST. OPEN SUNDAY.

SELLING OUT. 50 G. E. and Norge refrigerators. Also Norge oil heaters, in crates. Below dealer's cost. 4766 Milwaukee-av.

REBUILT REFRIGERATORS

$25 UP. FULLY GUARANTEED. Natl. Refr. Rebldrs., 7733 S. Chicago-av.

SPECIAL LOT To be closed out at once, factory rebuilt frigidaires, G. E., all sizes, guar. $29.50 up. terms. Calumet Utilities. 7628 Cottage Grove, Ste. 0604.

FRIGIDAIRE, all porcel. ref., $69. Coldspot ref., de l., $74. Hotpoint ref., $89. Crosley ref. $54. Whistler Co., 621 W. Jackson.

ELECTROLUX—New '40-'41-'42 models. Immediate delivery. Lowest prices. Cook County's largest dealer. 4002 Irving Park.

G. E. refrig. "Let's make a deal." Imm. del. 3334 N. Central-av. Mul. 0800. Open eves.

G. E., KEL., etc., like new; 1 yr. guar., $?? up; $1 week; open eves. 4237 Lincoln-av.

Kitchen Stoves.

297 Gas and Electric Ranges

Sent in from our 8 outlying stores. Mostly in original crates. All famous makes, including Estate, Detroit, Magic Chef, Crown, Universal. Immediate delivery. Also gas and coal, and oil and gas combinations.

CHICAGO'S BIGGEST BARGAIN.

$19-$29-$39-$49-$50-$69

GOOD HOUSEKEEPING SHOPS. WAREHOUSE OUTLET.

1232 S. HALSTED

Op. Tues., Thurs., Sat. to 10 p.m. Sun. to 5.

GIGANTIC PURCHASE OF 1,000 RANGES FOR IMMEDIATE REMOVAL FROM CENTRAL WAREHOUSE. Including gas and coal and oil and gas combinations. Magic Chefs, Crowns, Florence and many others on sale.

$18-$29-$49

Free deliv. Cash. E-Z terms. Sec. 4141 775 W. JACKSON-BLVD. Open eves. to 9 p. m. Sunday to 6 p. m.

COMBINATION stove, A-1 cond., $35; oil heater, $10; kit. htr., $12. 6939 S. Halsted.

Vacuum Cleaners.

RENT—TRY BUY—New 1941 vacuums or washers; 25c weekly. WELLINGTON 2795.

Room Heaters.

40%-60% OFF
250 OIL HEATERS

BOUGHT AT AUCTION. WE PASS THE SAVING TO YOU.

3-4 room heaters....$ 9.95
4-5 room heaters....$18.95

Many others—All sizes, all prices. Fuel oil, 7¼c per gal. See our refrigerators, washing machines, radios and furniture. Every item a bargain. V. MORREALE, 1160 N. LARRABEE. Open evenings and Sunday. Moh. 0140.

914 HEATERS. ALL FAMOUS MAKES, READY FOR IMMEDIATE REMOVAL FROM CENTRAL WAREHOUSE AT "GIVEAWAY" PRICES. FREE DELIVERY FREE INSTALLATION.

4-5 rm. sizes; samples, in crates....$19
New 1941 American Sun Flames....$29
New 1942 Quakers, slight crate mar. $39
New Duo Therm; was $74....$39
6 rm. American with Economizer; ren. $49

Cash. E-Z terms. Op. eves. to 9. Sun. 5. 775 W. JACKSON-BLVD.

Delivered and Installed Free

ALCAZAR, large size....$24
AMERICAN Sun Flame.... 29
QUAKER in crates.... 39
NORGE, 5 rm. size.... 49
EVANOIL, with fan.... 49

Warehouse Outlet. Terms. 1232 S. Halsted.

OIL HEATERS— BRAND NEW. Late model AMERICAN SUN FLAME in their original crates....$29

6111 S. HALSTED

IMMEDIATE DELIVERY. 300 oil heaters—Duo-Therm, Siegler, Quaker, Florence, Evanoil, Coles—low as $27.50. 3334 N. Central-av. Open eves. and Sun.

WE have 10 nationally known oil heaters in orig. crates; orig. price $79.50; our price, $32.50. Macklan, 220 W. Huron. Op. Sun.

175 NEW 1942 oil heaters, all sizes, makes. This week only. Cheap. 5409 S. Halsted. Not op. Sun. Open Tues.-Thurs.-Sat. eves.

JUNGERS, Quaker, Moore's Aireflame, $25 and up. 7805 S. Halsted. Ste. 1911.

Washing Machines and Ironers.

NEW 1940 WASHERS, $29. In original crates—Immediate delivery. 1 year guarantee; open eves. to 9. Sun. 5. Sorry, manufacturer prohibits use of name. CENTRAL WHSE., 775 W. Jackson-blvd.

RENT A THOR WASHER OR IRONER. 25C A WEEK. FREE DELIVERY. PHONE ALBANY 0140.

THOR washer, all white, $38. G. E. washer with pump, $44. Whistler, 621 W. Jackson.

50 THOR washers, ironers, demonstr.—Like new. $15-$20-$25. 3448 W. North. Alb 0141.

BENDIX-COST $175. USED 7 MONTHS: CHEAP. 7805 S. HALSTED. STE. 1911.

G. E. WASHER, alum. agit. 1940 mo., $37. 3334 N. Central-av. Mul. 0800. Open eves.

CLOTHING, FURS, ETC.

BRAND NEW—PAWNED BY FURRIERS

3 Mink Dyed Coney Coats....$39
2 Krimmer Lamb Coats.... 59
2 Black Persian Lamb Coats.... 115

LEVINSON'S LOAN BANK. 739-41 N. CLARK-STREET.

MFG. furriers offers spec. sale of sample fur coats, chubbies, scarves, etc.—Good range of sizes and qualities. Reich Fur Co. 216 W. Jackson. Open Sun. 9-5. Sta. 5089.

HIGHEST CASH PAID FOR

men's used clothing, fur coats. We call. Abbott, 4086 Broadway. Lakeview 6820.

1942 STYLE for chubbies, $15; worth $49. 1942 beautiful fur coats $25; worth $69. Guaranteed wholesale prices. Kasnow Whls. Furs., 222 W. Adams. Rm. 263. Open Sun.

PERSIAN Lamb Coat—Almost new; winter suit; compl. winter wardrobe; size 14. Sac. Leaving city; ill health. Reg. 3528.

HIGHEST CASH PRICES PAID FOR MEN'S used CLOTHING, ladies' FURS. Always open. 4545 Sheridan-rd. Ph. Edgw. 7630. Will call.

200 UNCALLED cloth coats, fur trimmed. $3.50 up. Abbott. Op. eves. 4086 Broadway.

UNCALLED for—500 overcoats, $5.95 up. Op. Sun., 10-1. Eagle Tailors. 2316 W. Madison.

UNREDEEMED fur coats, suits and overcoats. $5 up. Uncle Max. 675 N. Clark.

RADIOS, SUPPLIES, AND SERVICE.

BRAND NEW radios—Console type; original crates; large selection....$20-$49

6111 S. HALSTED

NEW 1942 Howard automatic record changer 13 tube radio phonographs with FM—$169.50, with your old radio. LYON & HEALY, 243 S. Wabash-av.

SAVE up to 40% on all make radios, radio combinations, and auto radios. See now!! 601 W. Washington. Hay. 3020. Open Sun.

NEW 1942 models—$6.95 up; easy credit. City Outlet, 4620 S. Ashland. Yards 5666.

Service, Repair, Etc.

GUAR. RADIO SERVICE, $1. CITY WIDE. AETNA RADIO SERVICE, ALBANY 6460.

COAL AND WOOD.

KINDLING WOOD AND CUT BLOCKS. Priced at $6 a ton. Deliveries arranged. ERMAN-HOWELL SALES CO. 300 W. 87th-st. Vin. 7050.

POCA. mine run, $8.25; Ill. nut, forked, $5.60; Indiana furnace lump, $6.50; 2 ton loads or more, plus tax. EZ tms. Mon. 8215.

FUEL OIL.

RANGE oil....7¼c | Furnace oil....6¾c
150 gal. minim. | 400 gal. minimum.
FELDMAN PETROLEUM, Harrison 3500.

AVIATION.

Chicago Seaplane Service

Reorganizing stock. Interested parties call Mr. Stauber. Diversey 5082.

WILL sacrifice cub coupe and cruiser. Financing arranged. Bob Ellis, Ravenswood Airport. Des Plaines 3054-R.

TYPEWRITERS AND SUPPLIES.

ROYAL, Und., Smith, Rem., Corona Portable, $10. We buy, repair, exchange any mach. 4470 Broadway. Ard. 0907. Open eves.

TYPEWRITERS, $9; duplicators, $10; dictaphones, $25; addresso, $15. 425 N. La Salle.

HUNTING PROPERTY AND PRIVILEGES.

RABBIT hunting privileges on large tract near Wauconda, $1 day. D. W. Williams, Wauconda, Ill. Ph. 3311.

COLLECTIONS

COLLECTIONS — Everywhere; no collection, no charge. United Mercantile Service, Rm. 610, 140 N. Dearborn. State 4181.

AUCTION SALES

WILLIAMS, BARKER & SEVERN CO. 229 S. Wabash-av. General Auctioneers.

Chicago Daily Tribune
THE WORLDS GREATEST NEWSPAPER

SATURDAY, NOVEMBER 22, 1941.

German Tanks Trapped in Libya, British Report—Roosevelt Seizes $25,000,000 Oklahoma Dam

Looking south in State street at Monroe street yesterday as Christmas shoppers appeared in large numbers to take advantage of the full counters before rush begins.
[TRIBUNE Photo.] *(Story on page 3.)*

[TRIBUNE Photo.]

Loretta Eiermann (left) and Lorraine Wallis, entranced by dolls on store counter yesterday. *(Story on page 3.)*

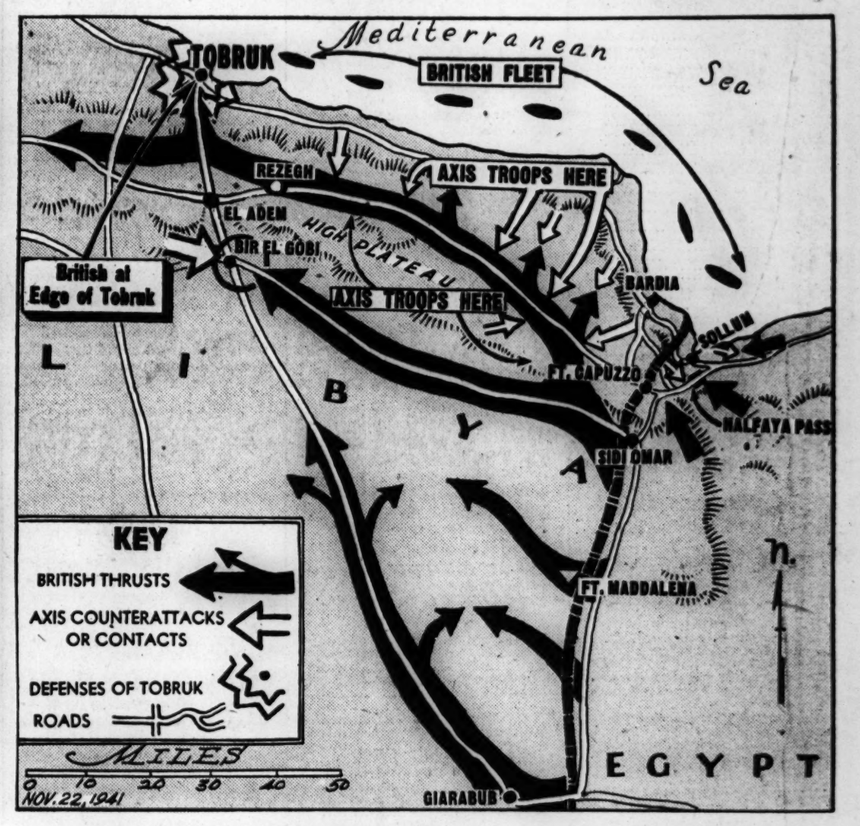

Thrusts of the British armored forces in the Libyan desert which are reported to have split German tank units in the area near and east of Tobruk. *(Story on page 1.)*

[Acme Photo.]

Troops drawn from British and imperial forces in Malaya, carrying an assembled bridge to the water in maneuvers at the British outpost in the orient.

Adolf Hitler congratulating Lieut. Gen. Rommel (right) on victorious campaign of 1940. Now Rommel is in charge of German army under attack in Africa. [Associated Press Wirephoto.]

[Associated Press Wirephoto.]

The navy's new battleship Indiana perched on the ways at Newport News, Va., yesterday just before trigger pull which sent 35,000 ton vessel into the James river. *(Story on page 5.)*

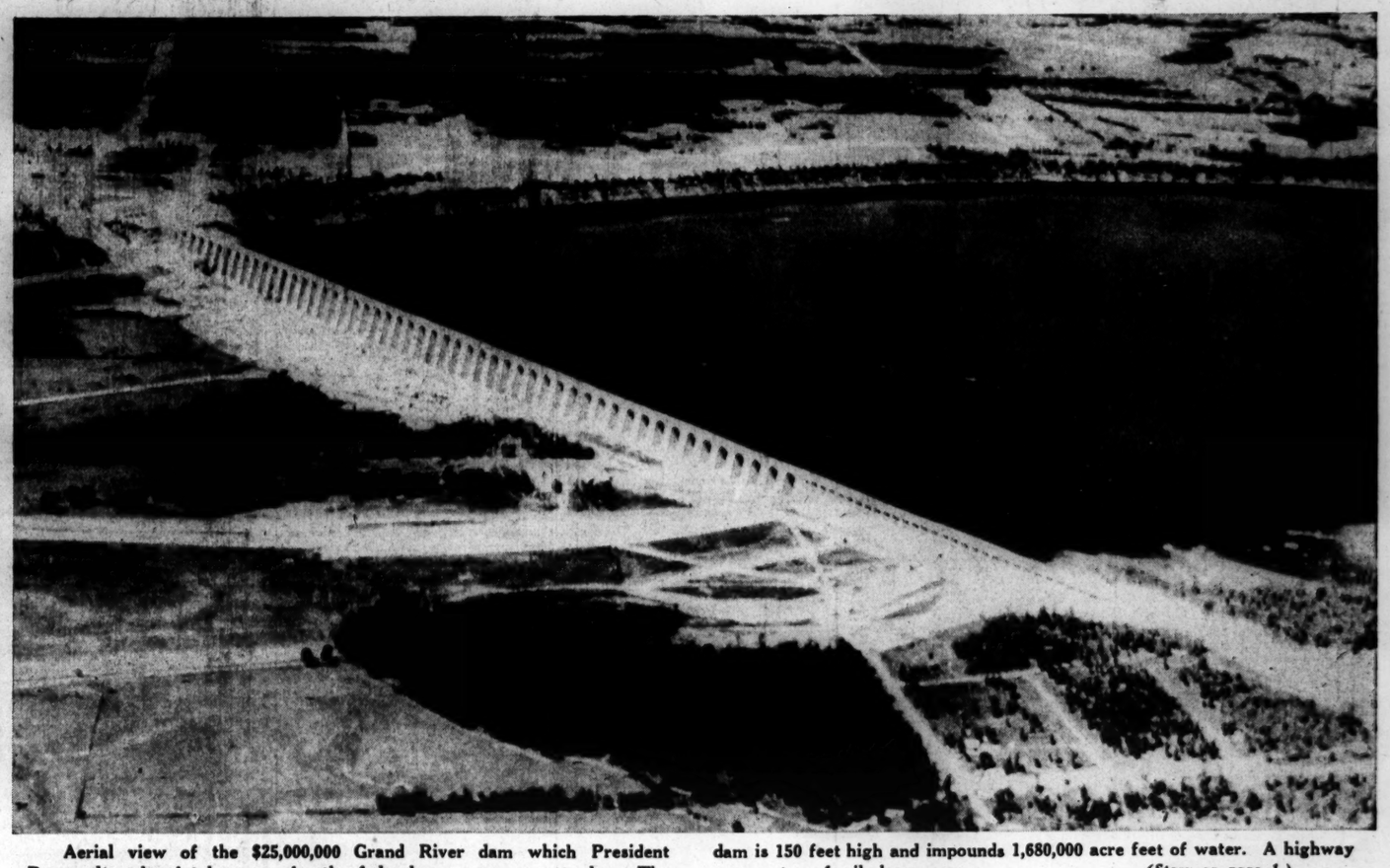

Aerial view of the $25,000,000 Grand River dam which President Roosevelt ordered taken over by the federal government yesterday. The dam is 150 feet high and impounds 1,680,000 acre feet of water. A highway crosses top of mile long span. *(Story on page 1.)*
[Associated Press Wirephoto.]